ARY 10, 1914.—[PART II.

ex's
EIGHTH
STREETS
Angeles

Lincoln

SALE
ded collection of opportunities
al Manufacturers were eager
ney at big price concessions
our customers' profit.

Added Incentive
you realize that you can take
furnishings that please you

Oak Rocker, $7.
—A variety of leaders
ers of quartered oak,
golden polish finish,
table high back in
head against, loose
shaped seat and
every point is designed with
solid comfort, and ordinarily
riced much higher.

Wardrobe Couches $13.
—Large and shapely with
edge and the spacious
side lined with fancy
ent opener which enables
to open and close the
out the slightest exertion
plain goods, without
holstered in best quality

$36.00 Sofa Bed.
—The "Duofold"—just
a small room, as it takes
space than an ordinary
can be quickly and
into a double bed of
length. The one here
of solid oak in fumed
holstered in brown
line.

Ebell Blouses
—Every one draped
model to insure
less fitting.

Sacrifice
The Piano you will
most half.
Johnston Piano &
700 Sichel St., Los

S. Nordlinger &
DIAMO
MERCHA
631-633 South

Diabetes and
promptly to our
which has wonderful
curative properties
nature's own
most successful yet
Company, San

KRYSTAL
WINTER
Any Krystal Ladies' Tailor
by Friday $14.50 to
Station 3rd
and Hill, Krystal

Sensation
NOW IN
the
Opposite the

Drink Puritas
5 Gallon
Delivered within the
Lines
L. A. ICE AND COLD
Phone:

INJECTION
BR
"Everything
CERTIFICATE

3rd St.,
Spring.

In Three Parts—30 Pages
PART I—TELEGRAPH SHEET—14 PAGES

The Los Angeles Times

1781 1914

For Liberty Under Law, Equal Rights and Industrial Freedom

WEDNESDAY MORNING, FEBRUARY 11, 1914

PRICE 5c; Yearly, $3; Monthly, 25 Cents, postpaid. Delivered, average cost per copy, 4½ Cts.

Rebuff.

ESPEE CASE PREJUDGED.

Protest Is Useless Says McReynolds.

Californians Told Dissolution Suit Has Already Been Decided Upon.

Los Angeles and San Francisco Delegations Will Appeal to President.

Many Arguments to Wilson to Be Made by Shipping Interests.

[BY DIRECT WIRE TO THE TIMES.]

WASHINGTON BUREAU OF THE TIMES, Feb. 10.—[Exclusive Dispatch.] Though he addressed California shippers had not been heard before he "made up his mind" to bring the suit to dissolve the alleged merger of the Central Pacific and Southern Pacific, Atty.-Gen. McReynolds today declared arguments of the San Francisco and Los Angeles delegations here to protest against the suit were useless.

"It was plain to all McReynolds had decided the case.

Accompanied by the California Congressmen, the delegations for San Francisco and Los Angeles argued before McReynolds for two hours this morning in an endeavor to get him to at least postpone for thirty days the dissolution suit until a thorough investigation has been made of transportation conditions on the Pacific Coast and particularly in California.

After arguments McReynolds retired to the private office of the Attorney-General, remarking to newspapermen—"The matter has been decided."

Further details of McReynolds remarks on page 2, Part I.

LOS ANGELES CITY. The Southern Pacific in a statement from plans the expenditure of $8,000,000 for improvements in and near Los Angeles.

Los Angeles man is dead near Ventura, shot and killed by a neighbor in a dispute over some chickens which the latter had worked nearly all his life to raise.

Chief Gates, flying from San Francisco to Los Angeles and San Diego, is held by fog in air over Santa Barbara. He will arrive today.

Los Angeles, probably the youngest lawyer in California, has been offered a judgeship by the Republicans.

Mrs. W. Arnold, king of the badgers in Nashville, Tenn., is the husband of swindled lawyers in the south of Europe. He is now in Los Angeles.

Fred Wilson of Pomona is slated to be Chief United States Marshal for this district, according to Washington advices.

No man who would do justice to himself will not depend wholly upon the comprehensive though it is, but will take to the complete news columns, which strictly confine to luminously summarized, opinionless or classified.

GOOD NIGHT FOR JOHNSON.

Official Registration for January Shows Progressives Almost Third.

[A. P. NIGHT WIRE TO THE TIMES.]

SACRAMENTO, Feb. 10.—The registration at the end of January in the various counties was completed today. It is as follows: Republicans, 98,935; Progressives, 61,040; Democrats, 51,243; Socialists, 14,214; Prohibitionists, 2409; declined to state, 19,846; Progressive Republicans, 111; independent, 254; miscellaneous, 93. Total, 254,244.

PAYING ALL DEPOSITORS.

Inexplicable Run Started on One of Largest Savings Banks in Newark, N. J.

[BY A. P. DAY WIRE TO THE TIMES.]

NEWARK (N. J.) Feb. 10.—An inexplicable run, apparently caused by baseless rumors, began today on the Howard Savings Institution, one of the largest and oldest savings banks in the State. Those in line were mostly of the poorer classes as in the case of the recent run on the Bank for Savings in New York City. All applicants were being paid and President Samuel S. Dennis said the bank was prepared to meet all demands. The bank's surplus and profits, according to its last report, were more than $1,350,000 and its deposits more than $24,000,000.

GERMAN AIRMAN KILLED.

Flying School Pupil Crashes Into Biplane Carrying Two Men in Johannisthal Aerodrome.

[BY CABLE AND A. P. TO THE TIMES.]

JOHANNISTHAL (Germany) Feb. 10.—A midair collision between a biplane and a monoplane over the aerodrome here today caused the death of one German aviator and serious injury to two others.

Gerhard Sedlmayer, an experienced airman, was flying his biplane, carrying as his passenger Lieut. Leonhardi of the German army. They were circling the aerodrome at a height of about 100 feet when their machine was crashed into by a monoplane in which Degner, a pupil at the flying school, was making his first independent flight.

Both machines fell and when the men were extricated from the wreckage it was found that Degner was dead and the other two hurt seriously.

WORLD'S NEWS IN TODAY'S TIMES.

SYNTHESIZED, CLASSIFIED AND INDEXED.

The Foremost Events of Yesterday: (1) Villa's Invitation to Americans to Witness Execution of Castillo's Band. (2) Arrangements for Lincoln Day. (3) The Pacific Railway Case Prejudged in Washington. (4) Resignation of Swedish Cabinet. (5) Congress. (6) Carnegie's Gift to Churches.

INDEX.

PART I. TELEGRAPH NEWS.
Revised Undine in Expos Case.
Earthquake Shakes the East.
Special Cars Ordered for Lobbyists.
Mexican Flag Day in San Diego.
Carnegie Gives Two Millions.
Weather Report; City in Brief.
PART II. PICTORIAL CREAM SHEET.
Many Millions for this City.
Orpheum Adds New Paiolites.
Ready to Take Great Fortune.
Editorials, Pen Points, Verse.
Letters from the People.
Society Affairs, at the Theaters.
Wanted a Job, Files Charges.
News from Southland Counties.
Shipping Along Pacific Slope.
Stocks, Bonds, Financial News.
Industry; Port Items.
Public Service: City Hall, Courts.
PART III. IN FIELD OF SPORTS.
Hanley Cues Johnny Evers.
Bowlers Roused in Big Races.
Golf Tourneys Begin Today.
Events at the Theaters.

SUMMARY.

WEATHER. Cloudy. Wind at 5 p.m., northwest; velocity, 7 miles. Thermometer: Highest, 74 deg.; lowest, 51 deg. Forecast: Fair Wednesday, light west wind. For complete weather report see page 2 of Part I.

LOS ANGELES CITY. The Southern Pacific in a statement from plans the expenditure of $8,000,000 for improvements in and near Los Angeles.

A Los Angeles man is dead near Ventura, shot and killed by a neighbor in a dispute over some chickens which the latter had worked nearly all his life to raise.

Chief Gates, flying from San Francisco to Los Angeles and San Diego, is held by fog in air over Santa Barbara. He will arrive today.

Los Angeles, probably the youngest lawyer in California, has been offered a judgeship by the Republicans.

Mrs. W. Arnold, king of the badgers in Nashville, Tenn., is the husband of swindled lawyers in the south of Europe. He is now in Los Angeles.

Fred Wilson of Pomona is slated to be Chief United States Marshal for this district, according to Washington advices.

SOUTHERN CALIFORNIA. A mild sensation was caused at Long Beach last night when former Postmaster Hirsch resigned from the Board of Public Works. Internal disagreements are supposed to have caused Hirsch's retirement.

Fish are so plentiful at San Pedro that prices are lower than for months. The demand was so sluggish yesterday that many fishermen refused to leave shore.

A pretentious plan for the conservation of the storm waters of Lytle Creek has been devised by residents of San Bernardino.

PACIFIC SLOPE. Authority was granted by the State Railroad Commission to the San Diego and Arizona Railroad to issue $10,000,000 in bonds and $3,000,000 in stock to complete its line into the Imperial Valley.

Expert at Berkeley shows by exact scientific methods the wonderful salubrity of the California climate.

Testimony in the Western Fuel Company case was to the effect that screenings have often been mixed with regular coal.

GENERAL EASTERN. Arthur Letts yesterday delivered an address upon "The Progressive Movement" before the National Dry Goods Association at New York.

Carnegie yesterday announced a gift of $2,000,000 to the churches to provide an international peace fund.

WASHINGTON. McReynolds turned down the California delegation that went there to protest against the dissolution suit against the Southern and Central Pacific.

The Senate yesterday passed the Cummins bill making it a crime to impersonate Congressmen or to "influence" them.

MEXICO. A report from El Paso last night stated that Castillo and his bandits had been captured by Mexican rebels and that Villa had already invited Americans to a gala day of executions.

Six hundred town lots are to be redistributed among the poor of Agua Prieta townsite.

The Mexican Federal gunboat Zaragoza was reported to be near New Orleans.

FOREIGN. Mrs. Pankhurst yesterday tricked the London police into arresting the wrong woman.

A corporation has been formed to can sardines on the shores of the Sea of Galilee.

"R.S.V.P."

INVITES AMERICANS TO SEE EXECUTIONS.

Villa Hears That Castillo and His Outlaw Band Have Been Captured.

"I Want to Vindicate Myself by Wiping Out Bandits Who Slaughtered Fifty-one Innocent Persons," He Announces After Asking Americans to Witness the Wholesale Hangings in Public.

[BY A. P. NIGHT WIRE TO THE TIMES.]

EL PASO (Tex.) Feb. 10.—A dispatch from a correspondent at Cumbre tonight carries the report that Maximo Castillo, the bandit held responsible for the Cumbre tunnel disaster and the remnant of his band have been captured. The capture is said to have been made at Gabalin ranch, a few miles east of Pearson. The report adds that the prisoners will be taken to Casas Grandes.

GALA DAY FOR VILLA.

[BY A. P. NIGHT WIRE TO THE TIMES.]

JUAREZ (Mex.) Feb. 10.—In the absence of official dispatches Gen. Francisco Villa said tonight that he hoped the newspaper report of the capture of the bandit Castillo was correct and that if it proved true he said he would bring the prisoners to Juarez and have them publicly executed.

"Every American and every Mexican will be invited to attend the execution," said he. "I feel a great responsibility in this awful disaster because I had given the Americans my promise that they would be protected. Having failed in this particular instance, I want to vindicate myself so far as I can by wiping out the bandits who slaughtered fifty-one innocent persons."

Up to midnight Gen. Villa had received no official notification of the capture of Castillo and his fellow-bandits.

SMOKE FROM THE TUNNEL.

[BY A. P. NIGHT WIRE TO THE TIMES.]

CUMBRE (Chihuahua, Mex.) Feb. 10.—Working from the south end of the tunnel explorers traversed today the length of the burned passenger train, but no bodies were found as the wreck itself is buried in earth. Fragments of bones which appeared to have belonged to different individuals were picked up.

A powder puff intact in its metal box, a small purse and the clasp of a large one, believed to have been the property of Mrs. Lee Carruth, who perished, also were found.

The north portal is still belching smoke and there is no telling when the remainder of the tunnel can be searched. Guards have been established at both portals to prevent at-

(Continued on Second Page.)

Villa, Like Carranza, Sports a Uniform.

Gen Villa in uniform.

Rebel armored car.

Armored man and armored cars.

The upper panel, a picture of Gen. Francisco Villa in his newly-bought uniform. In donning a regulation uniform Villa has followed in the footsteps of Carranza, whose latest photos show him in regalia of state. The lower panel contains two views of the armored automobile that the rebels have bought to use against the Federals in the forthcoming battle at Torreon. This will be the first effort to use an armored car off rails in the Mexican rebellion. A machine gun has been fitted in the conning tower of the car. It will run on railroad track or on roads, having convertible tires.

Industry.

WILL CAN THE SARDINES FROM SEA OF GALILEE.

[BY CABLE AND DIRECT WIRE TO THE TIMES.]

JERUSALEM, Feb. 10.—[Exclusive Dispatch.] A company is about to be formed to run a sardine-canning factory on the shore of the Sea of Galilee. Newspapers say there are great shoals of sardines in this section and a remunerative industry can be formed if a concession can be obtained. The natives, who are extremely poor, would benefit greatly by such an industry as the output is likely to be patronized extensively by Jews and Christians alike, not only because Galilee sardines are of superior flavor, but also because of the Biblical associations of the Sea of Galilee.

Frenzy.

JAPANESE MOBS ATTACK HOUSE OF PARLIAMENT.

[BY CABLE AND A. P. TO THE TIMES.]

TOKIO, Feb. 11.—The rioting, which began yesterday outside the Japanese Parliament, continued throughout the night. Several persons were wounded by the swords of the police. Mobs attacked and damaged the tramways and most of the lines suspended service. Troops are guarding the naval office.

A riotous mob attacked the Japanese House of Parliament today. It was driven back by the police only after the entrance gates had been broken down and scores of people injured.

The rioting followed a mass meeting, at which resolutions were passed to impeach the Cabinet for its attitude in connection with the graft charges against Japanese naval officers.

Numerous arrests were made and frequent clashes between the police and the mob followed in various parts of the city. There was also a free fight on the floor of the Diet.

Fifteen persons were pushed into the canal during a fight near the offices of a government newspaper, but all of them were rescued. The Diet rejected, 205 to 164, a resolution of want of confidence in the government. This resolution was introduced by the opposition as a protest against the attitude of the Cabinet in connection with the graft charges.

While the session was in progress, great crowds packed the neighboring streets and several mass meetings were organized. The people, after resolving to impeach the Cabinet, marched toward the House of Parliament, attacking several government officials on their way. When they reached the entrance to the Diet, they came in contact with the police. In the course of the struggle the gates were broken down and many persons were injured.

The debate in the House was dramatic. A fierce attack was made on the Premier, Count Gombei Yamamoto, who replied with great calmness, demanding a suspension of judgment until the inquiry into the naval scandal had been concluded. Saburo Shimada, leader of the opposition, charged the Cabinet with having smothered the affair until it had been forced to order an investigation.

The Speaker of the Diet ordered the expulsion of a member of the opposition who had interrupted the debate and a free fight on the floor of the House ensued between the guards and the friends of the deputy.

The victory of the government on the resolution of want of confidence was greeted with cheers from the majority of the House, and with jeers from the crowd outside. The crowd cheered the members of the opposition as they left.

After vainly waiting for the exit of the ministers, the mob marched to the offices of the newspaper, Chu-O, a government organ, where they stoned the police, who, however, succeeded in repulsing them.

New Staple.

ALASKA REINDEER MEAT FOR LOS ANGELES MARKET.

[BY DIRECT WIRE TO THE TIMES.]

HARBOR OF LOS ANGELES, Feb. 10.—[Exclusive Dispatch.] The first commercial shipment of reindeer meat from Alaska to California was brought by the steamer Governor, which arrived here this afternoon from Puget Sound, via San Francisco. It is said that reindeer meat is sold in Alaska for less than beef costs here and that the shipment is a forerunner of many future shipments offering competition to the packers from an unexpected quarter.

Under government supervision the reindeer herds on the Seward Peninsula have grown to such proportions that the animals are now being slaughtered and marketed. Large herds now exist from a new species imported several years ago from Lapland. The meat is very tender and has a gamey flavor although slightly coarser than beef. The meat is shipped to Seattle in cold storage for distribution along the Coast.

Socialistic.

ROB RICH OF TOWN LOTS TO GIVE MEXICAN POOR.

[BY A. P. NIGHT WIRE TO THE TIMES.]

DOUGLAS (Ariz.) Feb. 10.—Six hundred city lots in Agua Prieta townsite, seized a few days ago from Arturo Morales, accused of being a Huertista sympathizer, will be distributed among the poor of the town as an example of the agrarian policy of the Constitutionalists, it was announced today.

The lots in question were apportioned last Sunday and disorder followed, it being charged that the wealthy merchants of the town received the lion's share of the property, while men without influence received nothing. This apportionment was revoked today.

Under the original apportionment, those given lots were required to commence building on them at once, in order to afford employment to as many persons as possible. Several merchants had started to comply with this provision when the revocation order was issued. Whether the poor will be compelled to comply with this provision or forfeit title could not be ascertained.

REGIONAL BANK HEARINGS.

Secretaries Houston and McAdoo Leave Texas for New Orleans on the Home Stretch.

[BY A. P. NIGHT WIRE TO THE TIMES.]

AUSTIN (Tex.) Feb. 10.—David F. Houston, Secretary of Agriculture, and Secretary W. G. McAdoo left today for New Orleans, having concluded the hearing of arguments for the location of a regional bank in Texas. Hearings are yet to be held in New Orleans, Atlanta, Cincinnati and Cleveland, after which the Cabinet members will return to Washington.

VICE-PRESIDENT INDICTED.

New York Railroad Official Is Charged With Receiving Concessions from the "Pennsy."

[BY A. P. NIGHT WIRE TO THE TIMES.]

TRENTON (N. J.) Feb. 10.—The Federal grand jury today indicted Morris Rutherford of Warwick, N. Y., vice-president and general manager of the Lehigh and Hudson River Railway company, on the charge of receiving concessions from the Pennsylvania Railroad in shipping coal in interstate commerce. The first-named railroad company was also indicted.

Emancipator.

IN MEMORY OF LINCOLN.

Hundred and Fifth Anniversary.

Special Services in All Parts of the United States Tomorrow.

Stock Exchanges and Markets Everywhere to Be Closed for the Day.

Sod to Be Turned in Washington for Two-Million-Dollar Building.

[BY DIRECT WIRE TO THE TIMES.]

WASHINGTON BUREAU OF THE TIMES, Feb. 10.—[Exclusive Dispatch.] Elaborate preparations have been made in the capital and practically all cities west and north to the Pacific Coast, for the celebration, Thursday, February 12, of the 105th birthday anniversary of Abraham Lincoln, the immortal emancipator.

The exercises will take on various forms. In nearly all churches, clubs, schools, Grand Army posts, soldiers and sailors' homes, and patriotic societies of every sort, there will be special memorial services at which speakers of note will deliver addresses and veterans of the Civil War will relate personal reminiscences of the martyred President. Exercises in the schools will be especially impressive and preparations have been going forward for weeks to instill in the minds of the rising generation the solemnity and importance of Lincoln's Birthday.

Announcement is made that stock exchanges and markets all over the United States, with the possible exception of the New Orleans Cotton Exchange, will be closed on Thursday.

In this city there will be special exercises in connection with turning the first sod for the proposed $2,000,000 Lincoln Memorial building to be erected in Potomac Park, a project to which the late Senator Cullom devoted the last three years of his life with every ounce of energy and vitality left in him. It was the dream of his life that this tribute to his life-long friend be realized, and his closing years were sweetened by the knowledge that the work would actually begin on the date set, regardless of the fact that he would have passed on, leaving the task of love to other hands.

Throughout the Western States, special ceremonies will mark developments in the proposed Lincoln highway across the United States. One unusual feature will be the placing of a huge granite boulder for a monument to be erected later on the site of the first meeting of Abraham Lincoln and Jefferson Davis, at that time working in a common cause, but later destined to grapple with each other over the greater question of the preservation of the Union. This meeting, in 1832, was on the site of what was later Coltonville, Ill., now but a memory.

Lincoln, an attenuated youth of 23, was in command of a company of militia he had assembled to put an end to the Blackhawk massacres. He had already established his command at Coltonville, when Davis, one year his senior and just out of West Point with the title of lieutenant, arrived to assist in the campaign. Funds have been voted for the monument commemorating this meeting, the exact spot has been definitely located and the initial boulder will be placed Thursday with appropriate ceremonies.

In some Illinois cities the memorial services will include references to the late Senator Cullom, who was so closely associated with Lincoln. In his last interview, given just a few days before his death, Mr. Cullom dwelt at great length on the greatness and nobility of his fellow-statesman, saying, among other things:

"There never was a man in history, in my opinion, who was more sincere and tender-hearted and yet more determined to do what he thought was right than Abraham Lincoln. He did not think of himself at all on the score of his appearance or anything of that sort. He went along in the commonest sort of way, always behaving himself and yet never putting on airs about any question or subject.

"He was truly a master of men and yet he never sought to impress upon people any feeling that he was dominating them in any way, but he always had his own way whenever any question arose that justified him in insisting upon it.

"As I saw him at Springfield when he received the committee from the national convention which came to notify him of his first nomination, he impressed me particularly. As George F. Ashmun, president of the convention, presented the committee one by one, I thought that Lincoln looked what he was—the superior of any man present.

"Again was I similarly impressed when I beheld him at the funeral of his little son, Willie, in the east room of the White House. As he, accompanied by Seward and Chase, stood there beside the bier, looking down at the dead face, the tears streaming from his eyes, a dignity hovered about him that is difficult to describe. He looked like a sure-enough god to me; his heart was so full of tenderness. His lips quivered a good deal and an expression of supreme grief was on his countenance. Truly he was at that time, 'a man of sorrows, acquainted with grief.'"

Seismic.

EARTHQUAKE SHAKES EAST.

Tremors Felt in New York and New England.

Pictures Fall from Walls; Laborer Is Killed.

Said to Be Greatest Ever Experienced in Gotham.

[BY A. P. NIGHT WIRE TO THE TIMES.]

NEW YORK, Feb. 10.—An earthquake lasting from fifteen to thirty seconds and disturbing particularly what are geologically known as the Devonian and Silurian sections of the northeastern parts of the United States, occurred shortly after 1:20 p.m. today. It was especially severe in the central and northern parts of New York State. Virtually all of New York State, including this city, felt the shock and New England generally, lower Eastern Canada and parts of New Jersey and Eastern Pennsylvania were shaken. Tremors were recorded as far south as Washington and as far west as St. Louis.

At Albany, N. Y., the shock was severe enough to shake pictures from the walls of the capitol, while at Binghamton a laborer was killed by the caving in of a trench in which he was working, and from other parts of the State falling of chimneys, swaying of houses and destruction of fragile objects was reported.

In New York City the total duration of the shock was two and one-quarter minutes, as given by the seismograph.

The period in which the shock was perceptible by man was from ten to thirty seconds and started in a majority of cases about 1:35.

So far as known the movement was from northwest to southeast, with the boundary lines of the territory affected converging to a point in the Atlantic.

The initial movement of the shock occurred at points near the upper Atlantic seaboard about 1:35 and extended to places in the northern parts of New York State about three minutes later.

Points in Central Massachusetts report the disturbance to have occurred shortly before the time given by the seismograph of the museum of natural history of New York. At Philadelphia the shock was felt at 1:33 and Georgetown University, at Washington, D. C., reports that its seismograph marked the first tremor at 11:41 this morning, recording the actual shock at 1:34. The seismograph of the Harvard Geological observatory, Cambridge, Mass., recorded the first tremor at 1:33:35 and marked total embodiment of the disturbance at 1:40:34, overlapping both in initial movement and end of quake the records taken in New York City.

No local seismic disturbance comparable in magnitude with the one recorded today can be recalled by the attaches of the museum. The last earthquake felt in New York took place in the territory of Charleston, S. C., in 1886. In 1884, a general disturbance took place over the greater part of the area affected today.

No accidents due to the quake were reported.

THREE IN ST. LOUIS.

[BY A. P. NIGHT WIRE TO THE TIMES.]

ST. LOUIS, Feb. 10.—Three earthquake shocks were recorded on the seismograph at the St. Louis University this afternoon. The first shock was recorded at 12:35:13 central time, the second at 12:36:39, and the third at 12:37:40. Prof. George Ruephel, assistant director of the university observatory, said the record indicated that the earthquake was within 600 miles of St. Louis.

RECORD IN WASHINGTON.

[BY A. P. NIGHT WIRE TO THE TIMES.]

WASHINGTON, Feb. 10.—Two distinct earthquake shocks were recorded today on the seismographs of Georgetown University. The first being at 11:41 a.m., and lasted six minutes, but was not very pronounced.

The second was recorded at 1:34 p.m. and lasted one and one-half minutes.

WOMAN LEAPS TO DEATH.

Despondent Stenographer Jumps from Fifteen-Story Building in Kansas City.

[BY A. P. DAY WIRE TO THE TIMES.]

KANSAS CITY (Mo.) Feb. 10.—While hundreds of shoppers paused in the street a fashionably-dressed woman about 30 years old leaped today from the roof of the R. A. Long building, a fifteen-story structure, and was dashed to death on the cobblestones of the alley in the rear of the building. Persons in a near-by building saw the woman climb to the parapet, poise a moment, clasp her hands, and dive head first. The initials "I. S." on her handkerchief furnished the only clew to her identity.

The body was later identified as that of Miss Elna Zimmerman, a stenographer. It was said that she had shown despondency for weeks.

Quits Boston & Maine.

BOSTON, Feb. 10.—[By A. P. Night Wire.] President Morris McDonald of the Boston and Maine Railroad tendered today his resignation, at a meeting of the directors and it was accepted with the understanding that he would remain with the road until the appointment of his successor.

¶ The Los Angeles Times regularly leads, by more than four million lines each year, every newspaper in the world in the volume of advertising printed, and completely submerges its local contemporaries, because its circulation has the greatest purchasing power of any, either proportionately or in the total, and its character and prestige give weight to the announcements of its advertising patrons.

Mexican Situation.

(Continued from First Page.)

tempts of hysterical relatives to enter the tunnel in search of loved ones.

BORDER DAYS IN MEXICO.

[BY A. P. NIGHT WIRE TO THE TIMES.]

DOUGLAS (Ariz.) Feb. 10.—Yaqui outrages have become so prevalent in Sonora that Gen. Alvaro Obregon has decided to furnish military escorts to all travelers, according to a special dispatch received today from Hermosillo, the Constitutionalist capital.

The first escort of twenty-five Constitutionalist soldiers accompanied a mule pack train which left Hermosillo yesterday. It was bound for Ures, near which point the Indians have been most active in their bandit operations.

SAYS HAS ORDERS TO TAKE TAMPICO.

[BY A. P. NIGHT WIRE TO THE TIMES.]

TAMICO (Mex.) Feb. 10.—Col. Luis Caballero, the Constitutionalist Governor of the State of Tamaulipas, with a force of 1200 men is now at Los Esteros, about twenty-five miles from Tampico. The Governor says he has imperative orders to capture Tampico and it is understood he is delaying the attack only because he expects some of the defenders of the town to join his forces.

BRITISH POLICY MAY BE EXPLAINED

[BY A. P. NIGHT WIRE TO THE TIMES.]

WASHINGTON, Feb. 10.—With Thomas B. Rohler, Secretary of the British Legation in Mexico City, now in Washington, and Sir Lionel Carden, the retiring British Minister to Mexico, about to visit the city, it is believed here that all concerned will understand hereafter the British government's intention to be guided by the developments of the American policy toward Mexico.

Sir Lionel Carden's visit is expected by his friends here to clear up misapprehension as to his attitude toward the Huerta government and it is suggested, too, that he will be able to tell much concerning recent events in Mexico City that is not known by American Charge O'Shaughnessy because of the latter's peculiar diplomatic status.

GUNBOAT ZARAGOZA NEAR NEW ORLEANS

[BY A. P. NIGHT WIRE TO THE TIMES.]

NEW ORLEANS, Feb. 10.—The Mexican Federal gunboat Zaragosa crossed the bar at the mouth of the Mississippi River late today and proceeded toward New Orleans. The purpose of the visit here has not been learned.

TO SEE WILSON—THAT'S ALL.

But Sir Lionel Carden Is to Tell the President What He Knows About Mexican Affairs.

[BY A. P. NIGHT WIRE TO THE TIMES.]

WASHINGTON, Feb. 10.—Arrangements have been made for a meeting between Sir Lionel Carden, British Minister to Mexico, and President Wilson. Persons close to the White House confirmed the earlier report that the President would give Sir Lionel an audience on Mexican affairs when the latter passed through this country en route to England.

Foxy.

SLY EMMELINE TRICKS POLICE.

MRS. PANKHURST FOOLS THEM INTO FALSE ARREST.

Announces She Is Coming Out After Addressing Crowd, Veiled Woman Emerges, Officers Seize Her and Discover It Is the Wrong Suffragette.

[BY CABLE AND A. P. TO THE TIMES.]

LONDON, Feb. 10.—Mrs. Emmeline Pankhurst, who returned yesterday to London from Switzerland, beguiled the police into a false arrest tonight. She addressed a crowd from the window of her temporary residence in Campden Hill Square. She taunted the government with cowardice and announced she was coming into the street and challenged the police to rearrest her.

Forthwith a woman emerged from the house; the crowd surged around to protect her and a lively scuffle ensued. The woman was arrested and with seven others was taken to the Police Station. There the police discovered they had been tricked. The woman was attired to represent Mrs. Pankhurst.

All those arrested were armed with clubs and refused to give their names. They will be charged with obstruction and assault.

The police spent the remainder of the night watching the house, although it is not certain that Mrs. Pankhurst is still there.

Miss Sylvia Pankhurst addressed a public meeting tonight in the east end. She declared that "the people's army" would soon be drilling in the open streets like Sir Edward Carson's Ulster army.

For the first time in recent years the suffragettes were conspicuous by their absence today from all the processions connected with the opening of Parliament.

The suffragettes made a strong effort to prevent the Bishop of London from attending the opening session of the House of Lords, where he is a member. Their ire was particularly directed against the bishop for his alleged whitewashing of the government in his report on the prison treatment of suffragettes. The bishop's residence in St. James Square was picketed by the women. Little knots of spectators meanwhile stood outside enjoying the scene and awaiting the result of the bishop's exit from his temporary prison.

Along the route from Buckingham Palace to the House of Lords the authorities took the strictest precautions to prevent any attempt on the part of the suffragettes to break up the procession or reach the King with a petition.

STUCKEY BILL PASSES.

South Carolina Warns Asiatics They Cannot Acquire Land in that State.

[BY A. P. DAY WIRE TO THE TIMES.]

COLUMBIA (S. C.) Feb. 10.—The Stuckey bill to prohibit Asiatic peoples from acquiring land in South Carolina passed to third reading in the State Senate today without a dissenting vote. A similar bill is pending in the House.

On Their Way to California.

Lord and Lady Decies.

In the left panel is shown the former Vivien Gould, and at the right is Lord Decies. The picture is a snapshot taken in Denver.

Westward, Ho!

NOBLEMAN AND HIS WIFE LEAVE FOR COAST TODAY.

[BY DIRECT WIRE TO THE TIMES.]

SALT LAKE CITY, Feb. 10.—[Exclusive Dispatch.] Lord and Lady Decies, who arrived in Salt Lake City at 10 o'clock this morning, spent the day sightseeing, attending a special organ recital at the Mormon tabernacle, visiting a moving-picture show in the afternoon and a vaudeville theater in the evening, winding up the day at the Hotel Utah cabaret show.

Before they were through with the afternoon, however, Lord Decies made a hurried trip to the railroad offices and issued orders changing the schedule to provide for another day in Salt Lake and vicinity.

At 10 o'clock tomorrow morning they will leave for Bingham, to visit the mines of the Utah Copper Company, and the return trip will be over the Bingham and Garfield road, with stops at the smelters and ore reduction mills. They will leave for California over the Western Pacific tomorrow afternoon.

The chief purpose of Lord Decies's trip over the Gould lines is to observe American methods of railroading. He also showed interest in railroad and mining development in Utah.

It was discovered that Missouri Pacific private car No. 2, in which Lord and Lady Decies are traveling, was formerly the private car of Jay Gould and was used by him when he made his last trip into Salt Lake on a tour of inspection in 1902.

"Wall street is the thorn in the side of American railroads," said Lord Decies. "Stocks fall off thirty points or ten points of two points, no one knows why. The stock is just as valuable. The whole thing is the outgrowth of manipulation on the part of stock gamblers. In England the railroads are not bothered by these flurries in the stock market. The railroads earn sometimes 4 per cent., sometimes 3½ per cent. There is a basis of earnings and they fluctuate little. A share of railroad stock or a railroad bond in England is worth as much tomorrow as it is today."

Thirty-Year Struggle.

VOTE ON HOME RULE, CHALLENGE TO ASQUITH.

[BY CABLE AND A. P. TO THE TIMES.]

LONDON, Feb. 10.—King George, with the customary state ceremony, today opened the momentous and historic session of Parliament, which according to all reasonable probability will see the victorious conclusion of the thirty years' struggle of the Liberal party to give self-government to Ireland.

The home rule bill, which is to be presented in the House of Commons for the third time, will, if carried, receive the royal assent with or without the consent of the House of Lords.

Whether the bill will pass as it stands or whether it will be amended to meet the susceptibilities of Ulster will depend on the nature of the concessions which the Prime Minister announced he would make in behalf of the government at the proper time.

The King's speech, in a grave passage, expressed the earnest desire of His Majesty to attain a settlement by consent and this desire was fervently echoed by Premier Asquith in the House of Commons and Viscount Morley in the House of Lords in their opening speeches.

The scene in the House of Lords was brilliant in the extreme and in the Commons decorous. The appearance of the assembly gave no indication of the passions surging in the opposing sides or that the sessions so quietly commenced might lead to events little short of civil war.

Despite the conciliatory tone of both Premier Asquith and Lord Morley, small hope was felt tonight in the lobbies of Parliament that the settlement of the home rule question would be reached by consent. The ministers' attitude clearly shows that the government will neither consent to an appeal to the country nor accept a solution based on the exclusion of Ulster from the operation of the bill.

It is evident, however, that the crisis which has been threatening has been postponed for several weeks.

LONG'S CHALLENGE.

Walter Long, formerly Unionist chief secretary for Ireland on behalf of the Unionists, threw down a challenge to Premier Asquith to submit home rule to a vote of the country. The plea made by the King in his speech "to heal dissension," found little echo in Long's advocacy of the case for the Unionists of Ulster. He asked the House of Commons squarely to face the fact that for the first time in centuries the United Kingdom was threatened with civil war. The attitude of the Unionists, he said, was the same as it had been since 1886. In no circumstances would they stultify themselves by accepting a measure to which they were root and branch opposed."

There were, said Long, 100,000 men training in Ulster and prepared to sacrifice their lives in resisting this home rule bill and as the first fruits of the Parliament act, the government, if it carried the home rule bill into effect, would have to do it by the use of British bullets and bayonets.

HURLS "DARE" AT MINISTRY.

Long ridiculed the talk of the supremacy which the Imperial Parliament would have to overcome in the Irish legislative body. Turning to the ministerial bench, he taunted the members of the government for what he termed their pusillanimity with regard to the recent events in the Union of South Africa.

"With your boasted supremacy," the former chief secretary for Ireland said, "you dare not take any action that would bring you into conflict with the government of South Africa."

Then Long rapped out the Unionist challenge that before the government took a step fraught with such consequences, it should consult the country, and he concluded his remarks by moving an amendment to the effect that in the opinion of the House it would be disastrous for the House to proceed further with the government for Ireland bill before the measure had been submitted to the judgment of the country.

As Long resumed his seat, Premier Asquith arose and addressed the House.

Premier Asquith early in his speech promised that the government would take the initiative in putting forward suggestions for a settlement by agreement of the Irish difficulty.

PREMIER'S SPEECH.

The Premier continued:

"If this matter is to be settled—and none desires it more than I—by something in the nature of a general agreement, it can be better settled here and now than by a general election. The government cannot divest itself of the responsibility for initiating suggestions, but whatever steps it takes must not be construed as an admission that the home rule bill is ineffective. There is nothing the government will not do consistent with the fundamental principles of the bill to avoid civil war and bloodshed.

"Without delay the government will submit to the House of Commons suggestions which will be put forward honestly in the hope of overcoming all objections."

Reviewing the course of the bill up to the present, Premier Asquith pointed out that it had been twice passed with sustained majorities by the House of Commons, and would automatically become law this year. He argued that the votes at the bye-elections held since August last had shown increased approval of the government's policy.

REJECTS DISSOLUTION.

The Prime Minister continued:

"The suggestion of a dissolution of Parliament is futile. It would simply lead to a condition of deadlock. If the Unionists won they would be confronted with the problem of governing four-fifths of Ireland, disappointed on the eve of the fruition of long-cherished hopes. If the Liberals were returned, would Ulster lay down its arms?

"It is a matter for deep regret that the conversations between Andrew Bonar Law, the leader of the opposition, and myself did not result in an agreement, but I do not despair. The language of the King's speech from the throne will find an echo in every quarter of the House.

"Speaking for myself and for my colleagues, I will use no last word in this matter. Settlement schemes and suggestions of settlement are in the air. The exclusion of Ulster has been suggested. I am not going to pronounce any final judgment on this or any other solution. Those suggesting the exclusion of Ulster regard it in the nature of a last resort."

Mr. Asquith said he would welcome the scheme proposed by Sir Horace Plunkett for a popular vote to be taken, after a certain number of years, as to whether any section of Ulster decided to continue subject to the Irish Parliament, but he did not expect it would be acceptable to the opponents of home rule."

The Premier added:

"It is for the sake of maintaining peace and as the price of peace that any suggestions we make will be brought forward. By peace I do not mean the avoidance of civil strife."

GOVERNMENT IN EARNEST.

Agreeing that the matter should not be unduly delayed and repudiating the suggestions that the government was trifling with the matter and seeking to gain time, Mr. Asquith concluded:

"The government believes it to be its duty—and it is a duty it will endeavor to perform—to put forward suggestions, which it believes will be regarded by all fair-minded men as an attempt to arrive at such an agreement as will consider not only the interests, but the susceptibilities of all concerned.

"As far as I and my colleagues are concerned, we will not close any avenue, however unpromising, the entrance to which may appear directly or indirectly to hold out any hope of leading to "concord and a settlement."

SICILIAN LEMON CROP.

Bad Weather Said to Have Affected Quality But Not Quantity of Foreign Product.

[BY CABLE AND DIRECT WIRE TO THE TIMES.]

CATANIA (Sicily) Feb. 10.—[Exclusive Dispatch.] In the opinion of local experts the bad weather has affected the quality but not the quantity of the lemon crop, which, however, is one-third ahead of where it was last year. No report has been received from Valencia.

Chamberlain's Cough Remedy will allay the cough, relieve the lungs and prevent pneumonia.—[Advertisement.

Automobile Eye Insurance needed after Exposure to Sun, Winds and Dust. Murine Eye Remedy freely applied Affords Reliable Relief. No Smarting—Just Eye Comfort—Try Murine.

Espee Case.

(Continued from First Page.)

visible indignation on faces of some of the Congressmen, and expressions condemning the Attorney-General were freely heard after the hearing.

The Attorney-General attempted to make a secret star chamber proceedings out of the hearing ordering that all newspaper men be barred from the room.

APPEAL TO WILSON.

Following the hearing the delegations from the two cities conferred with the California Congressmen and it was decided to appeal to President Wilson.

Representatives Knowland and Kahn will endeavor tomorrow to make an engagement with the President. Arguments for investigation and postponement will be made direct to Mr. Wilson. What effect this will have is problematical, but it is believed tonight the President will sustain McReynolds's course.

The principal argument was made at the hearing by Robert Newton Lynch, vice-president of the San Francisco Chamber of Commerce. H. H. Swayne, representing steamship interests of the Pacific Coast and Milton H. Esborg, both of whom spoke also represented San Francisco. Arthur Kinney and I. B. Dockweiler, represented Los Angeles. Fremont Older was with the San Francisco men. All the California Congressmen were present and arguments for investigation and postponement of the suit were made by Representatives Kahn, Knowland and Curry.

It was the unanimous opinion of the two delegations and the California Congressmen that the dissolution of the roads will greatly damage the interests of California shippers. This was vigorously expressed by the speakers, but McReynolds was unmoved by every argument.

It was intimated by the Attorney-General that the suit will be started within a very short time, a week or ten days at the latest.

Some of the Congressmen stated after the hearing that having had experience in postponements, that of the Diggs-Caminetti case, McReynolds was "leery" of putting off anything.

Swayne minced no language in telling the Attorney-General what he believed would result from the suit. He declared the whole Pacific Coast is getting ready for a celebration of the opening of the Panama Canal, but that if the dissolution occurs the celebration will likely be turned into a funeral.

Dockweiler argued along legal lines against the suit. Lynch said "it would be impracticable and impossible for these lines to be operated separately except by means of traffic arrangements and agreements between them, which would leave them in physical union substantially in the same way as they are now physically united.

"If the Central Pacific was sold to the Union Pacific, the Union Pacific would have three ways into California as against the Southern Pacific's one way," said Lynch. "The Union Pacific and the Southern Pacific, each of them, now reach California in two ways.

"Under adequate regulating tribunals such as now exist in California and in the nation, the California shippers believe it to be to their advantage to have all transcontinental lines serving them strong lines, and therefore productive and profitable lines, rather than to increase the number of lines to the consequent weakening of all. This would follow if the Central Pacific were conducted as an independent company. On the other hand, if it were purchased by the Union Pacific system, this system would become the dominant system in California, which would again tend to weaken the transcontinental lines. To turn over the Central Pacific to the Union Pacific would tend to put the so-called 'Harriman lines' again into control of the California situation, correspondingly weakening the other California lines, including the Southern Pacific Railroad Company, which is now no longer a Harriman line.

"The business community of San Francisco desires that all the lines serving the city directly or indirectly shall be as strong and independent as may be."

Just as he was concluding his argument Lynch received a copy of last Friday's California papers containing interviews from prominent San Francisco business men against the dissolution which he read to McReynolds.

Jubilee.

NEGROES AWAIT SAM'S PARADISE.

ENTIRE SHIPLOAD IS GOING TO AFRICAN UTOPIA.

Large Number of Farmers and Their Wives from Oklahoma Are Gathered in New York Expecting Arrival of Chief from the Gold Coast.

[BY A. P. NIGHT WIRE TO THE TIMES.]

NEW YORK, Feb. 10.—A shipload of negroes, mostly farmers and their wives from Oklahoma, waited today for Alfred C. Sam to lead them to a new negro utopia on the gold coast of Africa. The colored farmers were induced to come here, they said, by Sam, who had been collecting colonists from Oklahoma, Texas and Mississippi. More negroes are expected from Galveston and the West and it was said that eighty-six were coming from Boston.

Sam, according to the colonists, represents himself to be an African chief. Reports of his activities have come from time to time from the black belt of the South and Southwest and New York negroes are greatly stirred up by conflicting reports regarding his project.

The negroes on board talked enthusiastically of a sovereign land where they would have their own government and religion.

In the absence of Sam, who they said was in Boston after recruits, the party is under the leadership of A. Davis, an old negro Baptist clergyman. Davis told them that they are to form a new church in the promised land, to be called "The Church of God."

INDIAN LAND BILL BLOCKED.

WASHINGTON, Feb. 10.—Senator Thomas blocked today passage of the Sterling bill for the disposal of mineral lands within Indian reservations because he said it contained a joker which would withdraw public lands outside as well as inside Indian reservations from entry.

In the School Room Eyes are Irritated by Chalk Dust, and Eye Strain, induced by Faulty Systems of Lighting. Apply Murine to School Children's Eyes to Restore Normal Conditions.

WILSON'S W... FELT IN S...

Members Propose ... Immigration ...

Democrats Get ... Prevent Its P...

State of Foreign ... Given as Reas...

[BY A. P. NIGHT WIRE TO THE TIMES.]

WASHINGTON, Feb. ... ment is beginning to develop ... Senate against any immigration ... lation at this session of ... Hearings are being planned ... Immigration Committee on ... nett bill with its literacy ... passed the House, but it ... today that a strong effort ... made to prevent the ... from passing this or any ... gration measure at present.

"I cannot say what ... thinking," Senator O'... member of the committee, ... my own opinion is that ... tion along immigration ... to be attempted at this ... there is so much that is ... our relations with foreign ... There is no great hurry for ... tion legislation and the ... as well go over until a ... time."

Senator O'Gorman, who ... member of the Foreign ... Committee, said he ... shared by others on that ...

Senator Smith of ... chairman of the Immigration ... mittee, is expected to call ... members tomorrow of his ... ference with President Wilson ... gard to the literacy test ... the Burnett bill, which the ... is known to disapprove.

Many amendments to the ... bill have been suggested ... of the committee. Several ... pose exceptions to the ... In this connection it has been ... gested that Southern planters ... mitted to import Mexican ... the cotton-picking season ... sent back at the close of the ... and that farmers in the Rio ... allowed to bring in Japanese ... ers from Canada for the ... season.

JOINT EXPRESS RATES.

Oregon and Washington ... sions to Delay ... Classifications.

[BY A. P. NIGHT WIRE TO THE TIMES.]

PORTLAND (Or.) Feb. ... rangements were entered ... by the Oregon State Railroad ... sion and the Washington ... Service Commission on the ... and the express companies ... in the two States on the ... by no immediate effort on ... by the joint rate committees ... fy the interstate classifications ... effective February 1. The ... schedules will be adopted as ... rates for the time being, ... subject to revision just as ... traffic experts have found ... criminatory rates when operating ... trastate business as against ... between adjoining States.

These will be inaugurated ... pared and then submitted to ... making bodies of Oregon ... ington for action. It is ... agreed that when these ... all been threshed out by ... commissions and the various ... companies will join in a ... the Interstate Commerce ... and attempt to secure ... modifications of the new ...

MISSOURI LUMBER ...

Supreme Court Modifies ... cision, but Compan... Heavy Fines.

[BY A. P. NIGHT WIRE TO THE TIMES.]

JEFFERSON CITY (Mo.) ... —The Missouri Supreme Court ... ruled today motions for ... modification of judgment in ... cases against lumber ... retained jurisdiction of the ...

It is understood ... the companies will be allowed ... tinue business in Missouri ... ing the fines assessed ... twenty-four companies ... of violating the anti-trust ... gregating $234,000. ... companies were ordered to ... State in the decision handed ... cember 24, 1913.

DUEL CHALLENGE IS ...

Nationalist Leader ... servative Deputy ... Over the Bellis Case.

[BY CABLE AND A. P. TO THE TIMES.]

ST. PETERSBURG, Feb. ... challenge to a duel was sent ... A. Savenko, the Nationalist ... the Duma, to G. Bobrinsky, ... servative deputy and ... "Black Hundred." ... one of the prosecuting ... the trial of Mendel Beilis ... the course of the trial he ... Savenko had told him that ... gren, editor of the ... lianin, whose circulation ... is generally regarded as ... cured the acquittal of ... was actuated by the ... securing money from ... support the factory in which ... interested.

THE QUEEN LOUISE ...

NEW YORK, Feb. 10—[... Day Wire.] The British ... er Queen Louise, which ... a sand bar off Sea Gate, ... day morning during a fog ... today.

How to Prevent ...

"Coming events cast ... before." This is ... bilious attacks. Your ... fail, you will feel ... If you are subject to ... take three or Chamberlain's ... as soon as these ... and the attack may be ...

[Advertisement.

Do you carry a ... ling pencil? Ask your ... you the many ... one with your ... lead and you will never ... —[Advertisement.

Comfort ... Hotel Woodstock, ... Write for ... [Advertisement.

Only One ... To get the genuine, ask for ... BROMO QUININE. ... GROVE. Cures a Cold ...

Washington.

...IL SENTENCES FOR LOBBYISTS.

...ate Passes Bill to Stop Use of "Influence."

Bogus Congressman Might Get Five Years.

...e Brag About a "Pull" Declared a Crime.

[BY A. P. NIGHT WIRE TO THE TIMES.]

WASHINGTON, Feb. 10.—Senator Cummins's bill designed to ... some of the evils disclosed ... the lobby investigation last summer ... was passed today by the Senate ... out debate. It would provide ... penalties for impersonators of ... bers of Congress and other Federal ... officials, and for over-active lobbyists.

The first section of the measure ... would make it a crime, punishable ... not more than five years' imprisonment and not more than $10,000 ... for any person to impersonate ... ber or employee of Congress ... cer of the United States in connection ... relations across State lines.

... the second section it would ... crime, punishable by not more ... three years' imprisonment and ... more than $5000 fine, for any ... to state falsely he has influence ... has brought influence to bear ... any member of Congress or officer of the United States concerning ... making or the execution of the ... "other than lawful influence of ... reason and justice."

A third would make it a crime ... ishable by imprisonment for not ... than ten years and by a fine of ... more than $10,000 for any person ... agent to bear the influence designated in the second paragraph.

... the bill was called up for ... Senator Overman, who was ... man of the Lobby Committee, ... that perhaps most of the Senate ... would recognize the bill as ... of the testimony of David H. ... er. There was no further discussion.

... ar testified before the lobby ... mission that in talks over the ... phone with men in New York ... ted in the United States Steel ... oration he had stated he was ... resentative A. Mitchell Palmer of ... sylvania and that he had talked ... members of Congress about the ... of the resolution for an investigation of the "steel trust."

...RACE ON" FOR RADIUM.

...irman of Senate Committee Declares Congress Should Push Bill ... ing Colorado and Utah Claims.

[BY A. P. NIGHT WIRE TO THE TIMES.]

WASHINGTON, Feb. 10.—Objection to any attempt to "railroading" ... committee the pending bill ... radium mining was made by ... Shafroth of Colorado today. ... the Senate Mines Committee ... a bill virtually the same as ... drafted by the House committee.

"It is perfectly obvious," said ... Walsh, "that there is a race ... these radium claims. It Congress ... to do anything it should do ... agreed that when these ... all been threshed out by ... commissions and the various ... companies will join in a ... the Interstate Commerce ... and attempt to secure ... modifications of the new ...

MISSOURI LUMBER ...

Supreme Court Modifies ... cision, but Compan... Heavy Fines.

[BY A. P. NIGHT WIRE TO THE TIMES.]

JEFFERSON CITY (Mo.) ... —The Missouri Supreme Court ... ruled today motions for ... modification of judgment in ... cases against lumber ... retained jurisdiction of the ...

It is understood ... the companies will be allowed ... tinue business in Missouri ... ing the fines assessed ... twenty-four companies ... of violating the anti-trust ... gregating $234,000. ... companies were ordered to ... State in the decision handed ... cember 24, 1913.

DUEL CHALLENGE IS ...

Nationalist Leader ... servative Deputy ... Over the Bellis Case.

[BY CABLE AND A. P. TO THE TIMES.]

ST. PETERSBURG, Feb. ... challenge to a duel was sent ... A. Savenko, the Nationalist ... the Duma, to G. Bobrinsky, ... servative deputy and ... "Black Hundred." ... one of the prosecuting ... the trial of Mendel Beilis ... the course of the trial he ... Savenko had told him that ... gren, editor of the ... lianin, whose circulation ... is generally regarded as ... cured the acquittal of ... was actuated by the ... securing money from ... support the factory in which ... interested.

THE QUEEN LOUISE ...

NEW YORK, Feb. 10—[... Day Wire.] The British ... er Queen Louise, which ... a sand bar off Sea Gate, ... day morning during a fog ... today.

How to Prevent ...

"Coming events cast ... before." This is ... bilious attacks. Your ... fail, you will feel ... If you are subject to ... take three or Chamberlain's ... as soon as these ... and the attack may be ...

[Advertisement.

Do you carry a ... ling pencil? Ask your ... you the many ... one with your ... lead and you will never ... —[Advertisement.

Comfort ... Hotel Woodstock, ... Write for ... [Advertisement.

Only One ... To get the genuine, ask for ... BROMO QUININE. ... GROVE. Cures a Cold ...

THE "LOVE ...

Administ... Bill Decl... Has Even... [BY A. P. ... WASHINGTON ... ing the Ad... mission Bill ... liest graft ... passing Rus... E. Bennett ... committee ... drive small ... nens. Re... corporations ... stitutionality ... "This bill ... said, "would ... the small co... petitor. It ... points of ... open it up l... This thing w... graft that ... With thous... roaming aro... into the hun... porations, gr... These agents ... tion but poli... examination ... could be sen... office to mak... be binding ... you gave him ... might be wi... port. This ... torial power. ... thing like th... without let o... Bennett ar... lated the ... against unlaw...

PUBLIC LA...

Hearings ... Acreage ... Alaska set... [BY A. P. NIG... WASHINGTON ... terior Depart... opening up 3... lic lands in t... and as much ... ing under a ... ing will be ... before the H... ning March 3. ... Hearings on ... leasing bill w... House Public ... day.

Secretary ... Brooks of ... delegate Wick... ably Gifford ... the National ... will be heard.

PUBLISHERS ...

Proposed D... Second Clas... to the Busin... [BY A. P. NIG... WASHINGTON ... against the ... postage rates ... matter were ... Postoffice Com... tives of publis... Don C. Seitz ... lisher, said the ... Commerce Com... express rate ... cents a hundr... through the co... a rate four tim... be a 400 per ... clared no busi... an advance.

HINDU PROFE...

Member of ... sity of Iowa ... Exclusion Ac... [BY A. P. NIGHT ... WASHINGTON ... Ishen Singh of ... Stockton, Cal.... Boss of Calcutta ... ulty of the Uni... tested to Chair... House Immigra... against legislati... from the United ... that before any ... by the committee ... country have a ... made no promi...

"EFFICIENCY ...

Industrial R... Launches In... and Factory ... [BY A. P. NIGHT ... WASHINGTON ... tion of the so-c... agement of sh... that both labo... may be benefic... ciency resulting ... the object ... launched today ... Commission on ... The commission ... the differences ... and organized ... tion.

Biblical.

...AYS CHAUCER'S LAU... BELONG TO T...

[BY A. P. NIGHT WIRE TO THE TIM...

...ASHINGTON, Feb. 10.—To ... Tyndale's translation of the ... Bible rather than to Chaucer ... Saint Jerome, the present day ... English-speaking races owe the deri... of their language. This statement was made before the International Midwinter Bible conference in session here yesterday, by the Rev. ... Bouper of London.

The Rev. Dr. G. Campbell Morgan of London, paid tribute to the Bible, saying that from its pages ... come the Christian education of the world.

Attending the conference meetings ... prominent churchmen from vir...

Shackleford Bill.

...WENTY-FIVE MILLIO... TO BUILD GOOD...

[BY A. P. NIGHT WIRE TO THE TIM...

...ASHINGTON, Feb. 10.—The Shackleford bill, under which the government would distribute $25,000,000 for good roads among the States conditioned upon a dollar for dollar appropriation by each State, was passed today by the House by a vote of 242 to 42. It now awaits action by the Senate. Its passage ... was the result of several days of debate, during which most of the Hundred and ... speakers advocated the project in the interest of the farmers, while ... bitterly attacked the project as ... a entering wedge for heavy ... expenditures on the treasury.

Democratic ... Republican Lea... resentative Hine... ranking Progres... voted for the m... tive Mann said ... well afford from ... tribute taxes to ... construction of ... provements.

Many of thos... the bill explaine... tion was not to ... structing the h... method propos... measure.

Sixty-third Congress.

WILSON'S WHIP FELT IN SENATE

Members Propose Delay in Immigration Bill.

Democrats Get in Line to Prevent Its Passage.

State of Foreign Relations Given as Reason.

[BY A. P. NIGHT WIRE TO THE TIMES.]

WASHINGTON, Feb. 10.—Senate [illegible] is beginning to develop its opposition against any immigration legislation at this session of Congress. Hearings are being planned by the Immigration Committee on the Burnett bill with its literacy test, passed the House, but it was stated today that a strong effort would be made to prevent the upper house from passing this or any other immigration measure at present.

"I cannot say what others are thinking," Senator O'Gorman, a member of the committee, said, "but my own opinion is that no action along immigration lines should be attempted at this time. There is so much that is involved in our relations with foreign countries. There is no great hurry for immigration legislation and the subject will well go over until a more propitious time."

Senator O'Gorman, who is a member of the Foreign Relations committee, said his views were shared by others on that committee. Senator Smith of South Carolina, chairman of the Immigration committee, is expected to call the members tomorrow of his committee for conference with President Wilson in regard to the literacy test feature of the Burnett bill, which the President is known to disapprove.

Many amendments to the bill have been suggested to members of the committee. Several of these exceptions to the literacy test in this connection it has been suggested that Southern planters be permitted to import Mexican laborers to cotton-picking season, if they can be sent back at the close of the season. It is said that farmers in the Northwest have followed to bring in Japanese laborers from Canada for the busy season.

PRESENT EXPRESS RATES.

[BY A. P. NIGHT WIRE TO THE TIMES.]

PORTLAND (Or.) Feb. 10.—Oregon and Washington [illegible] to Delay Modification.

[illegible] Classifications.

[BY A. P. NIGHT WIRE TO THE TIMES.]

PORTLAND (Or.) Feb. 10.—[illegible] agreements were entered into by the Oregon State Railroad Commission and the Washington State Public Service Commission on the request of the express companies operating in the two states on the other, that no immediate efforts will be made to put the joint rate commissions into the interstate classification effective February 1. The [illegible] schedules will be adopted as [illegible] for the time being, but subject to revision just as soon as the experts have listed all the statutory rates when applied to interstate business as against those given adjoining States.

These will be tabulated and then submitted to the governing bodies of Oregon and Washington for action. It was stated that when these matters have been threshed out here, the commissions and the various express companies will join in a petition to the Interstate Commerce Commission to attempt to secure the adoption of classifications of the new tariffs.

MISSOURI LUMBER CASES.

Supreme Court Modifies Order, but Companies Must Pay Fines.

[BY A. P. NIGHT WIRE TO THE TIMES.]

JEFFERSON CITY (Mo.) Feb. 10.—The Missouri Supreme Court today handed down motions for rehearing on affirmation of judgment in the case against lumber companies [illegible] jurisdiction of the court. It is understood under this decision companies will be allowed to do business in Missouri after paying the fines assessed against twenty-four companies found guilty of violating the anti-trust law, totaling $234,000. Eleven of these companies were ordered to [illegible] in the decision handed down [illegible] 24, 1913.

CHALLENGE IN DUEL.

Socialist Leader Sends Active Deputy in Row After the Reilins Case.

[BY CABLE AND A. P. TO THE TIMES.]

ST. PETERSBURG, Feb. 10.—[illegible] to a duel was sent today by Semenko, the Nationalist leader, to Romanow, to G. Zamislowsky, a Socialist deputy and attorney for the Hundred." Zamislowsky is one of the prosecuting attorneys in the trial of Mendel Beilis at Kiev. In the course of the trial he alleged that Romanow had told him that M. Beilis, editor of the newspaper Kievlanin, whose championship of the blood ritual charge was generally regarded as the result of the [illegible] manifested by the Jewish people of money from the Jews to the factory in which he is employed.

QUEEN LOUISE FLOATS.

NEW YORK, Feb. 10.—[illegible] Queen Louise, which struck a bar off Sea Girt, N. J., early morning during a fog, was floated [illegible]

Bill to Prevent Billion Dollar Fires.

Following events cost this country $450,000,000. This is especially true of fires and attacks. Your system will feel dull and heavy, you are subject to billious attacks, a few doses of Chamberlain's Tablets will free of Chamberlain's Tablets as these symptoms often precede an attack may be warded off. Sold by all dealers.—Advertisement.

Want to carry a Kak-Inner [illegible] Bell? Ask your dealer to show you many attractive designs. Insist on it your favorite Kak-Inner Bell. If you will never be without one.—Advertisement.

Don't be without [illegible] Woodstock, New York. [illegible] for information and [illegible] Advertisement.

One "Bromo Quinine" [illegible] Cold in One Day. 25c.

Washington.

MAIL SENTENCES FOR LOBBYISTS.

Kenyon Passes Bill to Stop Use of "Influence."

Bogus Congressman Might Get Five Years.

Men Brag About a "Pull" Declared a Crime.

[BY A. P. NIGHT WIRE TO THE TIMES.]

WASHINGTON, Feb. 10.—Senator Cummins's bill designed to correct some of the evils disclosed in the lobby investigation last summer was passed today by the Senate after a short debate. It would provide severe penalties for impersonators of members of Congress and other Federal officials, and for over-active lobbyists.

The first section of the measure would make it a crime, punishable by not more than five years' imprisonment and fine not more than $10,000 for any person to impersonate a member or employee of Congress or officer of the United States in commerce across State lines.

Under the second section it would be a crime, punishable by not more than two years' imprisonment and fine not more than $5000 fine, for any person to state falsely he has influence he has brought influence to bear upon any member of Congress or officer of the United States concerning any matter or the execution of the same by other than lawful influence of reasons and justice."

The bill would make it a crime punishable by imprisonment for not more than six years and by a fine of not more than $10,000 for any person attempting to bear the influence designated in the second paragraph.

When the bill was called up for consideration Senator Overman, who was chairman of the Lobby Committee, and perhaps most of the Senate would recognize the bill as arising out of the testimony of David H. Clark. There was no further discussion.

Witnesses testified before the lobby committee that in talks over the telephone with men in New York interested in the United States Steel corporation he had stated he was representative A. Mitchell Palmer of Pennsylvania and that he had talked with members of Congress about the passage of the resolution for an investigation of the "steel trust."

SUIT FOR RADIUM.

Chairman of Senate Committee Declares Congress Should Push Bill Involving Colorado and Utah Claims.

[BY A. P. NIGHT WIRE TO THE TIMES.]

WASHINGTON, Feb. 10.—Objection to any attempt to "railroading" the pending bill through committee the pending bill providing for radium mining was made by Senator Shafroth of Colorado today. Shafroth declared virtually the same as that offered by the House committee.

"It is perfectly obvious," said Senator Walsh, "that there is a race between the radium claims. If Congress is to do anything it should do it now."

Senator Shafroth insisted that Senator F. V. Curran of Colorado, who wished to be heard, be given time to get to Washington. Hearings were resumed Friday.

Charles Flannery, president of a company, radium, manufacturing and O. Barlow Willmarth, of a Colorado company, objected to the bill today, declaring it would mean the closing of the carnotite mines in Colorado and Utah.

WOMAN SUFFRAGE BILL.

Submission of Proposed Amendment to Enfranchise Women Again Delayed in Senate.

[BY A. P. NIGHT WIRE TO THE TIMES.]

WASHINGTON, Feb. 10.—Senate consideration of the proposed constitutional amendment to enfranchise women was postponed again today to allow Senators to speak on the question. The amendment retained its place at the head of the calendar for unfinished consideration.

Biblical.

SAYS CHAUCER'S LAURELS BELONG TO TYNDALE.

[BY A. P. NIGHT WIRE TO THE TIMES.]

WASHINGTON, Feb. 10.—To Tyndale's translation of the Bible rather than to Chaucer or Jerome, the present day English-speaking races owe the derivation of their language. This statement was made before the International Bible conference in session here yesterday, by the Rev. Dr. G. Campbell Morgan, pastor of London.

The Rev. Dr. G. Campbell Morgan, pastor of London, paid tribute to Tyndale, saying that from its pages came the Christian education of the world.

Following the conference meetings of prominent churchmen from virtually the entire civilized world. Following the sessions here, meetings will be called by the conference in other cities in this country.

NEW JEWISH BIBLE.

[BY A. P. NIGHT WIRE TO THE TIMES.]

NEW YORK, Feb. 10.—A new version of the Jewish Bible on which Hebrew scholars have been engaged for six years is nearing completion and will be issued the coming summer, according to an announcement made last night by the committee in charge of the work.

The translation now in use was made fifty years ago but is considered inadequate. The new version, it is said, will be accepted by the Jews as is the King James version by Protestants and the Douay version by Catholics.

Shackleford Bill.

TWENTY-FIVE MILLIONS TO BUILD GOOD ROADS.

[BY A. P. NIGHT WIRE TO THE TIMES.]

WASHINGTON, Feb. 10.—The Shackleford bill, under which the government would distribute $25,000,000 for good roads among the States conditioned upon a dollar for dollar appropriation by each State, passed today by the House of Representatives by a vote of 183 to 42. It now awaits action by the Senate. Its passage followed days of debate, during which the friends of the measure advocated the project as a means of the farmers, while opponents attacked the project as a entering wedge for heavy drains on the treasury.

Democratic Leader Underwood, Republican Leader Mann and Representative Hinebaugh of Illinois, the ranking Progressive in the House, all voted for the measure. Representative Mann said that the cities would well afford from their wealth to contribute taxes to aid the country in construction of roads and other improvements.

Many of those who voted against the bill explained that their opposition was not to Federal aid in constructing the highways, but to the method proposed in the pending measure.

Readjustment.

ASK NEW RATE ON LIVE STOCK.

OWNERS JOIN WITH ARIZONA COMMISSION.

National Wool Growers and American Association File Complaint Against Southern Pacific Before Interstate Body Affecting Los Angeles Schedules.

[BY DIRECT WIRE TO THE TIMES.]

WASHINGTON BUREAU OF THE TIMES, Feb. 10.—[Exclusive Dispatch.] The American National Live Stock Association, the Corporation Commission of Arizona and the National Wool Growers Association filed complaint before the Interstate Commerce Commission against the Southern Pacific and other roads. They ask for a joint through rate on live stock from Arizona to California points, allege present charges are unjust and demand reparation on behalf of a large number of shippers and feeders.

The Interstate Commerce Commission has suspended from February 10 to June 10 certain schedules of the Southern Pacific, Santa Fe and other lines containing proposed increased rates on green and dry hides, and sheep pelts, less than carloads from certain points in Texas, Arizona and New Mexico to Los Angeles and other points in California.

The present rate on green hides and pelts from Fairbanks, Ariz., to Los Angeles is 91 cents per 100 pounds and on dry hides and pelts 94 cents per 100 pounds. The proposed rate is $1.20 per 100 pounds. The present rate from El Paso, Tex., and Nogales, Ariz., to Los Angeles, is $1, the proposed rate $1.20 per 100 pounds, rates between other points being affected in a large degree.

IN DOUBT, CONSULT WILSON.

Senate Interstate Commerce Committee Wants His Ideas on Anti-Trust Bills.

[BY A. P. NIGHT WIRE TO THE TIMES.]

WASHINGTON, Feb. 10.—Having deliberated for several weeks on the anti-trust legislative programme as suggested by President Wilson, members of the Senate Interstate Commerce Committee are ready to consult the President with regard to proposed amendments to tentative bills and a conference has been arranged for tomorrow.

Republican senators on the committee who have sugested amendments to the Interstate Trade Commission Bill and the measures designed to supplement the Sherman Act have been urged to join with the Democrats in this conference.

It is the purpose of the administration leaders to keep the trust question out of a party caucus if possible and to this end the Republicans are continually being urged to participate in the framing of the bills in committee.

ANTI-TRUST CONFERENCE.

WILSON TO BE IN IT.

[BY A. P. NIGHT WIRE TO THE TIMES.]

WASHINGTON, Feb. 10.—President Wilson will confer tomorrow with the Senate Commerce Committee on the trust legislation pending in Congress. Republican members will join the Democrats in the meeting. Perfection of all the tentative trust legislation will be discussed.

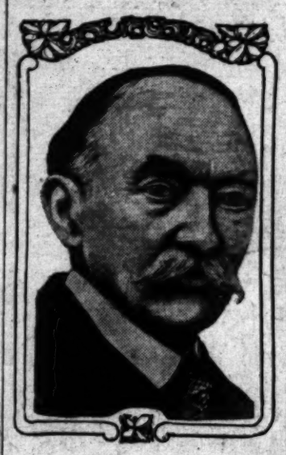

Thomas Hardy,

Seventy-four-year-old British novelist, ho has married his typist.

THOMAS HARDY MARRIED.

Aged Author of "Tess of the d'Urbervilles" and Other Novels Marries Miss Florence Dugdale.

[BY CABLE AND A. P. TO THE TIMES.]

LONDON, Feb. 10.—Thomas Hardy, the British novelist, author of "Far from the Madding Crowd," and "Tess of the d'Urbervilles," and other books, well-known throughout the world, married today Miss Florence Dugdale, his secretary and typist. Hardy's first wife died in 1912. He is in his 74th year.

NEW HAVEN INQUIRY.

Interstate Commerce Commission to Proceed at Once on Investigation of Finances.

[BY A. P. DAY WIRE TO THE TIMES.]

WASHINGTON, Feb. 10.—Prompt action on the Senate resolution for a reopening of the Interstate Commerce Commission's investigation of certain financial operations of the New York, New Haven & Hartford Railroad was taken today by the commission. It ordered the inquiry to begin immediately.

It will be three or four months before the commission is ready to proceed with hearings.

Among other things the resolution calls on the commission to inquire what became of the funds the New Haven invested in various enterprises and corporations mentioned in the recent report of the commission; whether the persons who authorized those investments are liable to punishment and whether the money can be recovered for the stockholders of the company.

SIMS GETS WILSON TIP.

Learns President Will Deliver No Message on Repeal of Tolls Exemption Act.

[BY A. P. DAY WIRE TO THE TIMES.]

WASHINGTON, Feb. 10.—Representative Sims of Tennessee, ranking member of the House Commerce Committee consulted President Wilson today about action on his bill to repeal the exemption clause in the Panama Canal Act. He learned that the President intended to deliver no message to Congress on the subject.

Touted.

PRESIDENT'S TIP IS SUFFICIENT.

Repeal of Toll Exemption Becomes "the Thing."

Democrats' Minds Now Open to Inspired Revision.

Senator Declares Treaty the Supreme Law.

[BY A. P. NIGHT WIRE TO THE TIMES.]

WASHINGTON, Feb. 10.—President Wilson's desire that Congress repeal the provision of the Panama Canal Act, exempting American coastwise shipping from toll charges, continued today as an absorbing subject of interest in Congress. Considerable sentiment developed for a Democratic conference on the subject in the House as well as in the Senate.

Majority members of the Interoceanic Canals Committee in the Senate, who argued and voted for the exempting provision, have taken up for serious consideration the proposal to reverse the national policy. Those who let it be known today that their minds were open on the subject included Senators Chilton of West Virginia and Simmons of North Carolina.

"A treaty is the supreme law of the land," Senator Chilton said, "and our platform declaration cannot alter or repeal that law. Our platform declaration that the party favors the exemption from tolls 'of American ships engaged in coastwise trade' probably ought to be read with this qualification, necessarily implied: 'If the Congress can do so consistently with the supreme law of the land or with national honor.'

"The Interoceanic Canals Committee of the Senate considered this matter very carefully and decided to exempt those American vessels not belonging to transcontinental railroads. The law was in a way a compromise of the contending views then being urged upon the committee.

"There is no room for suspicion that the President has any motive other than a true construction of the treaty and the very best interests of the country."

Senator Simmons, though an earnest advocate of toll exemption for American ships when the canal act was passed, declared himself open to argument on the proposal to reverse the policy.

"The fact that the platform of the party indorsed toll exemption," said Senator Simmons, "should not deter us from changing our action if the party and Congress have made a mistake."

GLAZEBROOK FOR JERUSALEM.

President Nominates Former Confederate Cavalryman to Post of Consul in Palestine.

[BY DIRECT WIRE TO THE TIMES.]

WASHINGTON BUREAU OF THE TIMES, Feb. 10.—[Exclusive Dispatch.] The President today nominated for the post of United States Consul in Jerusalem Otis A. Glazebrook of Elizabeth, N. J. Glazebrook was a member of the Confederate cavalry during the Civil War.

DIAMOND--DISC PHONOGRAPH

Mr. Edison's Latest Achievement

A marvelous sound reproducing instrument which gives to you in your own home the dialogues of the world's greatest comedians, the music of the country's most famous bands and orchestras, and the best things from the opera.

THE DIAMOND AND THE DISC

Changeable needles or points are not used. The reproducing point which traverses the record is a genuine diamond, permanently mounted; it is never changed and never wears. The records are in disc form, of a material which is new in chemistry and of such hardness as to permit the reproduction of the myriad of faint overtones, which alone give the quality to music. These records are truly indestructible.

There is an Edison Phonograph for every purse—Amberolas $30 to $250. Diamond Discs $60 to $450.

Come in and hear an Edison concert any time it is convenient for you to do so.
See our window display of the complete Edison line of Diamond-Disc Phonographs, Amberolas, Dictating Machines and the Kinetoscope (the moving picture machine for the home.)

Southern California Music Co.
Main 895 Home 10565
RIVERSIDE-SAN DIEGO. PASADENA-SAN BERNARDINO
332-34 SO. BROADWAY LOS ANGELES

To send your sweetheart a heart-shaped box of Christopher's Candies. Fork-dipped chocolates. Our French caramels. Beautiful iridescent hard candies. Buttercups, string balls, opera sticks, old fashioned mixture and opera taffies in

Heart-shaped Red Satin Boxes

Large for gifts and small for favors. Also in paper and doeskin beautifully decorated.

Ice Cream Valentines

You can order ice cream in individual moulds—Cupids—Hearts (plain and decorated)—Valentines, like an envelope addressed and stamped. Ice cream bricks—with a red heart in every slice.

Heart-shaped Candies

Red cream wafers, heart shaped

Little Cakes

Bouchettes, Petit Fours (little cakes) heart-shaped; also large cakes—iced and beautifully decorated with Hearts, Cupids and Roses.

All special orders and individual creams must be ordered 24 hours in advance.

Honor good old Saint Valentine—it is a gracious festival. We will help you.

Christopher's

551 South Broadway
321 South Spring St.

Real Estate

For Sale or Exchange

MONEY TO LOAN

Do you want to make a loan on your property? We have a special loan department and are always in a position to make good loans.
See MR. BAXTER or MR. TURNER.

Residence Sacrifice

8-room, new, two-story house in the North Wilshire district. Beautiful wall decorations and fine fixtures in living-room, dining-room, den and breakfast-room. Hardwood floors throughout. Four bedrooms and sleeping porch; two bathrooms. Present owner took this house on a mortgage. Price $6500; worth $8500.
See R. A. PAINTER.

COUNTRY HOME NEAR PASADENA

10 acres oranges, 7-room house, good garage, with rooms for man and wife. Gas, electric lights, street paved and guttered; fine crop on trees; a beautiful spot with fine old shade trees in the yard and every kind of fruit that grows in California, for home use. The owner is away and will sell on easy terms, or would take some exchange up to $15,000 or $18,000. Price $35,000. See F. E. LAMBERTON.

EXCHANGE ORANGE GROVE—5 ACRES

Five acres Navelencias, four years old, in the best condition. Absolutely frostless section—never has frozen. Owner will exchange his equity of $6000 for clear Los Angeles if worth the price. Cheap if taken at once. Price $8000. Mortgage $2000.
See L. B. THURSTON.

STOCK RANCH

2000 acres in Los Angeles County for sale. Nearly all level and close to railroad. Fenced and cross-fenced. Three sets of buildings. 200 acres fine meadow land and several hundred acres in grain. 1200 acres suitable for orchards. Average water lift 25 feet. Price $25 per acre.
See R. A. PAINTER.

FOR EXCHANGE

20-Acre Full Bearing Orange Grove.

10 acres 22-year-old navels, 5 acres 8-year-old navels, 5 acres Valencias. Good 8-room residence; ideal location. This grove is a snap at $40,000 cash, but will trade clear for clear city property to equal value. See CHAS. I. BAXTER.

For Sale Or Exchange BUNGALOW BARGAIN For Sale Or Exchange

Ten-room house, eight months old; all regular built-in features and some new ones. Close-in, southwest. Fine large garage. Will consider clear lots for equity. Price $5750. Mortgage $3900. This is a real snap.
See L. B. THURSTON.

WHITTIER 6 ACRES WHITTIER VALENCIAS

On the boulevard, seven miles from city limits of Los Angeles. Good soil, cheapest water in valley. You can double your money in four years. Trees two years old. Price $7500.
See F. E. LAMBERTON.

See MR. MAGAW for Government Land. Several Sections Close to Railroad. A Snap in Alfalfa Ranch, $80 Per Acre. Oceans of Water.

Snowball-Sullivan Co.

202-3-4-5 I. W. Hellman Building
411 South Main Street
Home F4918—Main 160

oranges and snow

since the rains

everything fresh — clean —green

Southern California was never more beautiful— **Kite** shaped Track Trip

158 miles through most interesting part. Stops at Redlands and Riverside—

Mission Parlor car all the way
Lv. 8:30 a. m. Return 6:10 p. m.

$3 round trip. Limit 8 days—$2.05 round trip Sundays. Limited to date of sale—

Santa Fe City office at 334 South Spring Street.
Phone any time, day or night—60517—Main 738

Free Excursion Tomorrow, Thursday

Where $10,000,000.00 Has Been Spent to Improve Your Opportunity

Special Parlor Cars Leave Gate 4, Pacific Electric Station, 6th and Main, at 9:45

Hot Lunch Daintily Served on the

Harbor Industrial Tract

Business LOTS $350 10% Down Balance to Suit Your Convenience

Get Tickets Today—Office Open Tonight Until 8:30

C. F. W. Palmer Syndicate, Owner

Campbell & Bentley

820-822 Story Building Home 60521 — SELLING AGENTS — Cor. 6th and Broadway Main 7468

No. 29. E. C. D. P., 2-11-14. TIMES

The 'Real' Little Landers Mountain Village

AT an elevation of 2000 feet above sea level in the balmy foothills, only 16 miles from the business center of Los Angeles, the Little Landers are building this beautiful garden village. Each resident has an acre for poultry and garden, or a half acre, upon which they will make a better living than the average clerk or mechanic of the city, while living the open-air foothill life of the millionaire.

They will make this living safely and surely because they operate their own store and will operate their own marketing system, and the case is proven by our mother colony at San Diego, where a great celebration was recently held in the Empress theater to commemorate the fifth anniversary of the movement. Scores of Little Landers have a proven five-year record of results.

Here in this scene of greatest Los Angeles activity there was not a road nor a cottage on March 15th last. In these short eleven months several hundred families have secured a hold on the Little Lands—over 152 have already built their homes—they have erected their stone temple "Bolton Hall," and enjoy one of the best soils in California, a magnificent water supply, and the highest form of social life that is available to great masses of people. They are in quest of the "fortunate life"—a little land and a living surely, versus desperate struggle and wealth—possibly.

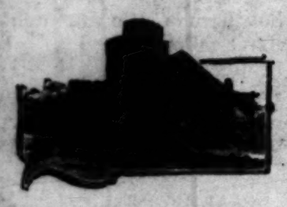

The Little Landers clubhouse is the keystone in the arch of the village life. Here clusters the social life of the community and the religious services of several kinds on Sunday. From here springs the commercial life of co-operative buying of merchandise, and the co-operative selling of the poultry and gardening products direct to consumers in Los Angeles.

A 3-ROOM CANVAS BUNGALOW
Can Be Built Complete $135

Free Illustrated Lectures

At 10 o'clock every week day morning Hon. Wm. E. Smythe will lecture on the subject, "Can I Make a Living On An Acre or Less?" with stereopticon pictures of scores of homes of Little Landers who have been doing it for five years past, and reports from the families of how they actually do it, and the rich life of the Little Landers' village. Admission free, at 929 South Figueroa street.

Mid-Day Auto Trip

Our autos leave (on week days not too stormy) at 11:30 a.m., immediately after the lecture. Round trip $1.00—through a land of marvelous beauty. Bring your lunch. No Sunday auto trips.

If You Need Financial Help

A few refined families of limited means and with some experience in home gardening and poultrycraft, who desire to immediately escape the expenses of mere existence in the great city by starting a home garden place of their own under these ideal conditions, may be provided through a special plan which will aid them into eventual security. The Little Landers want only refined people in their midst and have financial support sufficient to give assistance to a few meritorious beginners who may need especial help. Ask for Mr. Shephard and state your case plainly.

House of The Little Landers
929 South Figueroa Street
Los Angeles, Cal.
Phones: Home 55290—Main 2192

Nature's Remedy For Constipation

Nature has provided an ideal Laxative Water that will purify your blood, keep your stomach and intestines clear and promptly relieve Constipation. Don't take a drastic Purgative water which drains you and makes you feel weak and listless. Take a mild, gentle and pleasant natural laxative which gently stimulates and effectively operates without bad effects.

Hunyadi János Water

is a NATURAL Remedy which acts within an hour or so after taking on an empty stomach—½ a glass puts your Liver to work and clears the bowels in a natural and gentle manner. No reminders that you have taken anything—it is SURE and SAFE. Do not be persuaded to accept a drastic water which is harmful. Hunyadi Janos Water is prescribed by physicians all over the World.

Try It

LETTER TO SENATOR WRIGHT.

LOS ANGELES, Feb. 5.

Hon. Leroy A. Wright, San Diego, Cal.:

Dear Senator: I have received a number of communications, both written and oral, from prominent regular Republicans seeking the good and the triumph of the old party on right lines, for the sake of California and the country.

In these communications and interviews I have been asked for my views on the important subject of reorganizing and rehabilitating the true Republican party. I have replied briefly in each case, putting forward these essential points, which I am sure deserve consideration on the merits:

(1.) It is obvious that, in order to win, the party must return and adhere to fundamental Republican principles and sound methods of party action. The tremendous revolt from so-called "Progressive" principles and methods which we now see going on throughout California is an unmistakable proof of the distinct and positive determination of honest Republicans, so many of whom were deceived into temporary abandonment of the party of their love, affections and convictions—to come back into the fold, if they can do so on right political lines and without undeserved punishment or needless humiliation on their part. This certainly is true of the rank and file—the great mass of the party. It may not be true of the noisy and unfaithful leaders, so-called; but that class cannot be depended upon for the numbers, strength and loyalty necessary to win the nation-wide battle in the coming Presidential campaign. The great body of earnest and well-meaning Republicans, including the Old Guard and the disillusionized returning prodigals combined, can and will win the victory, if it is to be won; and it must be won for the sake of liberty and law, peace and unfettered industries.

(2.) With these views, which I strongly and firmly entertain, I unqualifiedly advocate that, in the essential work of reorganization no material departure from fundamental Republican principles—those principles and methods of legislation upon which the country thrived and prospered for so many years—shall be encouraged or permitted. Honest Republicans who were unfortunately led astray by false denunciations, by clamor, proscription and unfounded claims of reform, will be found ready and willing to come back to the fold on this basis. There is nothing in the weak policy of compromise where principle is involved.

(3.) As to practical methods of party action—the important question now before the straight Republican party of the State—I am loth to give any specific advice touching details, but I will say, in a broad, general way, first, that all honest, well-meaning, patriotic organizations, clubs, alliances, federations or subordinate bodies of whatever designation, should be encouraged to work to their utmost to the end of securing a State-wide party mobilization so powerful and effective in the hour of the coming battle of the ballots as will insure Republican victory beyond the question of a doubt.

(4.) It is no time for internal dissension, political outlawry or selfish private ambitions. Everything for the party and everything for the country through the party. There is no need of or place for party inharmony, or any call for combat except combat against the common political foe—and the uncommon foe likewise.

(5.) It seems to me that, in the interest of proper and needed party discipline, the Republican County Central Committee should in each case be recognized as the governing body of the party locally, and that the State Central Committee should be authorized and encouraged, as of old, to speak for the organized Republicans of the State. All these committees should have their hearts and their hands held up by co-operating organizations throughout the State, no matter under what badge or name they may seek to serve the common cause.

(6.) Party measures such as these, and other measures in harmony with them, will, in my judgment, result in achieving the vital needs of the hour, viz., effective mobilization, discipline, union, harmony, enthusiasm, and ultimate Republican victory in the State of California.

(7.) I am profoundly convinced that the rapidly-returning members of the genuine Republican party are done with all unfaithful "Progressive" leaders—who were never truly progressive, but only bret Democrats—done, too, with the whole tribe of false shouters who once led honest Republicans astray. So that now is pre-eminently the time for advancing the solid Republican column, marching under the old Republican banner, with no "strange device" inscribed upon its glorious folds.

I remain very truly your friend,

[Signed]

HARRISON GRAY OTIS.

P.S.—The selection and composition of the several county committees is of course a matter requiring careful consideration; but a right spirit and right action may be counted upon to produce right results. It ought to be entirely feasible for the different Republican clubs and other local Republican organizations to each have some hand in the naming of committeemen for the several county central committees, so that representative men and consequent harmony and efficiency will be the outcome in every case where the party welfare is the paramount consideration. H. G. O.

How Is Your Weight

While it is true that too much weight is not to be desired yet the fact remains that many men and women are thin to the point of danger. This danger lies in their having no reserve force or nerve power to combat deadly diseases. A little extra flesh is needed by all to feel well and to look well, and this calls up the question of how best to increase the weight. Physicians and chemists by experiments have solved the problem of increasing the white and red corpuscles of the blood by the administration of 2-grain hypo-nuclane tablets, and this is usually followed by an increase of weight. Obtain in sealed packages, and take for a period of several months, according to directions with package.

The Same Old Bribery.

CHICAGO, Feb. 10.—[By A. P. Night Wire.] Candy has taken the place of campaign cigars and coffee wagons will rival the saloon as vote getters in Chicago's aldermanic campaign, which will come to a climax at the April election.

W. Earl Flynn

The Sensational Health Lecturer

Hear Him Today!

Big Temple Auditorium

Fifth and Olive St.

2:30 P.M.

How To Get Rid of Colds, Catarrh, Grippe Pneumonia and Tuberculosis

A popular $1.00 lecture, free to men and women, 8:00 P.M.—Berean Hall.

How To Live 150 Years

Hear Him Both Times.

You'll laugh and cry and go away to think and act. 3000 Free Seats. Everybody Welcome.

Dean Hart—St. John's Church

Figueroa and West Adams

Will Speak Today At 11 o'Clock

YOU CAN'T AFFORD TO MISS HIM

LINCOLN DA... IN SAN...

Rally of the Repu... Festal ...

Hamilton to C... Party Ste...

"Harmony and F... Keynote of ...

[BY DIRECT WIRE TO ... SAN DIEGO, Feb. 1... Dispatch.] An attend... staunch Republicans ... Lincoln day rally and ... held Thursday at the ... tel.

Many prominent ... speak. Harmony and ... the keynote of the ... Straight Republican Club ... Young Men's Republican ... both be represented. ... Davin of the latter club ... master.

The principal ... be by Samuel M. ... subject will be "Republ... is an attorney of San ... candidate for United ... Charles A. A. Moller, ... Milwaukee, will speak ... Edward P. Sample, a ... will speak on "In the ... Robert A. Hamilton ... the standards of the ... the "Progressives."

"Rodney Lee"

PROGRESSIVES QUICK ...

NOTED WRITER ... "STRONGEST"

Surprised at Dull Mom... ness in California—... They Are Failing Sm... pects to Gain When ... Had Deep Root.

"The Republicans ... been wide enough ... form within itself ... son, if no other, the ... gressive party is rather ... says Robinson Locke, ... Toledo Blade, one of the ... publican papers of the ... is in Los Angeles visiting ...

"The Progressive party ... its purpose in arousing ... ticians to the importance ... the new phases of ... whether it will outlive ... fulness is very doubtful, ... clared.

The retrogression of the ... Progressives in this State ... a considerable number ...

"It was under the ... California was the ... power of the Republican ... certainly if the infant ... ing ground here in Cali... not expect to gain when ... had a deep root."

Locke, who is the ... mous humorist, "Prim... by," is not only owner of ... per, but is recognized ... foremost dramatic critics ... He writes under the ... of Rodney Lee.

Locke expressed ... prise at the fact that ... ment was made on the ... of "Anatol" by the ... Company, which, ... judgment, is a cast of ... dinary excellence.

"Three years ago Lo... Angeles. His surprise ... growth of the city is ... tually had to get ... again with my ... "Every downtown ... Fifth street seems ... building on it."

With the exception of ... voted to the service of ... States as Consul at ... Tyne, England, Locke has ... newspaper business ... present sojourn in Los ... be extended to the ...

NEW YORK'S PURIT...

Gov. Glynn Declares Pro... son Is in Harmony With ... Administration.

[BY A. P. NIGHT WIRE TO THE ...] NEW YORK, Feb. 10.—... returned to Albany today ... ington, confident of the ... President Wilson in his ... ganize the Democratic ... York State. His carried ... ances of good will from ... chel.

"I think," said Gov. ... from a political viewpoint ... administration at Albany ... national administration at ... ton will be found to be ...

The plans which he had ... President at their confer... day provided for reorganiz... party in the State, a new ... of the State committee, and ... put the party in fighting trim ... next State campaign.

PROGRESSIVE RUSH ...

And the Republican ... Iowa District Fall ... the Vote.

[BY A. P. NIGHT WIRE TO THE ...] DAVENPORT (Iowa), ... Henry Vollmer, Democrat, ... for Congressman to succeed ... I. S. Pepper, was elected ... about 1500 plurality over ... Republican candidate, ... Charles P. Hamlin, Progressive ... third. The Progressive ... a third of the Republican ... Hull.

Coxey for Ohio Governor.

MASSILLON, Feb. 10.—[By A. P. Night Wire.] Coxey, leader of an army ... ployed from Massillon to Washington in 1894, announced his candidacy for Governor of Ohio on the Socialist ticket today. The primaries are in August.

Stable Fellow Kills ...

FRESNO, Feb. 10.—[By A. P. Night Wire.] ... contractor, fatally shot Antonio ... cini, an employee, in the ... house five miles south of ... a quarrel over wages ... self-defense.

Arbitration.

...NEGIE GIVES ...TWO MILLIONS.

...les International Peace ...Fund for Churches.

...Be Used Otherwise ...en War Is Abolished.

... Says Teutonic Nations ...Will Take Initiative.

[BY A. P. DAY WIRE TO THE TIMES.] ... YORK, Feb. 10.—Andrew ... gave today $2,000,000 to be ...rough the churches for the ... of international peace. ...me of the fund, about $100,... year, will be expended by a ... twenty-nine trustees, repre... all the leading religious de... ...tions in the United States. ...ift is an addition to the $10,... foundation established by ...negie, December 14, 1910, to ... the abolition of international ... The announcement was made ... close of a luncheon at Mr. ...'s home, attended by the ... of the new foundation. The ... organized "The Church ...ation," which will be incor... under the laws of New York ...

...come of the fund will be used ...ise the moral power of ... on critical international ... to circulate peace litera... ...ong the clergy and to bring ... the annual observance of a ... Sunday. Conferences in ... and Europe will be called to ... the promotion of peace. When ...ing nations abolish war and ... has fulfilled its purposes, ...tees may devote the income ... philanthropic uses.

...ARNEGIE'S ADDRESS.

...e address to the trustees, Mr. ... said:

...ain that the strongest appeal ... be made is to members of ...ious bodies, to you I hereby ...hoping that you will find it to ...only your duty but your pleas... undertake the administration ...millions of dollars 5 per cent. ...the income to be so used as in ...dgment will most successfully ... to the people in the cause of ...hrough arbitration of interna... ...disputes; that as man in civil... ...ds is compelled by law to sub... ...ersonal disputes to courts of ...nations shall appeal to the ... The Hague or to such tri... ...as may be mutually agreed on ... to the verdict rendered, thus ... the reign of international ...hrough international law. ... the arbitration of interna... ...disputes is established and war ..., as it certainly will be some ... that sooner than expected. ... by the Teutonic nations. ... Britain and the United ... deciding to act in unison, ...powers joining later, the ...will divert the revenues of ... to relieve the deserving poor ...ed in their distress, especial... who have struggled long and ...y against misfortune and have ...mselves altogether to blame ...r poverty. Members of the ...churches will naturally know ...whom well and can therefore ...r judge; but this does not ...e from going beyond mem... when thought necessary or ...

As a general rule, it is ...help those who help them... but there are unfortunates ...hom this cannot be expected. ...war is abolished by the lead... ...ns the trustees by a vote of ...s may decide that a better ...the fund than those named in ...eding paragraph has been ...ed and are free, according to their ...dgment, to devote the income ...best advantage for the good of ...kowmen."

Romance.

...ILED BRIDE DIVORCED WIFE.

...RDAM MAN FOOLED, BUT SAYS HE'S HAPPY.

...ugh Partied for Ten Years, ...Expecting to Marry Someone ...Decides All Is for the Best ...Sails With His Wife for His ...e Dykes.

[BY DIRECT WIRE TO THE TIMES.] ... YORK BUREAU OF THE ... Feb. 10.—[Exclusive Dis... Sailing for Rotterdam on the ... Potsdam today was one of ...ppiest bridal couples that ever ...t of the port. Emil De Groot, ... the bridegroom. His wife is ...rs younger.

...Groot is a prosperous merchant ...erdam. Ten years ago he and ... agreed to part and she came ...erica. Recently De Groot de... ...he wanted to marry again and ... to his brother-in-law, who lives ...ton Harbor, Mich., to find him ...erican girl. He found a girl of ...descent, whose name was the ... as his own. They agreed to ... but in her last letter, the ... stipulated that he must take ...he found her and be ready to ...her without looking upon her ...

...were married the night De ...reached Benton Harbor. The ...face was completely hidden by ... The bride then stepped into ...ishing room to remove her veil. ...she came out De Groot started ...up in the air—his bride was his ...ful wife.

ELECTRIC RATES.

...Railroad Commission Ap... ...to Equalization for the Suburbs ...Pasadena.

[BY A. P. NIGHT WIRE TO THE TIMES.] ... FRANCISCO, Feb. 10.—The ...tion of the Southern California ... Company for an order of the ... Commission authorizing a ...ase for suburbs of Pasadena was ...ved by the commission, it was ...ounced yesterday. The suburbs ... Lamanda Park, San Rafael ..., Altadena and Linda Vista. ... object of the order is to equal... ...rates in Pasadena and its suburbs ...

...Hon... ...Swee... ...a Vic...

...Much that ...own a Vic...

...You will ... entertain...

...You will ... we will d... how to op...

...We De...

RUARY 11, 1914.—[PART I.]

Political.

LINCOLN DAY IN SAN DIE

Rally of the Republican Festal Board.

Hamilton to Compare Party Standards.

"Harmony and Victory" Keynote of Meeting.

[BY DIRECT WIRE TO THE TIMES.]

SAN DIEGO, Feb. 10.—[Exclusive Dispatch.] An attendance of staunch Republicans is expected Lincoln day rally and banquet held Thursday at the Ran... tel.

Many prominent Republicans speak. Harmony and victory is the keynote of the meeting. Straight Republican Club of Young Men's Republican Club both be represented. Presid... Davin of the latter club will be master.

The principal Lincoln address be by Samuel H. Shortridge, subject will be "Republicanism." is an attorney of San Francisco, candidate for United States...

Charles A. A. McGee, for... Milwaukee, will speak on "... Edward P. Sample, a former ... will speak on "In the Balance." Robert A. Hamilton will ... the standards of the Republican ... the "Progressives."

"Rodney Lee."

PROGRESSIVES; QUICK DE...

NOTED WRITER VISITS "STRONGHOLD"

Surprised at Dull Moods ... ness in California—Ads Read ... They Are Fading Here, Fortunes to Gain Where It Has Had Deep Root.

"The Republican party has ... been wide enough awake to ... form within itself and for ... cus, if no other, the life of ... gressive party is rather ... says Robinson Locke, publicist ... Toledo Blade, one of the old ... publican papers of the country ... is in Los Angeles visiting ...

"The Progressive party has ... its purpose in arousing the ... ticians to the importance of ... the new phase of government ... whether it will outlive that ... fulness is very doubtful," ... clared.

The retrogression of the ... Progressives in this State is ... a considerable wonder to ...

"It was under the impression ... California was the strongest ... power of the Republican ... certainly if the infant ... ing ground here in California ... not expect to gain where it ... had a deep root."

Locke, who is the son of ... mous humorist, "Petroleum ... by," is not only owner of a ... per, but is recognized as a ... lopment dramatic critics of ... He writes under the nom de ... of Redfinger Lee.

Locke expressed confidence ... prise at the fact that very ... ment was made on the play ... of "Anatol" by the Little ... Company, which, according to ... judgment, is a cast of more than ... inary excellence.

Three years ago Locke was ... Angeles. His surprise over the ... growth of the city is great. ... ually had to get acquainted ... again with my locations. Every downtown corner is ... Fifth street seems to have a ... building on it."

With the exception of five ... voted to the service of the ... States as Consul at Nott... land, Locke has been ... newspaper business continuously ... present sojourn in Los Angeles ... extended to the middle of ...

NEW YORK'S PURIFICATION

Gov. Glynn Declares Progress... ...on Is in Harmony With ... Administration.

[BY A. P. NIGHT WIRE TO THE TIMES.]

NEW YORK, Feb. 10.—Gov. ... turned to Albany today from ... ton, confident of the support ... sident Wilson in his plans ... the Democratic party in ... State. He carried also ... on of good will from Roo... ...

"I think," said Gov. Glynn ... a political viewpoint the ... inistration at Albany, ... onal administration at ... will be found in full harmony ... the plans which he laid ... sident at their conference ... provided for reorganization ... y in the State, a new ... on State committee, and ... the party in fighting for ... State campaign.

PROGRESSIVE RUNS THIRD

...nd the Republican Candidate ...ves District Polls Two ... to Vote.

[BY A. P. NIGHT WIRE TO THE TIMES.]

DAVENPORT (Iowa) Feb. ... ...ry Vollmer, Democratic ... Congressman to succeed ... Pepper, was elected ... t 1566 plurality. Early ... ...blican candidate, ...les P. Hanley, Progressive. ... The Progressive vote ... ird of the Republican ...

Vesey for Ohio Governor.

ASSILLION (O.) Feb. ... A. P. Night Wire.] ... leader of an army of ... from Massillon to ... 1894, announced ... for Governor of ... ...int ticket at the primaries.

State Police Supervisor.

SACRAMENTO, Feb. 10.—[By ... Wire.] Frank D. ... actor, fatally shot ... an employee, ... five miles from ... rral over work. ... defense.

Information.

ARNEGIE GIVES TWO MILLIONS.

...ie International Peace Fund for Churches.

...Be Used Otherwise ...Then War Is Abolished.

...e Says Teutonic Nations Will Take Initiative.

[BY DIRECT WIRE TO THE TIMES.]

NEW YORK, Feb. 10.—Andrew ...egie today $2,000,000 to be ... through the churches for the ... of international peace. ... of the fund, about $100,... ...r, will be expended by a ... of twenty-nine trustees, repre... ...f the leading religious de... ...ns in the United States. ... is an addition to the $10,... ...foundation established by ... December 14, 1910, to ... the abolition of international ... announcement was made ... close of a luncheon at Mr. ... home, attended by the ... of the new foundation. The ... organized "The Church ... which will be incor... under the laws of New York ...

...s of the fund will be used ... the moral power of ... on critical international ... to circulate peace literature ... the clergy and to bring ... annual observance of a ... Sunday." Conferences in ... and Europe will be called to ... promotion of peace. When ... nations abolish war and ... has fulfilled its purposes, ... may devote the income ... philanthropic uses.

CARNEGIE'S ADDRESS.

...ddress to the trustees, Mr. ... said:

"...that the strongest appeal ... is made is to members of ... ...ation, to you I hereby ... being that you will find it to ... your duty but your pleas... ...undertake the administration ... millions of dollars 5 per cent. ... income to be so used as to ... ...ment will most successfully ... to people in the cause of ... ...arbitration of interna... ...that no man in civil... ...is compelled by law to sub... ...disputes to courts of ... ...shall appeal to the ... ...Hague or to such tri... ...be mutually agreed on ... the verdict rendered, thus ... reign of international ... international law. ... arbitration of interna... ...is established and war ... certainly will be some ... sooner than expected," ... the Teutonic nations, ... Britain and the United ... deciding to act in unison, ... joining later, the ... divert the revenues of ... the deserving poor ... their distress, especial... ...have struggled long and ... misfortune and have ... altogether to blame ... Members of the ... will naturally know ... well and can therefore ... judge; but this does not ... from going beyond mem... ...thought necessary or ... a general rule, it is ... those who help them... ...there are unfortunates ... this cannot be expected. ... is abolished by the lead... ...the trustees by a vote of ... may decide that a better ... find than those named in ... paragraph has been ... are free, according to their ... to devote the income ... advantage for the good of ...

Romance.

...LED BRIDE. DIVORCED WIFE.

...ER MAN FOOLED, BUT ...HE'S HAPPY.

...Parted for Ten Years, ...ing to Marry Someone ...ter All Is for the Best ... Wish His Wife for His ...

[BY DIRECT WIRE TO THE TIMES.]

...YORK BUREAU OF THE ... Feb. 10.—[Exclusive Dis... ...ding for Rotterdam on the ... today was one of ... bridal couples that ever ... of the port. Emil De Groot, ... bridegroom. His wife is ... younger.

...r is a prosperous merchant ... Ten years ago he and ... agreed to part and she came ... Recently De Groot de... ...to marry again and ... brother-in-law, who lives ... Harbor, Mich., to find him ... girl. He found a girl of ... whose name was the ... They agreed to ... by her last letter, the ... ...stood that he must take ... found her and be ready to ... without looking upon her ...

...y married the night De ... Boarding Harbor. The ... was completely hidden by ... veil. When them stepped into ... ...to remove her veil. ... ...ter Mr. De Groot started ... ...the ship—his bride was his ...

RATES.

...Railroad Commission Ap... ...Reduction for the Suburbs ...

[BY DIRECT WIRE TO THE TIMES.]

SACRAMENTO, Feb. 10.—The ... ...Railroad Commission of the Southern California ... ...ordered for an order of the ... ...Railroad authorizing a ... ...Pasadena was ... ...Commission, it was ... ...suburbs ... ...Park, San Rafael ... ...and Linda Vista. ... ...order is to equal... ...Pasadena and its suburbs.

SICKLES'S HOUSEKEEPER DIES.

Miss Wilmerding Passes Away in the General's House Where She Had Caused Family Jars.

[BY DIRECT WIRE TO THE TIMES.]

NEW YORK BUREAU OF THE TIMES, Feb. 10.—[Exclusive Dispatch.] Miss Eleanor Earle Wilmerding, for fifteen years housekeeper and companion to Gen. Daniel E. Sickles, died early this morning in his home at No. 23 Fifth avenue. Blamed by the wife of the general and her son, Stanton Sickles, for the family wrangling, which finally left her the sole inmate of the home, except for the general and his negro servants, Miss Wilmerding died in the house in which she had never in a strict sense of the word "lived."

Her home was at No. 77 Twelfth street, where she boarded with her sisters, Joanna and Julia, and it was her custom to go there each night. About three weeks ago she was taken ill. Her body was carried out of the general's house this afternoon.

Our Climate.

WHEN HYPERBOLE IS INADEQUATE.

SCIENTIST CLINCHES CLAIMS OF CALIFORNIA.

Expert Shows by Exact Methods that the Golden State's Rainfall Is Uniformly Gentle and Its Sole Disagreeable Wind Blows Only Twenty-seven Days in the Year.

[BY DIRECT WIRE TO THE TIMES.]

SAN FRANCISCO BUREAU OF THE TIMES, Feb. 10.—[Exclusive Dispatch.] California weather has been reduced to a science at the University of California and statistics compiled in the work of W. G. Reed, instructor in climatology, establish the fact that its boosters have not told half the truth about its equability and mildness.

To make his data scientifically accurate, Reed was compelled to abandon the customary system of weather units and adopt a new one called the "centimeter-gram-second" notation. This is a system of absolute units.

Likewise, he has made the departure of registering rainfall not by separate days, but by storms. He points out that the precipitation of individual storms varied from .05 of an inch in a one-day storm to 3.55 inches in an eight-day storm last November. But, Reed asserts, only one-third of the days are rainy in the wettest season. The rainfall, contrary to other regions, depends upon the number of rainy days, downfall being uniformly gentle, not a violent downpour common to most climes.

Only one wind is disagreeable, that from the north, which comes from the heated interior valleys in summer or the Sierra snows in winter. But this excessively dry and electrical wind blows only about twenty-seven days in the year, while on half the days of the year there is a healthful southwestern breeze from the sea. This wind makes the climate so salubrious.

Detroit Charter Beaten.

DETROIT (Mich.) Feb. 10.—[By A. P. Night Wire.] The proposed new charter for the city of Detroit was defeated today by a majority estimated unofficially at about 10,000 votes.

NOTE THE NAME

CÉLESTINS
VICHY
(FRENCH REPUBLIC PROPERTY)
Natural Alkaline Water
Unexcelled for table use.
Standard remedy for Dyspepsia, Stomach Troubles, Gout and Uric Acid.
Ask your Physician
Bottled at the Famous Spring at VICHY, France
CELESTINS CELESTINS

ESCAPED CONVICT CAUGHT.

Mulatto Criminal Captured at Everett Has Three Pistols and a Knife on His Person.

[BY A. P. NIGHT WIRE TO THE TIMES.]

EVERETT (Wash.) Feb. 10.—Mike Donnelly, who escaped last fall from the State Penitentiary at Walla Walla, where he was serving a life sentence for killing J. J. Galbreath, a justice of the peace at Acme, Whatcom county, was captured on the street here tonight. Donnelly is credited by the police with several hold-ups since his escape from prison. Donnelly, who is a large half-breed mulatto, showed fight, but was overpowered before he could draw a weapon. Three pistols, a knife, a pocketful of ammunition and $680 in gold were found in his possession. The money is believed to have been stolen from a saloon at Sultan which was robbed last week.

Since his escape Donnelly has been seen in several parts of Washington. Two months ago he and an unidentified companion, who was killed, engaged in a pistol battle Deputy Sheriffs of Lewis county, who attempted to arrest them.

Donnelly began his criminal career in this State more than three years ago, when he held up a saloon at Sultan, the scene of his last robbery, and then went north into Whatcom county, where he committed the crime for which he was sent to the penitentiary.

BANK PRESIDENT INDICTED.

Former Head of Memphis Institution Is Charged with Misappropriation of $788,000.

[BY A. P. NIGHT WIRE TO THE TIMES.]

MEMPHIS (Tenn.) Feb. 10.—Charged with misappropriating $788,000 of the funds of the Mercantile Bank, of which he was president, C. Hunter Raine, whose cotton speculations are held responsible for the wrecking of that institution, was indicted today by the grand jury shortly after that body had begun an investigation of the accounts of the bank, which closed its doors yesterday with a shortage estimated at more than $1,000,000.

Raine, who says he lost because "Wall street stacked cards against him," is charged with embezzlement, larceny and fraudulent breach of trust. He pleaded guilty yesterday to a warrant charging embezzlement and still refuses to allow his friends to arrange bond or procure counsel.

BRIDEGROOM MISSING.

Oakland Man With His Wedding Set for February 17 Disappears from His Hotel.

[BY DIRECT WIRE TO THE TIMES.]

SAN FRANCISCO BUREAU OF THE TIMES, Feb. 10.—[Exclusive Dispatch.] With the day of her wedding drawing near and not a line or a word from the prospective bridegroom, who has been missing from his home at the Hotel Rex in Oakland since February 6, Miss Ella Casabon, also of Oakland, has enlisted the police in the search for Harry B. Ingersol.

The wedding of Miss Casabon and Ingersol was set for February 17. Neither the girl nor the lodge brothers of Ingersol, members of the Odd Fellows, are able to account for his mysterious disappearance. Ingersol's relatives in Minnesota have been notified.

Miss Casabon is a member of the Rebekahs, and both were given a shower recently by the members of the two lodges. Ingersol is 26 years old.

Men Welcome Mother's Friend

A Duty that Every Man Owes to Those who Perpetuate the Race.

It is just as important that men should know of progressive methods in advance of motherhood. The suffering incident to child-bearing can be easily avoided by having at hand a bottle of Mother's Friend.

This is a penetrating, external application that relieves all tension upon the muscles and enables them to expand without painful strain upon the ligaments. Thus there is avoided nervous spells; the tendency to nausea or morning sickness is counteracted, and a bright, happy disposition is preserved that reflects wonderfully upon the charcter and temperament of the little one soon to come. You can obtain a bottle of "Mother's Friend" at any drug store at $1.00. It preserves the mother's health, enables her to make a complete recovery, and thus with renewed strength she will eagerly devote herself to the care and attention which mean so much to the welfare of the child. Write to the Bradfield Regulator Co., 223 Lamar Bldg., Atlanta, Ga., for their valuable and instructive book of guidance for expectant mothers.

Neckwear 15c 35c Values
Jabots, lace stocks, lace collars, linen collars and lawn Dutch collars. Most of them worth 50c. Sale price—15c.

Hale's GOOD GOODS
341-343-345 S. BROADWAY

Pleating 19c 35c Values
Fine pleated lace ruffllings in widths to 3 ins., made of dainty laces—much in demand. 35c quality—19c.

Women's $17.50 Suits to Be Sold at $8.95

Regular $17.50 suits will be featured in this sale at $8.95 each. Tailored styles with cut-away coats and peg top skirts; made of diagonals, serges and striped Venetians in various colors. Sizes from 14 years for misses and small women to 40 bust measure.

$1.00 Silk Hose 79c
Women's pure thread silk stockings in white, black and brown. Flare top, high spliced heels, double soles and toes. $1.00 values—79c.
Women's black silk fiber stockings, very serviceable.
The pair 49c

Women's 50c Underwear 39c
Women's Jersey ribbed vests with high necks and long or short sleeves; also lace trimmed Jersey pants. Regular 50c values, on sale—39c garment.

50c Brassieres 39c
Brassieres that are considered extra good values at 50c will be sold Wednesday as a special at 39c each. Neatly made and finished with lace and embroidery. Sizes from 34 to 44. Be sure to see them.

Ironthread Hosiery 25c. Guaranteed to Satisfy.

New Dresses $17.95
The new Capuchin drape is shown at its best in these dresses of silk poplin and charmeuse—in brown, cream color, mahogany, terra cotta, new blue and navy. Dainty vests of lace and pleated chiffon; and the sleeves are finished at the hand with ruffles of lace; and a broad girdle is finished with a large flat bow. Sizes from 16 years to 44 bust measure.

Silk Blouses $3.95
Handsome new waists of silk messaline in pearl gray, black, navy and wistaria. They have V necks filled in with dainty ruffles and accordion pleated net and finished with folds and ornaments of silk; made with vest effect trimmed with novelty buttons. Sizes from 34 to 44.

42-In. Black and White Checks 50c
Small and medium sized black and white checks that are very much in demand for Spring suits, tailored dresses and separate skirts; 42 inches wide. A wonderfully good quality on sale at 50c a yard.

Black Chiffon Taffeta 79c
Yard wide black chiffon taffeta in a soft, lustrous quality that makes up beautifully. Special today—79c.

Silk Moire 89c Yard
Silk moire in a complete range of the most popular colorings. Makes handsome suits and gowns. 40 inches wide.

USED MOTOR CARS
and
Rebuilt Oaklands

To the people who do not care to expend quite as much money as a new car would cost we announce a sale of some real bargains at our

Used Car Dep't.
Hawley King & Co.
1140 So. Olive Street
HOME 60361, PHONE.

30 Years of Integrity MULLEN & BLUETT CLOTHING CO. BROADWAY at SIXTH

Dr. COLEGROVE, Dentist
452½ So. Broadway, Corner 5th. Over Sun Drug Store

RESINOL STOPS ITCHING EASILY

Why Suffer With Skin Humors When You Can Heal Them So Quickly?

Don't stand that itching eczema torment one day longer. Go to the nearest druggist and get a jar of Resinol Ointment and a cake of Resinol Soap. Bathe the eczema patches with Resinol Soap and hot water. Then dry and apply a little Resinol Ointment.

The torturing itching and burning stop instantly, you no longer have to dig and scratch, sleep becomes possible, and healing begins. Soon the ugly, tormenting eruptions disappear completely and for good.

Resinol Soap (25c) and Resinol Ointment (50c and $1,) are also speedily effective for pimples, blackheads, dandruff, sores and many forms of piles. Prescribed by doctors for the past eighteen years, and sold by practically every druggist in the United States. For trial free, write to Dept. 41-R, Resinol, Baltimore, Md. Don't be deceived by preparations similar in name or appearance, offered as "just like Resinol," by a few unscrupulous dealers. They are crude imitations upon which such dealers can make a few cents extra profit—at your expense.

What is home without a Victrola?

Victrola IV, $15
Oak

Home, Sweet Home!
Sweet, indeed, if you own a Victrola.

Much that we enjoy in life is extravagant—we shut both eyes and pay. But it is REAL ECONOMY to own a Victrola.

You will save $10.00 per month on entertaining easily and $5.00 per month will buy the greatest of all entertainers.

You will own a Victrola some day—get started now. It is very easy. Phone 60143 or Main 2077 and we will do our utmost to please you—send our demonstrator with an outfit for the evening—show you how to operate it—explain our terms, etc., etc. Phone us today.

We Devote ESPECIAL ATTENTION to Our OUT-OF-TOWN CUSTOMERS.
Send in the Coupon Today.

The Wiley B. Allen Co.
(416-418 South Broadway—Home 60143; Main 2077)
Other Stores—San Francisco, Oakland, San Jose, San Diego, Portland.

Hear your favorite music on the Victrola at any Victor dealer's. There are Victors and Victrolas in great variety of styles from $10 to $200.
Victor Talking Machine Co.
Camden, N. J.

Victrola XVI, $200
Mahogany or oak

The Wiley B. Allen Company.
416-418 South Broadway, Los Angeles, Cal.
Please send catalogues and full information regarding Victor Victrolas, your easy payment and free trial plan.
(Sign here) .....
Address .....
Times—2-11-14

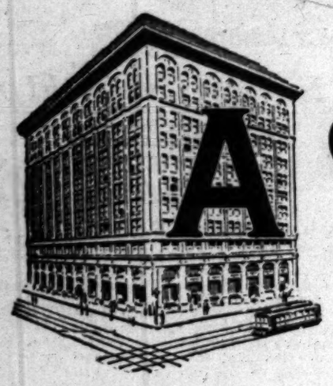

A Quarter of a Century of SECURITY!

Today the oldest and largest savings bank in the Southwest celebrates its twenty-fifth birthday—the silver anniversary of its incorporation.

On this occasion it wishes to express to its Eighty-seven Thousand Five Hundred individual depositors its appreciation of their patronage which has made possible its present eminence among banking institutions of the United States.

Quite as notable as the progress of Los Angeles itself has been the growth of the SECURITY. The bank commenced business on the 11th day of February, 1889, with a capital of only $29,000. Since then the city has grown from a town of less than 50,000 inhabitants to a metropolis of 450,000, while the SECURITY has increased its capital to its present $1,794,600 with a surplus of $1,100,000 and undivided profits of $790,000. One year after the bank started business it had $247,648 deposits; today its resources are well in excess of $46,000,000. In the past twenty-five years the SECURITY has paid $8,145,608.10 as interest to its depositors.

The first home of the SECURITY was at 148 South Main Street. These quarters were occupied until 1895. The need of more room to accommodate the rapidly increasing patronage then necessitated a removal to the corner of Second and Main Streets, where the bank's business was conducted until 1904. Again the growth of the SECURITY'S business called for larger quarters and another move was made, this time to the H. W. Hellman Building, Corner Fourth and Spring Streets. In 1907 this growing financial institution removed into its present magnificent rooms in the Security building, Southeast Gorner Fifth and Spring Streets.

The SECURITY is in every sense of the word a home institution. During its entire history this bank has been under practically the same management, and the same officers who established it in 1889 are today actively engaged in extending to depositors the safety, service and accommodations of this large financial institution.

It is this intimate acquaintance and long association with local conditions which has made possible the broad, efficient service which has established the SECURITY as the logical bank for the savings depositor.

As a matter of public interest we publish the names of our directors and the year in which each arrived in California.

James H. Adams	1893	Isaias W. Hellman	1859	John E. Plater	1865
Wm. H. Allen, Jr.	1892	M. S. Hellman	1864	J. F. Sartori	1887
W. Jarvis Barlow	1897	W. H. Holliday	1887	J. H. Shankland	1875
W. H. Booth	1886	Joseph Kurtz	1867	James Slauson	1869
T. L. Duque	1887	R. H. Lacy	1866	Charles H. Toll	1885
J. A. Graves	1857	W. D. Longyear	1889	W. L. Valentine	1870
W. L. Graves	1868	T. E. Newlin	1886	W. J. Washburn	1889
Henderson Hayward	1894	H. W. O'Melveny	1869	W. D. Woolwine	1886

SECURITY TRUST & SAVINGS BANK

Oldest and Largest Savings Bank in the Southwest

SECURITY BUILDING
Fifth and Spring

EQUITABLE BRANCH
First and Spring

How To Keep Well in Winter

Do not let your blood get thin this winter. For people who have a tendency toward enemia, or bloodlessness, winter is a trying season. Lack of exercise and fresh air, the more restricted diet, many things combine to lower the tone of the body and deplete the blood.

As soon as you notice the tired feeling, lack of appetite and shortness of breath that are warning symptoms of thin blood take a short treatment with Dr. Williams' Pink Pills. Do not wait until the color has entirely left your cheeks, until your lips are white, your eyes dull and your ears like mother of pearl. It is so much easier to correct thinning of the blood in the earlier stages than later.

Dr. Williams' Pink Pills build up the blood and strengthen the nerves. In this way the general health is improved the appetite increases, the digestion is strengthened and new ambition and energy developed. Work becomes easier because it does not cause exhaustion.

Keep your system at its highest efficiency with Dr. Wiliams' Pink Pills, the great blood builder and nerve tonic. Your own druggist can supply you. A booklet, "Building Up the Blood," will be mailed free on request by the Dr. Williams Medicine Co., Schenectady, N. Y. It is well worth studying by all who do not enjoy complete health.

THE WEATHER BACK EAST.

Chicago Is Warmer, but the Thermometer Fails to Get Above the Freezing Point.

[BY DIRECT WIRE TO THE TIMES.]

CHICAGO BUREAU OF THE TIMES, Feb. 10.—[Exclusive Dispatch.] The embargo of frigidity was still further lifted in Chicago and vicinity today, but other localities were not so fortunate. Minnesota points report 22 deg. below; Michigan points, from 10 to 22; Wisconsin, 4 to 10, and North Dakota, 14 to 20 below. Chicago's maximum was 22, minimum 13; Cincinnati, 34-30, and St. Louis, 24-26. Western Canada is very cold, White River leading with 52 deg. below; Minnedosa, 40; Battleford, 34; Winnipeg, 38, and Q'Appelle, 20 deg. below. Other temperatures:

City—	Max.	Min.
Abilene, Tex.	64	28
Boise, Idaho	48	30
Boston, Mass.	30	18
Buffalo, N. Y.	16	10
Calgary, Alberta	8	4
Chicago, Ill.	22	14
Denver, Colo.	44	20
Des Moines, Iowa	28	8
Dodge City, Kan.	60	16
Duluth, Minn.	*2	*22
Durango, Colo.	44	4
Galveston, Tex.	62	56
Havre, Mont.	8	*4
Helena, Mont.	36	26
Huron, S. D.	14	0
Jacksonville, Fla.	60	54
Kansas City, Mo.	42	26
Knoxville, Tenn.	36	28
Memphis, Tenn.	44	38
Montreal, Quebec	2	0
Moorhead, Minn.	*2	*14
New Orleans, La.	68	50
New York, N. Y.	40	22
North Platte, Neb.	50	16
Oklahoma City, Okla.	60	28
Pittsburgh, Pa.	26	22
Rapid City, S. D.	30	8
Roswell, N. M.	62	28
St. Louis, Mo.	26	26
St. Paul, Minn.	4	*4
Salt Lake City, Utah	44	26
Sheridan, Wyo.	28	2
Spokane, Wash.	34	30
Swift Current, Sask.	*2	*12
Tampa, Fla.	60	58
Washington, D. C.	44	30
Williston, N. D.	*4	*4
Winnipeg, Man.	*16	*28

*Below zero.

MELBA'S COMPANY PAYS.

Settles With Birmingham Company for Failure to Give a Scheduled Concert.

[BY A. P. NIGHT WIRE TO THE TIMES.]

CHATTANOOGA (Tenn.) Feb. 10.—The claim of the Music Study Club of Birmingham, Ala., against the company of Madame Melba, the operatic singer, for failure to give a scheduled concert, has been settled, it was announced today. The amount paid was something over $7000.

When You Smell the Good Food Cooking

And It Makes You Sick It Is a Sure Sign That You Need Stuart's Dyspepsia Tablets.

It is time to pay attention to your stomach when the sight or the smell of food makes you sick, for were this not the fact the stomach would not cause such disgust upon the part of the sense of smell and taste when meal time comes around.

All the world has to eat. You men who walk to your meals like you do to a drug store for medicine should at once realize that there is a relief for you. This relief is Stuart's Dyspepsia Tablets.

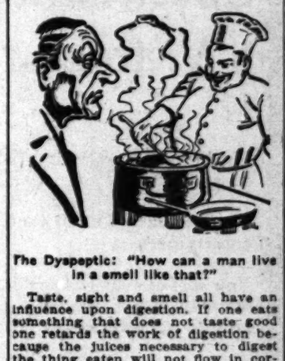

The Dyspeptic: "How can a man live in a smell like that?"

Taste, sight and smell all have an influence upon digestion. If one eats something that does not taste good one retards the work of digestion because the juices necessary to digest the thing eaten will not flow in correct proportion.

On the other hand, good food will always excite the taste through actual contact with the food in the mouth or through the sight or sense of smell, unless the stomach knows that it cannot digest it.

We thus readily learn that the simple act of giving nature the digestive fluids she needs will bring back all the joys of good eating, and tasting, smelling, and seeing dainty dishes will excite a rousing appetite.

Stuart's Dyspepsia Tablets are composed of natural ingredients that a worn-out digestion simply welcomes with a wild delight. They enrich the stomach juices so quickly so that if you want to eat an out-of-the-ordinary-after-the-theater sort of a dinner, just carry a Stuart's Dyspepsia Tablet in your pocket, take it after the meal and you will digest that meal.

Your druggist will supply you with a box, no matter where you live. Price 50 cents.

FAILS TO CL... KING'S M...

So Swedish Cabinet ... After the At...

Ministers Want to ... Gustave's S...

Monarch Refuses to ... His Sovereign ...

[BY CABLE AND A. P. NIGHT WIRE TO THE TIMES.]

STOCKHOLM, Feb. 10.—[Exclusive] ...ish Cabinet, of which ... Staaff was Premier, ... and King Gustave ... Gerard Luis de Geer ... Cabinet.

The resignations were the ... acute differences of opinion ... the Cabinet members and ... to the sovereign's right to ... expression publicly to his ... political subjects without ... consulting the ministers. ... net held that as a constitu... arch, the King should not ... litical speeches without ... beforehand if the Cabinet ... the substance of them, and ... refused to submit to such ...

This has been made clear ... publication of caustic comments ... between the King and the ... after the King's speech to the ... peasants who came from all ... the country and held a ... tion a few days ago. ... increase of Swedish armaments ... Cabinet sent to the King a ... cation in which his action ... called to an extract from his ... as follows:

"The demands for preparedness ... war as regards the army, ... put forward by military ... not abandon."

Commenting on this, the ... nication refers to the proposals ... are being prepared for ... improvements in the defensive ... tem of Sweden, based on ... mendations of the Defense ... sion, and adds:

"But considering the ... claims of the military authorities ... safe to expect that the ... which the Cabinet will ... jority to submit to Parliament ... hardly come up to all ... and we may say that if they ... would certainly have no ... seing passed by Parliament."

BLUNT QUESTIONS.

Two blunt questions were ... pounded to the King.

First, he was asked if he ... by the words quoted, to ... vance that he would not ... proposals for bettering the ... unless they conformed to ... put forward by the ministry.

Second, he was asked if ... adopted the attitude ... nounced on the question of ... defense before his ministers ... opportunity to submit their ... to him and their reasons ... ing them.

THE KING'S REPLY.

The King returned ... the Cabinet considered ... The Council of State then ... for his signature the draft ... to the questions, declaring ... speech was not in any ... of state, that he had not ... forestall his decision ... Cabinet's proposals for ... fense, and that his ... them would be "in all ... stitutional."

King Gustave declined ... this form of answer, and ... submitted to him this ...

"The Cabinet would ... Your Majesty, when Your ... tends making observations ... on political subjects, to ... Cabinet beforehand ... character of the ... tions."

The King replied:

"I can not agree in this ... not deprive myself of the ... speak without restraint to ... ish people."

It is not expected that ... which Baron de Geer will ... have a long life, and a ... tion is probable within a ... The country is much ... constitutional conflict.

TRANS-ATLANTIC RATE WAR.

Fusion of the North ... and the Hamburg-... Is Being Considered.

[BY CABLE AND A. P. NIGHT WIRE TO THE TIMES.]

BERLIN, Feb. 10.—... basis of agreement ... burg-American and ... Lloyd lines in connection ... trans-Atlantic passenger ... was found during a ... Vienna between Philip ... Albert Ballin, two ... according to the Tageblatt, ... of the interests of the ... was suggested as a solution ... present system of giving ... into quotas, and the ... an attempt to draft the ... satisfactory compromise ... will be made on the ... two managers to Germany.

REPORT IS CONFIRMED.

[BY CABLE AND A. P. NIGHT WIRE TO THE TIMES.]

HAMBURG, Feb. 10.—... tion of the efforts to bring ... Atlantic rate war to a ... a fusion of the interests of ... German Lloyd and the ... American lines was ... day.

HUNTS THE "WHITE ...

Gen. Chi-Jui, Who ... Soldiers, Sets Out ... Brigand Chief.

[BY CABLE AND A. P. NIGHT WIRE TO THE TIMES.]

PEKING, Feb. 10.—... 30,000 Chinese soldiers, ... by the War Minister, ... Jui, set out today in ... round "White Wolf" ... band of about 1000 ... have for many months ... province on Honan. ... hitherto have ... evaded all the troops ... them, and have ... plundering, killing and ... smaller cities and in the ... tricts.

GERMAN POTASH ...

BIG PROPAGANDA ...

[BY CABLE AND A. P. NIGHT WIRE TO THE TIMES.]

BERLIN, Feb. 10.—... Imperial Parliament ... olution today ... Potash Syndicate ... from its "propaganda ... 000 in advertising ... and also to spend ... hibit at the Panama ... tion at San Francisco.

Labor.

CAR TALES OF UNIONISTS.

...net Strikers Appear Before Committee.

...sponsibility for Walkout Disclaimed by Moyer.

...ks of the Federation Are Secreted in Denver.

[BY A. P. NIGHT WIRE TO THE TIMES.]

...NCOCK (Mich.) Feb. 10.—Con... in the copper mines were de... today by four witnesses for ... striking union men before the ... investigating subcommittee. All ... one, Sidney Thomas, previously ... told their stories at the hearings ... Gov. Ferris.

...mas, who is president of the ... local of the Western Federa... of Miners, related how on one ... in his experience as a miner ... been compelled to go forth ... the Cliff mine in winter, his ... wet, to cut up timber for use ...

"...think that's an outrage," ex... Representative Casey. "Is ... no State law to protect the ... from such inhuman condi...

...W. Kerr of counsel for the ... Federation, to whom the ... was directed, said there was ... law.

...Berg, a miner, told the com... that a mine captain in South ...ge mine had cheated him out ... by changing the measurements ... rock he had taken out, be... he had told him he was going ...

"...you no way to rectify these ...rable conditions?" asked Casey. ... witness replied that the mine ...n's word was final.

...g said he was a stockholder in ...ll mine controlled by the Calu... and Hecla.

"...guess your amount of stock is ...nough to control the company," ...rted Chairman Taylor.

"...t's the trouble," replied the ... amid laughter. Berg said he ...pposed to the one-man drill ...sed in the mines, because it was ...rces for one man to operate it. ...id his brother had been injured ...s by having one of these ma... fall on him.

...rles E. Hietala, district secre... of the federation, told the in... he had been discharged ... the Quincy mine in 1910 be... he was a member of the federa... He said he averaged $60 a ... working as a trammer on a ...ge. It was hard, wearing ... he asserted. Questioned about ...ks, Hietala said that the fed... officers had tried to persuade ...iners not to go out until all ... means of getting their demands ...been exhausted.

...E. Hilton, senior counsel for ...federation, read into the record ... letters and telegrams ex... between the officers here ... Denver for the purpose of ..., as he said, that President ... Vice-President Mahoney ... responsible for the strike's ... called.

...of the mining companies ...d to know how many mem... the federation had in the cop... the day before the strike ... Hietala gave the number as ... and asserted that 90 per cent. ...n worked underground. A. E. ...man, counsel for the com..., then asked the witness to ... the committee with the num... of men who are receiving strike ...y now. Hietala said he could ... so, as he had sent his books ... Denver.

"...y did you send them to Den...?" asked Mr. Howell of the com...

"...sent them there to be audited, ...e reason," was the reply. "An... was that after the South Range ...e I was afraid to keep them ...

Hietala said the federation was dis... ...ting about $20,000 weekly in ... and store orders among its ...bers here.

...committee will continue its ...ons here. Hilton said that at ... 100 more witnesses could be ...d to give testimony as to condi... in the mines.

...OME TAX EXEMPTION.

...rict Assessment Districts Will ...t Be Included in the Computation ... Collectors.

[BY A. P. NIGHT WIRE TO THE TIMES.]

...ASHINGTON, Feb. 10.—Acting ... opinion by Atty.-Gen. McRey... Commissioner of Internal Rev... Osborn notified tonight collectors ...ternal revenue that income from ...ions of special assessment dis... shall not be included in the ...ation of net income taxable ... the income tax law. The At...-General's opinion held that ...districts are political subdivi... of a State. Levee and school ...s lawfully authorized by law to ... a tax to meet their obligations ...uld also to be political subdi... and their obligations exempt.

...RIDGE HOME SOLD.

...apolis Residence of Former ...ator Goes Under the Hammer ... Delinquent Taxes.

[BY DIRECT WIRE TO THE TIMES.]

...DIANAPOLIS, Feb. 10.—[Exclu... Dispatch.] The beautiful Wash... boulevard home of former ...d States Senator Albert J. Beve... has been sold under the ham... at the annual sale of the County ...rer for delinquent taxes. The ...d valuation of the property is ...40, and at the sale it brought ..., the amount due for back taxes. ...e property was purchased at the ... of the Courthouse, where the ... was conducted together with 2000 ... pieces of real estate. To re... the property Beveridge must ... all delinquent taxes, the current ... for the year and 10 per cent. ... on that, with all costs of the ...

...ANDS AT WHITE HOUSE.

...ge Turnout of Guests Attend Third ...of Winter Functions Given by the ...idents.

[BY A. P. NIGHT WIRE TO THE TIMES.]

...ASHINGTON, Feb. 10.—Nearly ... guests called at the White ... tonight to attend the Congres... reception, the third of the ...ial functions given by the ... and Mrs. Wilson. Mem... of the Cabinet and their wives ...ed in receiving.

Foreign.

FAILS TO CLOSE KING'S MOUTH

So Swedish Cabinet Resigns After the Attempt.

Ministers Want to Consult Gustave's Speeches.

Monarch Refuses to Give Up His Sovereign Right.

[BY CABLE AND A. P. TO THE TIMES.]

STOCKHOLM, Feb. 10.—The Swedish Cabinet, of which Karl Staaff was Premier, resigned and King Gustave summoned Gerard Luis de Geer to form a Cabinet.

The resignations were the result of acute differences of opinion between the Cabinet members and the King on the sovereign's right to make expression publicly to his opinions on political subjects without previously consulting the ministers. The question first held that as a constitutional monarch, the King should not make any general speeches without consulting beforehand if the Cabinet approved the substance of them, and that if refused to submit to such censorship. This has been made clear by the publication of caustic correspondence between the King and the Premier after the King's speech to the Finnish peasants who came from all parts of the country and held a demonstration a few days ago, demanding the freedom of Swedish armaments. The Cabinet sent to the King a communication in which his attitude was criticised to an extract from his speech as follows:

"The demands for preparedness for an onslaught from the army, which is put forward by military experts, must be abandon-

"Commenting on this, the communication refers to the proposals now being prepared for the improvements in the defense of Sweden, based on the recommendations of the Defense Commission, and adds:

"But considering the far-reaching consequences of the military authorities' demands to expect that the proposals which the Cabinet will submit to Parliament will readily come up to all these demands we may say that if they did they would certainly have no chance of being passed by Parliament."

BLUNT QUESTIONS.

Two blunt questions were then addressed to the King.

First, he was asked if he approved the words quoted, to decide whether that he would not sign proposals for bettering the defense unless they conformed to the views put forward by the military authorities.

Second, he was asked if he supported the attitude publicly adopted on the question of armaments before his ministers had opportunity to submit their views to him and their reasons for them.

THE KING'S REPLY.

The King returned answers to the Cabinet considered unsatisfactory. A Council of State then met, and all but one of the ministers signed the draft of a letter to the King answering the questions, declaring that the King was not in any respect responsible for the minister's proposals for defense, and that his conduct should be "in all respects constitutional."

The King Gustave declined to accept this form of answer, and the Cabinet resigned. It submitted to him this request: That the Cabinet would further submit to His Majesty, when Your Majesty is making observations in regard to political subjects, to be published beforehand concerning the character of the intended speech.

The King replied:

"I can not agree to this request, as it would deprive myself of the right to speak without restraint to the people."

It is not expected that the Cabinet will resign. Baron de Geer will form a Cabinet. As long life, and a good one, is probable within a few years, the country is much easier over the constitutional conflict.

...EAR TALES OF UNIONISTS.

...bout Strikers Appear Before Committee.

...ponsibility for Walkout Disclaimed by Moyer.

...ds of the Federation Are Secreted in Denver.

[BY A. P. NIGHT WIRE TO THE TIMES.]

...OCK (Mich.) Feb. 10.—Charges in the copper mines were denied today by four witnesses for the mining union men before the ...investigating subcommittee. All of ...ese, Sidney Thomas, previously told their stories at the hearings ...der Mr. Ferris.

...mas, who is president of the ...cal No. 1 of the Western Federa... of Miners, related how on one ...sion in his experience as a miner ...d been compelled to go forth ...the Cliff mine in winter, his ...ose, to cut up timber for use ...

"...k that's an outrage," exclaimed Representative Casey. "Is ...e State law to protect the ...ers from such inhuman conditions?"

...W. Kerr of counsel for the ...n Federation, to whom the ...ness was directed, said there was ...w.

...ng, a miner, told the committee ...at a mine captain in South ...ine had cheated him out ...changing the measurements ...ore he had taken out, be... had told him he was going ...

"...you no way to rectify these ...conditions?" asked Casey.

...ness replied that the mine ...ord was final.

...id he was a stockholder in ...ine controlled by the Calu... ...ck.

"...your amount of stock to ...control the company," ...Chairman Taylor.

"...the trouble," replied the ...amid laughter. Berg said he ...ed to the one-man drill ...in the mines, because it was ...for one man to operate it. ...brother had been injured ...by having one of these ma...

...E. Hietala, district secre... of the federation, told the in... he had been discharged ...Quincy mine in 1910 be... was a member of the federa... said he averaged $60 a ...working as a trammer on a ... It was hard, wearing ...ork. Questioned about ...Hietala said that the fed... had tried to persuade ...not to go out until all ...of getting their demands ...ceded.

...Ellis, senior counsel for ..., read into the record ...ers and telegrams ex... between the officers here ...those for the purpose of ...to be said, that President ...Vice-President Mahoney ...sponsible for the strike's ...

...the mining companies ...knew how many mem... federation had in the cop... the day before the strike ...Hoish gave the number as ...reported that 90 per cent. ...worked underground. A. E. ...counsel for the com... asked the witness to ...committee with the num... who are receiving strike ...ney. Hietala said he could ...so, as he had sent his books ...

"...did you send them to Den...?" asked Mr. Howell of the com...

"...them there to be audited, ...ed," was the reply. "An... that after the South Range ...I was afraid to keep them ...

...said the federation was dis... about $39,000 weekly in ...of store orders among its ...bers.

"...mmunities will continue its ...ney. Hilton said that at ...to 30 more witnesses could be ...to testimony as to condi... in mines.

FREE VICTIM'S WIDOWER.

Newark Police Release Man on Bail Whose Wife Was Slain by Girl Through Jealousy.

[BY A. P. NIGHT WIRE TO THE TIMES.]

NEWARK (N. J.) Feb. 10.—Charles I. Manning, who has been in jail since Saturday night after the suicide of 20-year-old Hazel Herdman, who had shot and killed Manning's wife, was released today, under $5000 bail. He is charged with having failed to notify the authorities of the identity of his wife's slayer. The police do not allege Manning had prior knowledge of the crime.

The Herdman girl's motive in killing Mrs. Manning was the latter's refusal to divorce her husband, whom the girl wished to marry.

'ROUND-THE-WORLD FLIGHT.

Noted Aviators Ask for Particulars of Panama-Pacific Exposition Tour Next Year.

[BY A. P. NIGHT WIRE TO THE TIMES.]

SAN FRANCISCO, Feb. 10.—Aviators who have asked for further details of the proposed 'round-the-world flight in 1915, under the auspices of the Panama-Pacific International Exposition, as announced today by Arnold Kruckman, manager of the Bureau of Aviation, are: Beckwith Havens, who holds the record for the first flight over water from Chicago to New York; J. A. D. McCurdy, first over-seas from Key West to Havana; Raymond V. Norris, the veteran captain; Thomas Baldwin and Guy Gilpatrick.

Telegrams to Kruckman from the Aero Club of America bring word that twenty-one committees have been appointed by the club to handle all details.

The Committee on Public Safety includes such names as Cornelius Vanderbilt, George J. Gould, Clarence H. McKay, Harry Payne Whitney, Vincent Astor, Ogden Mills Reid, Robert J. Collier, Orville Wright, Glenn H. Curtis, Col. Robert M. Thompson, James Gordon Bennett, Russell A. Alger and others.

On the Water Flying Committee, among others, are Rodman Wanamaker, Beckwith Havens and Harold F. McCormick.

The Contest and Affiliated Clubs Committee, which will co-operate in developing the American side of the race, numbers A. R. Hawley, president of the Aero Club of America; Lieut.-Col. Samuel Reber, U.S.A.; Clarence F. Wynne, president of the Aero Club of Pennsylvania; Charles J. Glidden, of the Glidden tours; Charles Dickinson, president of the Aero Club of Illinois; Guy R. Slaughter, president of the Pacific Aero Club, and many others.

To Renew Complexion Without Cosmetics

(From The Dermatologist.)

If the excessive user of cosmetics only knew the impression her artificiality really makes upon others, she would quickly seek means of gaining a natural complexion. Let her acquire the mercolized wax habit, discarding make-ups entirely, and she will soon have the kind of a complexion that women envy and men admire. It's so easy to get an ounce of mercolized wax at any drugstore, use nightly like cold cream and wash it off mornings. And the results are so remarkable. Gradually the lifeless cuticle peels off, in almost invisible flaky particles. In a week or so there's a brand new complexion, clear, velvety-soft, of girlish color and texture. The treatment is so simple, harmless and marvelously effective, the wonder is that every woman whose skin is withered, discolored, rough, chapped, freckled or pimpled, has not already adopted it.

Let the wrinkled women quit pastes and massage creams which mar the skin still more and try this more sensible treatment: Dissolve 1 oz. powdered saxolite in ½ pint witch hazel; use as a face bath. Every line will quickly disappear.

Peculiar After Effects of Grip This Year

Leaves Kidneys in Weakened Condition

Doctors in all parts of the country have been kept busy with the epidemic of grip which has visited so many homes. The symptoms of grip this year are often very distressing and leave the system in a run down condition, particularly the kidneys which seem to suffer most, as almost every victim complains of lame back and urinary troubles which should not be neglected, as these danger signals often lead to dangerous kidney troubles. Druggists report a large sale on Dr. Kilmer's Swamp-Root which so many people say soon heals and strengthens the kidneys after an attack of grip. Swamp-Root is a great kidney, liver and bladder remedy, and, being an herbal compound, has a gentle healing effect on the kidneys, which is almost immediately noticed in most cases by those who try it. Dr. Kilmer & Co., Binghamton, N. Y., offer to send a sample size bottle of Swamp-Root, on receipt of ten cents, to every sufferer who requests it. A trial will convince any one who may be in need of it. Regular size bottles 50cts. and $1.00. For sale at all druggists. Be sure to mention this paper.

SUPERIOR TO CAPAIBA & INJECTIONS

SANTAL CAPSULES MIDY

RELIEVES IN 24 HOURS

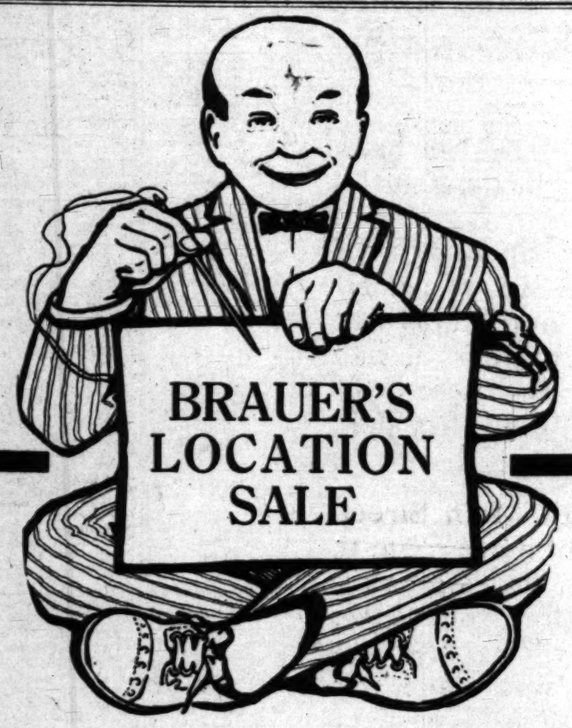

Suits to Order

They Are Worth $50 or More (Brauer-Mades Remember)

$19

Don't think that there is any reason in the world for our giving such extraordinary values as these, except this one, biggest-of-all reasons: We WANT YOU TO GET FIRMLY IN YOUR MIND THE LOCATION OF BOTH OF OUR STORES.

Enquist's Bankrupt Stock Here Now

Now Enquist started in to make $50 and $60 and $70 suits-to-order. And he paid $3.50 to $4.50 a yard for his goods. And we bought all of the goods that he had at something less than $1.00 a yard. If you want a $50 or $60 suit-to-order from Enquist's stock for $19, better come.

Or if you want a Brauer suit-to-order ordinarily priced at $30 for $19, better come.

Note These Locations!

345-347 South Spring Street
529-527½ South Spring Street

The top address is that of the older store and shop. The lower address is that of the new store, which supplants our store formerly at 5th and Spring streets.

A. K. BRAUER & CO.

"Tailors to Men Who Know."

345-7 S. Spring—2 Spring Street Stores—529-7½ S. Spring

Classified Liners.

Times Classified rates: The rate for insertion Want ads. in The Daily Times is 1c per word each insertion; in the Sunday issue, 1½c per word each insertion; minimum charge, 25c; except under the following classifications, the rate for which is 2c per word daily, 2½c per word Sunday, minimum charge 30c daily, 35c Sunday: "Society Meetings," "Personals," "Special Notices," "Church Notices, Miscellaneous," "Stocks and Bonds," "Money to Loan, Salary and Chattels," "Physicians," "Medical," "Detectives," "Sanatoriums," and "Baths and Massage."

The Times reserves the right to classify all advertisements under appropriate headings.

Minimum space for classified advertisements ordered for more than one insertion, 14 words.

Sunday real estate advertisements, to be classified properly, must be in The Times office before 8 o'clock Saturday night. Other classified "Wants," "To Lets," etc., received over counter or by telephone until 11 p.m., Saturday. Ads. received after closing hours for each division will be inserted under heading "Too Late to Classify." Rate 1½ cents per word.

The Sunday circulation of The Times exceeds 88,000 copies, and more "liners" are regularly printed in its columns than in the five other Los Angeles newspapers combined.

Telephone your want advertisements. Ring up "The Times." Main 8200, Home 10291, any time of day or night, and secure prompt and careful attention.

The Times cannot guarantee accuracy or assume responsibility for errors of any kind occurring in telephone advertisements.

The Times will not be responsible for more than one incorrect insertion of any advertisement ordered for more than one time.

Advertisers should retain receipts given by The Times in payment for "liners," as no mistake can be rectified without them.

The Times will not accept phone or verbal orders to discontinue or change "till forbid" advertisements.

The Times constantly endeavors to render its patrons satisfactory and efficient service, and it will appreciate complaints of, and make a proper adjustment for, any material error it may make in printed announcements.

"Be quick to kick if things seem wrong. But kick to us, and make it strong."

SPECIAL NOTICES—

REDIPHONES—WE HAVE ON HAND A FEW OF these handy telephone attachments, which are being distributed in connection with coupon books valued at 75 cents each, the coupons being redeemable in classified advertising in THE TIMES. Phone Main 8200 or Home 10291 and our representative will call and attach the "REDIPHONE," collecting at the same time for the coupons delivered. One "REDIPHONE" only will be delivered to each purchaser.

CALA MYRNA RUG WORKS HAVE MOVED THEIR factory to their new building, 653 Santa Fe ave., near East 7th. We have largest rug factory on the Pacific Coast. Call and see us, make nice new rugs from your old carpets & rugs. BROADWAY 2450. A5346.

NOTICE IS HEREBY GIVEN, THAT ON THIS 8th day of February, 1914, C. M. Morgan, by mutual consent of all partners has withdrawn from the firm of MORGAN'S STUDIO, and no longer has any connection whatsoever in said firm.

I WILL NOT BE RESPONSIBLE FOR ANY BILLS contracted by Mrs. J. Eleanor Kinzy, my wife, she having left my bed and board without my consent. J. C. KINZY.

CLASSIFIED ADVERTISEMENTS—for the real estate section of Sunday's Times will be printed under the heading of "Too Late to Classify," if not received before 8 p.m. Saturdays.

CESSPOOLS CLEANED IN ONE OR TWO LOADS BY the LOS ANGELES SANITARY CO. Phones, 50146 or Wilshire 593.

FLORISTS AND NURSERIES—

FOR SALE—A-1 CLASS ORANGE SOUR PLANTS, at once. Call at BRADBURY RANCH, Monrovia, or at Japanese Store, 714 S. Myrtle ave. A. Okimoto.

2100 NAVEL ORANGE TREES, ¾ AND UP, 50c; this week as I want money. Call at 811 N. FIRST ST., Alhambra. H. Ferrill.

PULVERIZED SHEEP FERTILIZER FOR LAWNS and flowers. GEORGE SCHORNICK, 118 North Mott. Boyle 1065; 41538.

FOR SALE—OLIVE TREES, ALL AGES, ALL SIZES and all varieties. HOLT, 700 California Bldg.

PERSONAL—Business.

PERSONAL—

HENLEY,
THE SUCCESSFUL PSYCHIC.
Before you go into anything of importance or undertake anything serious, or before you make any change, you should consult the master mind of psychics.
317 W. THIRD, near Hill.

PERSONAL—

MRS. MASSON,
The noted palmist of London, Eng., may be consulted at 329 S. SPRING ST., by those desiring careful, successful and reliable readings. Readings from one of the foremost palmists of the day. HIGH-CLASS PATRONAGE SOLICITED.

PERSONAL—RHEUMATISM, LUMBAGO AND SLUGgish circulation immediately overcome by using the improved electrical blood circulator; free demonstration at your residence or 222 EXCHANGE BLDG. Phone F2620.

PERSONAL — PROF. ALTHOUSE, NOTED ASTROLoger and palmist. Thirty years in Los Angeles. Largest practice; highest grade of work. High class patronage solicited. 539½ S. BROADWAY.

PERSONAL—CLASSIFIED ADVERTISING PATRONS of The Times are requested to submit copy for advertisements in the Sunday issue as early as possible.

PERSONAL — "RHEUMATISM NO MORE," COMpounded by R. F. DAVIS, ST. Louis, Mo. For sale b yall druggists, $1 bottle. It never fails. Write for particulars.

PERSONAL—WANTED—BY AN INSTITUTE FOR sanatorium treatments, to communicate with drugless healers to treat their own patients there. Call 710 W. FICO ST.

PERSONAL—PHILLYS WAGNER, GEORGIE SICK. Send your address to me. Address D, box 34, TIMES OFFICE.

PERSONAL—LEAVING FOR SAN DIEGO, 5-PAssenger Hudson; Thursday morning, a.m. Who wants to go? $5 each. Phone VERMONT 1909.

PERSONAL—FOR SALE, SET OF MUSICAL glasses with traveling case, complete. Fine for vaudeville, easily carried. 1412 W. 14TH, evenings.

PERSONAL—MME. JOSEPH OF CHICAGO, PALMist and psychic readings 50c. 322 E. 15TH ST. Take Griffith ave. car.

PERSONAL—MME. ORA, PALMIST, CLAIRVOYANT, best 50c reading in city. 305½ S. SPRING.

WANTED—Help, Male.

Space is not given under this heading to advertisements soliciting business patronage.

WANTED—MEN AND BOYS TO LEARN A GOOD paying trade; automobile driving, repairing, electricity, machinist, surveying. We teach what others have failed, because of better facilities. Nothing worth while can be obtained for nothing. See our ad. under "Help Wanted—Learn Trades." NATIONAL SCHOOL, 2110 Seventh st.

WANTED—FOR U. S. ARMY, ABLE-BODIED, UNmarried men, between ages of 18 and 35; citizens of United States, of good character and temperate habits, who can speak, read and write the English language. For information apply to RECRUITING OFFICER, Canadian Bldg., 432 S. Main st., Los Angeles, Cal.

WANTED—BOOK-KEEPER, LOCAL REAL ESTATE experience, for position, large corporation. Want man under 30; salary $75. MR. D'AULE, Mercantile Reference Assn., Marsh-Strong Bldg.

WANTED—BRIGHT BOY ABOUT 18 YEARS OLD, with wheel; salary $28 a month, with a chance to learn the hardware business. 219 CENTRAL AVE.

WANTED—PORTER FOR COUNTRY HOTEL, easy job, $15 per month, room and board. Call early, 922 S. Johnson Bldg., HOTEL RECORD EMPLOYMENT AGENCY.

WANTED—8 SALESMEN; MUST HAVE HAD SOME experience soliciting. 224 MERCHANTS' TRUST BLDG.

WANTED—DRIVERS (2) BRIGHT YOUNG MEN, for retail bread wagons; experienced preferred. Apply after 9 a.m. 5414 S. VERMONT.

WANTED—A HUSTLER, EXPERIENCED IN REAL estate exchanges and sales; references required. Address A, box 203, TIMES OFFICE.

WANTED—TWO LIVE SOLICITORS, NEAT-APpearing men; salary and commission. MR. MILLER, 314 Central Bldg.

WANTED—MAN FOR LIGHT WORK AROUND SUBurban inn; wages $15 per month and found. Phone HOLLYWOOD 185.

WANTED—AN ENERGETIC UNTIRING SOLICITOR for grocery wanted, one who can produce results for information, call GARVANZA 295.

WANTED—BOY 16 YEARS OLD, WITH BICYCLE. Must be neat in appearance. BROADWAY EMPLOYMENT AGENCY, 707½ S. Broadway, room 77.

WANTED—EXPERIENCED MAN IN DYE WORKS; $12 per week to start. Come ready to work. 604 BEACON ST., San Pedro.

WANTED — TO LET CONTRACT OF CEMENT work to competent workman; none other need apply. 845 S. FAIR OAKS, Pasadena, Cal.

WANTED—EXPERIENCED CHAUFFEUR TO DRIVE sedan; must be neat and give local reference; state wages. Address room 501, LISSNER BLDG.

WANTED—BOY WHO CAN DELIVER GROCERIES and be able to care for a horse. One who lives in Boyle Heights preferred. 2402 E. FIRST.

WANTED—PAINTER AND TINTER. YOUNG MAN, $2.50 per day. Phone contractor and painter after 6 p.m. VERMONT 572.

WANTED—BOY WITH BICYCLE, $5 per week. Call 9 to 11. HARKNESS & HUNTER AGENCY, 224 S. Spring, room 209.

WANTED—MAN WITH SOME EXPERIence in gents' furnishings. SCHAPER DRY GOODS CO.

WANTED—EXPERIENCED CHECKER. CROWN LAUNDRY, 1630 Paloma.

WANTED—2 MEN TO PACK TILE, $1.50 PER day. 2918 E. 7TH ST.

WANTED—AN EXPERIENCED PLANT GROWER. Apply WRIGHT'S FLOWER SHOP, 224 W. 4th.

WANTED—HOTEL RUNNER AND HANDY MAN. Address D, box 206, TIMES OFFICE.

WANTED—LAUNDRY SOLICITOR. QUALITY LAUNDRY, 1518 Paloma ave.

WANTED—GLASS PAINTER AND DESIGNER. LOS ANGELES ART GLASS CO., 120 E. 9th st.

WANTED—STRONG BOY IN BAKERY; WAGES $9 week. Apply 4720 WESTERN AVE.

WANTED—COLLECTOR. CALL 109½ W. FICO.

WANTED—BOY WITH WHEEL. ROSERIE FLORAL CO., 328 W. 3rd st.

WANTED—Help, Male.

NOTE.—Applicants for positions are advised not to send original recommendations in answer to ads. Send duplicates only.

Space is not given under this heading to advertisements soliciting business patronage.

WANTED—

High-class loud salesman, must have large local clientele, best of references, absolutely glit-edge proposition. Answers strictly confidential. Good commissions.

Address D, box 4, TIMES OFFICE.

WANTED—THOROUGHLY EXPERIENCED MEN only, with first-class reference, need apply. Must be accustomed to high-grade trade. Apply WETHERBY-KAYSER SHOE STORE, Fourth and Broadway.

WANTED—SALESMAN WELL ACQUAINTED ON the COAST to handle A-1 popular priced specialty lines of ladies white and colored underskirts made in New York. straight commission basis at start. Lines are adapted to both retail and jobbing trade and can readily be handled along with other kindred lines. A man who sees the trade regularly and who can give this a reasonable amount of attention will find it a well paying proposition. Please state full particulars as to other lines handled, itemized list of towns made and how often; also business references. Address Lotos, Box 240, 17 MADISON AVE. New York City.

WANTED—SALESMEN FOR LITTLE RANCH SUBDIVISION. EXPERIENCE NOT ESSENTIAL IF YOU ARE INTERESTED IN THAT CLASS OF PROPERTY, AND ARE LOOKING FOR AN OPPORTUNITY, SEE MR. BADGER, BRALY-JANSE-BADGER CO., 320 PACIFIC ELECTRIC BLDG.

WANTED — STOCK SALESMEN FOR SUBstantial financial proposition; established company increasing its capital. Highly profitable business; strong board. Live leads furnished. Only men of good address and character need apply. Address CD, box 455, TIMES OFFICE.

WANTED—TO THE MAN WHO IS CAPABLE OF EARNING $10,000 A YEAR, KNOWS DOWNTOWN REALTY VALUES, HAS ENERGY AND PERSISTENCY, AN EXCEPTIONAL OPENING FOR PERMANENT AND LUCRATIVE CONNECTION IS OFFERED BY ONE OF THE LARGEST REAL ESTATE ORGANIZATIONS IN THE WEST; MUST HAVE CLEAN RECORD; AUTO ESSENTIAL. APPLY TO MR. COOPER, ROBERT MARSH & CO., 200 MARSH-STRONG BLDG.

WANTED—YOUR WORK PAYS EXPENSES WHILE learning trade of automobiles, electricity, plumbing, bricklaying. Actual garage work and contract jobs; the faster you learn, the more you earn. Some trades pay $5 daily and work easily obtained. Catalogue free. UNITED TRADE SCHOOL CONTRACTING CO., 234 Aliso st., two blocks east and one block north of Postoffice. See adv. in "Learn Trades" column.

WANTED—SALESMEN.
We are open for several first-class salesmen for our townsite of EL SEGUNDO. Great things are being done by the Standard Oil and Pacific Electric Railway, and many additional houses etc., are to be built, making our proposition an excellent one in every way. Call without delay and see our salesmanager, MR. R. R. LAWER, The El Segundo Land & Improvement Co., 600 S. Hill st., Los Angeles.

WANTED—HUMMEL BROS. & CO
Employment Agents.
Established 1893.
Largest and Best Equipped Office on the Pacific Coast.
Phones: Main 8200; Home 10709.
116-118 E. Second st.

WANTED—BOY WITH WHEEL, 16 TO 18, TO work in grocery store. Must have good references as to character, be of neat appearance and willing to work. Will give such a boy good home and moderate wages to start. Experience not necessary. Call Phone SOUTH 5250, between 9 a.m. and 3 p.m., and ask for proprietor only.

WANTED—YOUNG MEN WISHING THOROUGH evening course in mechanical drawing and drafting, freehand drawing, designing, interior decoration and architectural work. Certificate admits to leading colleges. Apply Art Dept., L. A. BUSINESS COLLEGE, corner 9th and Hill sts. (See Instruction Course adv.)

WANTED—THREE YOUNG CLERICAL MEN, LOCAL experiences, $40; book-keeper, real estate experience, $75; assistant credit man, $75-$100; young credit clerk, $60; stenographer, familiar Elliott-Fisher biller; printing salesman; bank messengers. MERCANTILE REFERENCE ASSN., Marsh-Strong Bldg.

WANTED—YOUNG MAN! ACQUIRE FAIR KNOWLedge book-keeping and typewriting short time—if you hustle! We help those who help themselves. Individual instruction. Terms. See "Instruction Course" adv. ANGELUS BUSINESS COLLEGE, cor. Main and Jefferson.

WANTED—
Young man over 21 to sell little ranches and learn the real estate business. Liberal commission. Must be clean-cut and willing to work. Splendid future for right man. Call after 9 a.m.
320 PACIFIC ELECTRIC BLDG.
See Mr. Badger.

WANTED—FOR TOWN IN NEVADA, A FIRST-CLASS automobile machinist, competent to do repair and lathe work on all kinds of cars, and particularly Cartercars; single man preferred; references required; splendid opening for the right party. Address D, box 147, TIMES OFFICE.

WANTED—STENOGRAPHER AND TYPIST. MR. Carlson of the Stenotype Co., Indianapolis, will demonstrate these stenotypes, Wednesday, Friday and Saturday, 12 to 2 p.m. at office of LOS ANGELES BUSINESS COLLEGE, 327 W. 8th st., at Hill st. See Ins. Course Adv.

WANTED—CREDIT MAN TO TAKE POSITION OF assistant to credit man of large retail store; we will pay $75-$100 to start. Advancement depending upon ability. Address M, box 501, TIMES BRANCH OFFICE.

WANTED—A SINGLE MAN FOR STEADY COUNtry position on 3-ton truck. Must be able to keep machine in repair and be an experienced driver. $50, board and room to start. Address X, box 188, TIMES OFFICE.

WANTED—TEACHER OF ENGLISH AND HISTORY for private school; college or university graduate, single, and not over 35; at least two years teaching experience; good position for right party. CALIFORNIA TEACHERS' BUREAU, 444 I. W. Hellman Bldg.

WANTED—BAND MUSICIANS FOR MILLER MAYO'S United Shows. Report on grounds, 23d and Central ave. Ask for BAND LEADER.

WANTED—ENERGETIC, OPTIMISTIC MAN, EDUcated, of good address, to obtain orders, under favorable conditions. Apply at once by letter only, giving full particulars and references. Address D, box 255, TIMES OFFICE.

WANTED—STUDENT TO ASSIST WITH JANITOR work in exchange for tuition in Stenotype school, branch of L. A. Business College, 4126 SOUTH VERMONT, opposite Manual Arts High School. Apply 8:30 to 9 a.m.

WANTED—TUCKER'S HOTEL, RESTAURANT EMployment Agency, 211½ W. 2nd st. Night cook, cooks, waiters, porters, bus boys, kitchen men, housemen, pot, glass, dish washers. Call TUCKER'S.

WANTED—COLLECTOR OF NEAT APPEARANCE for the beach. Must be a live one. Salary $60 to start. OFFICE EXPERTS & BONDING CO., 228 Laughlin Bldg.

WANTED—GROCERY SOLICITOR WHO CAN GET business with keen competition. Must be widewake. $65 with advancement. OFFICE EXPERTS & BONDING CO., 228 Laughlin Bldg.

WANTED—AGENTS TO TAKE LISTINGS OF PROPerty for sale or exchange; men experienced in tax-line preferred. References required. Call 613 FERGUSON BLDG., 3rd and Hill. F2320.

WANTED—YOUNG MAN OR LADY WHO CAN USE typewriter and make themselves otherwise useful in real estate exchange. On commission basis. 328 HOGAN BLDG.

WANTED — HOUSEMEN, JANITORS, PORTERS, elevator operators, cooks. See us for work. HARKNESS & HUNTER AGENCY, 224 S. Spring, room 209.

WANTED—YOUNG MAN STENOGRAPHER, $12 per week. Apply today.
PACIFIC HARDWARE MFG. CO.,
145 Railroad st.

WANTED—ALL-AROUND BATTERY MAN, FAmiliar with manufacturing end of business, salary $150, advancement. Good opening. MR. D'AULE, Mercantile Reference Assn., Marsh-Strong Bldg.

WANTED—MAN WITH AUTOMOBILE TO MAKE country trips. Good money. Address CD, box 537, TIMES BRANCH OFFICE.

WANTED—STRONG YOUNG MAN TO DELIVER and work in grocery store. Salary $10 per week to start. Apply 557 N. WESTERN AVE.

WANTED—CARPENTER, ALSO MAN TO LAY AND scrape floor, who will take pay in dental work. Phone WEST 2918.

WANTED — JANITOR FOR APARTMENT-HOUSE; single man; good references; $25 per month and room. Address M, box 467, TIMES BRANCH OFFICE.

WANTED—BOY OF GOOD FAMILIES LIVING AT home, for positions in banks and corporations as messengers, salaries $25-$30. MR. DUBBIN, Mercantile Reference Assn., Marsh-Strong Bldg.

WANTED—MAN WHO IS HANDY AROUND LIVE stock to chip and make himself useful around corrals; prefer married man. Apply CAL. DRESSED BEEF CO., 3820 Santa Fe ave.

WANTED—Help, Male and Female. (Investment Required.)

WANTED—LIVE MAN WITH SMALL CAPITAL TO travel, can make from $50 to $150 per week. Single man preferred. Investigate. Call at 1013 TRINITY ST.

WANTED—EXPERIENCED FURNITURE SALESMAN, capable taking charge department; must invest $2000-$5000; gilt-edge security; will stand closest investigation. MR. DUBBIN, 614 Marsh-Strong Bldg.

WANTED—Help, Male and Female. (Investment Required.)

WANTED—ENERGETIC AND FORCEFUL MAN, capable of earning $10,000 per year, to represent manufacturer in placing on the market a proposition which will bet a fortune. Unlimited territory. State contracts open. Opportunity of a lifetime to man with initiative. "Down and outers and "stand ones" need not answer. 230 FERGUSON BLDG.

WANTED—CAPABLE MAN, ABLE TO INVEST FROM $2000 to $10,000 in large wholesale house, paying monthly dividends. Money wanted to expand business. Party must be able to hold good position and furnish recommendations. For appointment, address, giving telephone number, P.O. BOX 1452, city.

WANTED—$500 TO $1000 IN CASH WILL PLACE you in a permanent position as manager of an established and profitable business; experience unnecessary; this will pay the right man $200 per month; good references required. ROOM 410, Currier Bldg.

WANTED—GOOD OFFICE MAN TO TAKE RESPONsible position with reliable growing mercantile company; must be in a position to become financially intrested in the firm; references required and given. Give telephone when answering. Address M, box 452, TIMES BRANCH OFFICE.

WANTED—BRIGHT INDUSTRIOUS PARTNER IN realty exchange office, established four years. Have big tract of acreage for subdivision and need help. $300 required. Secured. Big money for active man. 628 CHAMBER OF COMMERCE.

WANTED—USE YOUR SPARE TIME TO BUILD UP a mail order business of your own. We help you start for a share in profits. 27 opportunities. Particulars free. MUTUAL OPPORTUNITIES EXCHANGE, Buffalo, N. Y.

WANTED—STRAIGHT, TRUSTWORTHY PARTNER that can invest $1500 in strictly cash business; own equipment, ground and building. Safe, genial business. Call quick. ROOM 378, WILCOX BLDG., Second and Spring sts.

WANTED—SOME ONE TO INVEST FROM $2000 TO $5000 in corporation. Good salary. Why work for some one else when you can work for yourself? F. E. BAER, 335 Cons. Realty Bldg.

WANTED—GOOD MAN FOR MANAGER SALES department of manufacturing company; good proposition to good man; investment required. See MANAGER, 122 E. Sixth st.

WANTED—STEADY MAN TO HELP WORK IN AND help manage well-established business, will pay $100 month; no previous experience necessary; $500 required. Call 932 S. SPRING, room 226.

WANTED—ENERGETIC MAN OR WOMAN FINANcially able to assume proprietorship of large flavoring-making business. BLINN, 308 Germain Bldg.

WANTED—DRIVER FOR LAUNDRY WAGON, MUST have a cash bond. Apply MUNGER LAUNDRY CO., 925 S. Los Angeles st.

WANTED—MAN WITH $1000 IN FACTORY FOR good man, good wages, $2000 investment required. See MANAGER, 122 E. Sixth st.

WANTED — MEN WITH PATENTABLE IDEAS, write RANDOLPH & CO., Patent Solicitors, Washington, D. C.

WANTED—Help, Female.

Space is not given under this heading to advertisements soliciting business patronage.

WANTED—FIRST-CLASS FAMILY COOK AND SECond girl, city, $40 and $35; family cook, Pasadena, $40; boarding-house cook, city, $1 day; parlor and dining-room girl, $30; second girl, Pasadena, $30; stairs and ladies' maid, $25; care of children and upstairs work, $30; housegirl, country, $40; housegirl for two, and baby, $30; another, $30; housegirl, East Side, $25; other places, city and country, $20 to $35. HAWLEY EMPLOYMENT CO., 254 S. Broadway.

WANTED—MAY AND WIFE AS COOK AND SERVing girl, $100; 20 extra waitresses, $5 week; waitresses, city and country, $25 and found; 3 lunch waitresses, $4 per week and found; 3 waitresses, $25 and found, resort hotel; 3 waitresses for clubhall, experience not necessary, $25 found; 5 restaurant waitresses; 3 a la carte waitresses; 3 chambermaids, $25; room girl; 2 chambermaids, $25; room and board; woman for housework. TOURIST EMPLOYMENT AGENCY, 345 S. Spring, room 219.

WANTED—WAITRESSES, RESORT HOTELS, $25 etc. and $20 etc.; waitress, Arizona, $30 and found, free fare both ways, $20 etc. and $25 etc.; lunch waitress, no Sunday, $4.50 per week; chambermaid, short hours, rooming-house, $6 per week; 2 maids, city, $10 a week; house girls, city and country, $25 etc. and $35 etc. HUMMEL BROS. & CO., 116 E. 2nd st.

WANTED—A THOROUGHLY COMPETENT SALESwoman for our stationery department. Must have department store experience and knowledge of fine stationery, engraving, invitation cards, etc. None others need apply. 9 to 10:30 a.m. SUPT., VILLE DE PARIS.

WANTED—YOUNG LADY BETWEEN AGES OF 20 and 26, for sorting, adding and filing customers' charge slips. Rapid and accurate addition necessary, as well as ability to use adding machine. Must have good health. Salary to start, $45 per month. Address M, box 483, TIMES BRANCH OFFICE.

WANTED—LADY'S MAID, SOME UPSTAIRS WORK, $40; second maid, $35; cook and second maid, friends or sisters, $40, $25; second maid, Germans, $25; cook and downstairs, $30; many good housework places. Call Phone SOUTH 5250, between 9 a.m. and 3 p.m., and ask for proprietor only.

WANTED—YOUNG MEN WISHING THOROUGH evening course in mechanical drawing and drafting, freehand drawing, designing, interior decoration and architectural work. Certificate admits to leading colleges. Apply Art Dept., L. A. BUSINESS COLLEGE, corner 9th and Hill sts. (See Instruction Course adv.)

WANTED—THREE YOUNG CLERICAL MEN, LOCAL experiences, $40; book-keeper, real estate experience, $75; assistant credit man, $75-$100; young credit clerk, $60; stenographer, familiar Elliott-Fisher biller; printing salesman; bank messengers. MERCANTILE REFERENCE ASSN., Marsh-Strong Bldg.

WANTED—YOUNG MAN! ACQUIRE FAIR KNOWLedge book-keeping and typewriting short time—if you hustle! We help those who help themselves. Individual instruction. Terms. See "Instruction Course" adv. ANGELUS BUSINESS COLLEGE, cor. Main and Jefferson.

WANTED—
Young man over 21 to sell little ranches and learn the real estate business. Liberal commission. Must be clean-cut and willing to work. Splendid future for right man. Call after 9 a.m.
320 PACIFIC ELECTRIC BLDG.
See Mr. Badger.

WANTED—FOR TOWN IN NEVADA, A FIRST-CLASS automobile machinist, competent to do repair and lathe work on all kinds of cars, and particularly Cartercars; single man preferred; references required; splendid opening for the right party. Address D, box 147, TIMES OFFICE.

WANTED—STENOGRAPHER AND TYPIST. MR. Carlson of the Stenotype Co., Indianapolis, will demonstrate these stenotypes, Wednesday, Friday and Saturday, 12 to 2 p.m. at office of LOS ANGELES BUSINESS COLLEGE, 327 W. 8th st., at Hill st. See Ins. Course Adv.

WANTED—CREDIT MAN TO TAKE POSITION OF assistant to credit man of large retail store; we will pay $75-$100 to start. Advancement depending upon ability. Address M, box 501, TIMES BRANCH OFFICE.

WANTED—A SINGLE MAN FOR STEADY COUNtry position on 3-ton truck. Must be able to keep machine in repair and be an experienced driver. $50, board and room to start. Address X, box 188, TIMES OFFICE.

WANTED—TEACHER OF ENGLISH AND HISTORY for private

Classified Liners.

WANTED—
Help, Female.

NOTE—Applicants for positions are advised not to send original recommendations in answer to ads. Send duplicates only.

Space is not given under this heading to advertisements soliciting business patronage.

WANTED—GERMAN SECOND MAID, LONG BEACH, $25; employer in office this morning; parlor maid waitress (swedish preferred,) 2 adults, Pasadena, one willing to spend summer in Colorado Springs; cook, family of 4, city, $35; German second girl, some plain serving, 2 adults, city, $25; cook and downstairs, 4 adults, no laundry, $40; working housekeeper, Beverley Hills, 4 in family, $25; housework, 3 in family, city, $25; housegirl, 4 adults, Hollywood, $25; working housekeeper (young,) 2 adults, Pasadena, $20 week; German housegirl for 2 city, $25; other good places, $15 to $40; 2 waitresses, $25, found. MRS. PATTEN'S EMPLOYMENT OFFICE, 218 S. Broadway.

WANTED—A GOOD GIRL FOR COOKING AND general housework. 132 W. AVE. 56.

WANTED—GIRLS TO LEARN MILLINERY TRADE. 531 UNION LEAGUE BLDG.

WANTED — GOOD GIRL FOR GENERAL HOUSEwork; must have reference. 2631 MENLO. 22672

WANTED—
Help, Male and Female.

Space is not given under this heading to advertisements soliciting business patronage.

WANTED — MAN ON SMALL RANCH; MOSTLY gardening; must be able to handle horses; good home; $30 to start. Address M, box 458, TIMES BRANCH OFFICE.

WANTED—COLORED MAN AND WIFE, PORTER and housework; $40. 2741 ORIZABA AVE. Phone reference. Call SWEDISH & GERMAN EMPLOYMENT BUREAU, 1014 S. Broadway.

WANTED—TWO MEN AND THREE LADIES, GOOD salary paid. Call 452½ S. BROADWAY ST., city, Room 40.

WANTED—
Help, Male and Female. (To Learn Trades.)

WANTED—NATIONAL SCHOOL OF ENGINEERING, 2110 W. Seventh st. Established 1905. The best up-to-date school of engineering in southern California. We teach driving, repairing and operating of all makes of automobiles. All work done under supervision of expert instructors. Courses in electricity and surveying, both theoretical and practical, positions furnished to graduates. Places to work for those who need board after school hours. Get free catalogue.

WANTED — LEARN THE BARBER TRADE AT once; the National system pays while learning; positions secured; cheapest and best place. 250 S. MAIN.

WANTED — LEARN BEAUTY CULTURE, HAIR dressing, manicuring, facial massage; finest equipped HAIRDRESSING, 228 Mercantile Place. BEAUTY HARBER.

WANTED—BARBER TRADE TAUGHT; WAGES while learning; up-to-date instruction. No old-timer. MOLER BARBER SCHOOL, 429 B. First st.

WANTED—
Help, Male and Female. (Instruction Course.)

WANTED—YOUNG MEN AND WOMEN WISHING through evening course in mechanical drawing and mathematics, to qualify for designing, interior decoration and architectural work. Certificates admit to leading colleges. Apply Art Dept., L. A. Polytechnic, 1069 E. Jefferson. Phone 24-184.

WANTED—STENOGRAPHIC STUDENTS, PAY TUITION after graduated. Positions guaranteed. MACLAY BUSINESS COLLEGE, Main st., at Ninth. F2193: Main 4796.

WANTED—STENOGRAPHERS AND TYPISTS TO attend graduation exercises of the Stenotype, by Gerbon of the Stenotype Co., Indianapolis, Wednesday, Friday and Saturday, 12 to 2 p.m., at office of the BUSINESS COLLEGE, 327 W. 2nd 8th st., at Hill.

WANTED — LADIES, GENTLEMEN! WHAT WILL you do for a job Fourth? WE CAN DO IT. ANGELES BUSINESS COLLEGE, cor. Main and Jefferson.

WANTED — RAGTIME PIANO PLAYING TAUGHT in 20 lessons. Write for free book. CHRISTENSEN SCHOOL OF POPULAR MUSIC, 23 Walker Main 2119. F2119.

WANTED—STUDENTS BEGINNERS OR ADVANCED. Gregg, Pitman, Wagner, touch typewriting. STENOGRAPHER'S TRAINING SCHOOL, Severance Bldg. Fifth and Main.

WANTED—LOS ANGELES GOVERNMENT EXAMination, April 8; women eligible. Sample questions from FRANKLIN INSTITUTE, Dept. 7258, Rochester, N. Y.

WANTED—MAKE MONEY WRITING STORIES OR articles; spare time; by mail. Write us today. Address UNITED PRESS SYNDICATE, San Francisco.

WANTED—BECOME RAILWAY MAIL CLERK; age 18 to 35; $75 month. Particulars free. Address VT, box 246, TIMES OFFICE.

WANTED—LADIES' BEAUTY CULTURE PAYS better than anytime. HAIRDRESSING COLLEGE, "world's largest." 227 Mercantile Place.

WANTED—LEARN MOTION PICTURE ACTING AND writing; sketches written and rehearsed. Experienced DIRECTOR, 629 S. Hope. Home, 22765.

WANTED—WILL GIVE EIGHT HOURS INSTRUCtion to run auto for $2. Apply 2120 CENTRAL AVE.

WANTED—SALESMEN—
Agents and Solicitors.

WANTED—CHECK PROTECTOR SALESMEN, IN March a full page advertisement in the Saturday Evening Post will announce a new world's famous protector; the only machine selling for $15; doing better work than machines three times the price. Liberal commission proposition for experienced men. H. E. DUNCAN, California District Manager, 604 Trust & Savings Bldg., Sixth and Spring. Telephones, Broadway 486; A1028.

WANTED—SALESMAN—
Two wanted quickly for experienced real estate exchange man, with auto. Apply before 9:30 a.m., or after 4:30 p.m. See Mr. Ellis.
Buchanan Bros.
ROBERT MARSH & CO.,
209 Marsh-Strong Bldg., Ninth st., at Spring and Main. Phones, 10175, Main 5045.

WANTED—RELIABLE AND EXPERIENCED SALESman, preferably who has knowledge of corporation securities and can handle large business; reasonable advances to right men or women and liberal pay. State references in application. Address Z, box 202, TIMES OFFICE.

WANTED—2 AMBITIOUS YOUNG MEN OF NEAT appearance as salesmen on a new proposition that will pay $15 to $40 a week; good chances for advancement; it's honest, legitimate work, to buyers only; only hustlers need apply. Call 9 to 10 a.m. 321 BRADBURY BLDG. 307 Bradbur.

WANTED—MEN OR WOMEN CAN EARN $10 TO $25 a week taking orders for our fast-selling sure-bar box high-grade toilet soap big seller; credit given; write at once for full particulars. CHARLES A. REED CO., Chicago Dept. 81H

TO LET—
Furnished Rooms.

TO LET—TRINITY COURT.
Strictly first-class modern 5-room bungalow, Pittsburgh water heater, built-in effects, hardwood floors, large fireplace, screen sleeping porch, beautiful flowers in garden. Must give best of references. No children. House only large enough for 2 people. Water paid and lawn kept up. Rent $25. Call this morning. Home Phone 745713. 566 FEDORA ST. Take W. 11th st. car.

TO LET—18-ROOM EAST HOLLYWOOD HOUSE. Adjoin Children's Hospital and Mutual Film Co.; ideal for rooming or boarding-house; always a money maker; come and see it; rent $60. THOS. MORSE, Maybert and Sunset Blvd. Hollywood 175; Home 599240.

TO LET—FOR TEN MONTHS, ARTISTIC 8-ROOM modern house; fine large sunroom and sleeping porch, 2 baths, large garage, big corner lot; $60 per month, care of grounds included. W. C. CAMPBELL & CO., opposite Hotel Hollywood. Phone 572267.

TO LET—BOYLE HEIGHTS, 5-ROOM MODERN cottage, rent $17, 130 Salt Lake Terrace. Water paid. 126 N. Boyle ave.; after 10th of this month, $26; 7 rooms, water paid, 1514 Pleasant ave., 5-room flat, rent $18, water paid. E. C. EVANS, 714608.

TO LET—NEW MODERN BEAUTIFULLY FINISHED 5-room bungalow, $24; also 5-room modern, part refinished $15; close to car line. Good neighborhood. 1659 MORTON AVE. Phone 52528. No small children.

TO LET—TWO 5-ROOM COTTAGES, 3715 DAYTON ave., for $17.50, including water. 1256 Carr st., $20, including water. Inquire of owner NATHAN LANDSBERG, 204 Douglas Bldg. A4276; Broadway 1531.

TO LET—$28; 6-ROOM MODERN BUNGALOW, 817 W. 50TH ST. Hardwood floors, built-in fixtures; lawn, fruit trees and flowers; linoleum and gas range in kitchen; convenient to three car lines.

TO LET—NEW, MODERN 4-FLAT BUILDING; whole or part, worth $25; will rent for $20 per flat, water paid; near 52nd and Vermont; see F. J. LEAVER & CO., 817 Higgins Bldg. 60304, Main 9088.

TO LET—WESTLAKE PARK HOUSE, 10 ROOMS, near Seventh st. car line; suitable for rooming house, flats or semi-business. Phone 556321. 672 WESTLAKE AVE.

TO LET—BEAUTIFUL 6-ROOM BUNGALOW in southwest; 4015 Dalton ave. Beautiful lawn; porches, built-in bookcases, window seats and buffet; excellent car service. Call at place or phone VERMONT 5775.

TO LET — 2-STORY HOUSE, 6 ROOMS, BATH, heater, gas, electricity, laundry tray; good condition; $22.50, water paid. 1218 S. UNION AVE. Telephone WEST 1977; HOME 51258.

TO LET—TO FAMILY WITHOUT CHILDREN BETween 3 and 15 years, my splendid 9-room, 2½-story modern house for $18 per month. 538 W. 57TH ST.

TO LET—NICE 10-ROOM HOUSE AT ARLINGTON and Washington sts., cheap rent to right party. Splendid place to keep roomers and boarders. PHONE 74460. WEST 4373.

TO LET—UNFURNISHED 2-STORY 9-ROOM HOUSE suitable for 2 families, $26, water paid. 2403 COMPTON AVE. Also 3-room modern bungalow, rent $15. Hooper ave. car to 25th st.

TO LET—MAYFLENT BUNGALOW, 1908 W. 57TH st., $18 and water, worth $22. Also house, rear 1012 W. Second, walking distance, $25. Telephone BROADWAY 4096, A1602.

TO LET—7-ROOM MODERN BUNGALOW, FIRST-class condition, nice corner, 2 blocks direct west of Manual Arts School; nice neighborhood. Phone OWNER, 572758.

TO LET—7-ROOM UNFURNISHED COTTAGE; BATH, gas, electricity, chicken corrals, space for garage. 1278 Irving st. Hardwood floors, or will sell on easy payments. W. F. JOHNSON, phone Boyle 1317.

TO LET — 1615 W. 11TH ST., 6 ROOMS, $25, water paid. T. J. M'GARRY, 531 Higgins Bldg.

TO LET—3102 LA SALLE AVE., 6-ROOM MODern bungalow, kitchen range, garage. Call 29880.

TO LET—NEW 5-ROOM BUNGALOW, W. ADAMS district; hardwood floors; no children; $26, water paid. 2171 W. 29TH ST. West 5422, 20029.

TO LET—LARGE 6-ROOM BUNGALOW PICO Heights, hardwood floors, garage, only $25. F. J. LEAVER & CO., 817 Higgins Bldg. Main 8088, 60294.

TO LET—OR WILL SELL ON EASY TERMS, 4-room house at 2746 COUNCIL ST. Rent $11. Telephone Main 6061.

TO LET—$25, MODERN BUNGALOW, 5 ROOMS and den; very desirable. 2245 W. 30TH ST. Owner, 1203 W. 24TH ST. 24411.

TO LET—5-ROOM MODERN COTTAGE. 1717 W. 45TH ST. Inquire 208 Union League Bldg., 2nd and Hill. Main 3721; F4706.

TO LET—BEAUTIFUL BUNGALOW OF 7 ROOMS; built-in features, garden. 1901 W. 23RD ST. Call 5T6086.

TO LET—6-ROOM NEW BUNGALOW, 39TH NEAR Vermont, $25. Telephone owner, 59228.

TO LET—4 ROOMS, MODERN, IN REAR. 1211 KINGSLEY DRIVE, $7.50 per month. Phone 60310.

TO LET — 8-ROOM 2-STORY HOUSE, IN THE highest part of Wilshire district, large garage, cement drive; rent $50. Phone WILSHIRE 2901.

TO LET—UPPER 4 ROOMS AND BATH, MODERN, nice community, west side, to right tenants, $14, water paid. 57071.

TO LET—5 ROOMS, MODERN, ON GOOD CORNER, $20 W. 16TH ST. Call Main 7039 or Main 1962.

TO LET — $30; W. ADAMS DISTRICT, BRAND new mission bungalow, 5 rooms. 253 J. W. HELLMAN BLDG. A4876, Main 2103.

TO LET—MODERN 5-ROOM BUNGALOW, SOUTHwest. Keys at 1210 W. 38TH PLACE. Phone Vermont 2020.

TO LET—SOUTHWEST, REFINED NEIGHBORhood, by 2-story 8-room home, modern, unfurnished, adults; garage. 1257 BURLINGTON.

TO LET — UNFURNISHED, 8-ROOM HOUSE, GArage, chicken yard and furnace. 4253 HALLDALE AVE. Phones: 60305, Main 82.

TO LET—MARCH WESTLAKE LARGE 10-ROOM house, four bedrooms, 2 baths, large sleeping porch, fine home. NORLE, 603 Grant Bldg.

TO LET—7-ROOM BUNGALOW, NEAR GRAMERCY Place, Grand ave. car; near school. Call mornings, F5689. Main 1647.

TO LET—$12.50, "A SNAP," COSY 4-ROOM place, nice neighborhood; walking distance. Take E. Fourth st. car, 412 E. GLENN AVE.

TO LET—7-ROOM BUNGALOW, NEAR GRAMERCY Place, Grand ave. car; near school. Call ROSS, 53685. Main 1647.

TO LET—4-ROOM MODERN BUNGALOW, OPPOsite Manual Arts High School; rent $15. 4210A VERMONT.

TO LET—9-ROOM HOUSE, $15 PER MONTH, suitable for small rooming-house. 1804 SOUTH MAIN ST.

TO LET—4-ROOM CALIFORNA HOUSE, 4000 WEST AVE., on Grand ave. car line. Rent $10.

TO LET—5-ROOM HOUSE, 770 CROCKER ST., $20. A3432. MAIN 805.

TO LET—
Furnished Houses.

TO LET—COMPLETELY FURNISHED FOR housekeeping 4 rooms, buffet kitchen, bath, electric lights and gas, $18, water free. 1216 E. 20th. PHONE 20546.

TO LET—ELEGANTLY FURNISHED NEW ELEVEN room house in fashionable Wilshire district. Term of six month or year. $200 per month. PHONE 565896.

TO LET—$50, FURNISHED BUNGALOW, SIX rooms, completely furnished with beautiful furniture, bath, laundry, porch. 112 N. BENTON WAY. Helendrope car.

TO LET—$25; WORTH $35; SWELL NEW 5-ROOM bungalow, finely furnished, with everything convenient to business. Keep to steady tenants. Inquire 1569 SUNSET BLVD.

TO LET—FURNISHED BUNGALOW, 5 LARGE SUNny rooms, mission furniture, gas range, refrigerator, all utensils; $30 per month. 621 W. 45TH. Grand ave. car. South 8144.

TO LET—8-ROOM 2-STORY CORNER RESIDENCE, completely furnished, piano; a real home for nice people; large, clean yard. $75. Will lease. Grand ave. car to 28th. Call 2824 S. FLOWER.

TO LET—COMPLETELY FURNISHED BUNGALOW. Cosy home for two or three persons, $18 per month. Adults only. 463 E. 27TH ST. Phone 29063.

TO LET—FURNISHED BUNGALOW, TO COUPLE wishing to take two men to board. Phone MR. TURK, Main 9224, during day. East 2192 after 6 p.m.

TO LET — 7-ROOM HOUSE, COMPLETELY FURnished, garage, absolutely clean; exclusive neighborhood; references required. W. Jefferson car. 2937 HALLDALE. 71611.

TO LET—NICE 5-ROOM BUNGALOW, MODERN; completely furnished; 52nd st., near Moneta; $32.50 per month; water paid; R. F. BURKE, agent, 5820 Moneta ave.

TO LET—MODERN BUNGALOW HOME, 6 ROOMS and sleeping porch, nicely furnished, piano, choice neighborhood, close in. Apply owner, 1015 W. 22ND ST.

TO LET—NEW 6-ROOM BUNGALOW, 1054 W. 76th st.; furnished complete, piano, nice lawn; flowers and garden. $25 a month. PHONE F7481.

TO LET—9-ROOM FURNISHED HOUSE, PLAYER PIANO, FURNACE, HOT WATER HEATER. GARAGE. MUST BE SEEN TO BE APPRECIATED. 1739 HOBART BLVD.

TO LET—6-ROOM NEWLY FURNISHED BUNGAlow, two bedrooms, everything complete; clean and clean; rent $20; will lease six months or longer if wanted. 1440 W. 51ST ST.

TO LET—8-ROOM FURNISHED HOUSE, GAS AND bath. 1403 E. 58TH ST. South 612. $15 per month. Call for Mr. Cowan.

TO LET—$12; NEW 3-ROOM HILLSIDE COTTAGE, well furnished, large front porch, garden, and flowers. 450 SIERRA ST. N. Broadway car to Pritchard st.

TO LET—FURNISHED, MY BEAUTIFUL 9-ROOM home in Wilshire district, well furnished, to responsible party for $50 month. 2726 FRANCIS AVE. 54569.

TO LET—5-ROOM MODERN FURNISHED BUNGAlow, a fine place; close to car, $22 per month; want a nice family to take care of place. 1524 E. 30TH ST. Hoover car.

TO LET—FURNISHED 7-ROOM MODERN BUNGAlow, in south Wilshire district, 4748 ELMWOOD AVE. Take Western ave. car to Elmwood, walk half block west. Phone 563880. Adults.

TO LET—COSY, COMPLETELY FURNISHED MODern 5-room cottage, kitchenette, large screened three car lines. 251 E. AVENUE 40, East 603. No children.

TO LET — COMPLETELY FURNISHED 7-ROOM house, including piano; good school and car service; rent reasonable on lease to responsible party. 1738 OXFORD AVE. Phone 74118.

TO LET—SIX-ROOM COTTAGE, NICELY FURnished, clean and modern, three redrooms; rent $25, water paid. 1812 REID ST., Pico Heights.

TO LET—$18; SMALL REAR COTTAGE, FURNISHed, private entrance, no objection to children. 58 E. 52D ST. Central ave. car.

TO LET—SMALL BUNGALOW, 3 ROOMS AND bath, furnished, $17. Phone Vermont 1729. Call 2629 W. 57TH PLACE.

TO LET—TWO-ROOM FURNISHED HOUSE IN THE rear. PHONE 71414.

TO LET—FURNISHED 10-ROOM HOUSE, AM spring East and will rent for 6 months. Oak finish, wall oil-decorated, oak floors throughout, oriental rugs in living-room, sleeping porch for three beds, double garage, large porch; between 5th and 6th street on high ground, in Wilshire district. PHONE 56722 or address M. box 580, TIMES BRANCH OFFICE.

TO LET—ON BEAUTIFUL ANGELUS HEIGHTS, high and dry, close to car lines, with good service, modern, 7-room bungalow, furnished complete, in first-class neighborhood; $40 a month. Phone MRS. SWINNERTON, A1948.

TO LET—COMPLETELY FURNISHED, IN BEAUtiful Sierra Madre, 2-story, 8-room house; four bedrooms, sleeping porch, half acre ground; lawn, flowers, fruit. $75 monthly; terms by year or will sell cheap. SIERRA MADRE REALTY CO., 404 Washington Bldg., Third and Spring sts. F7170.

TO LET—FURNISHED—SOMETHING DIFFERENT, modern, cosy four-room, newly furnished bungalow, with built-in effects, everything complete. Rent $25, worth double. 1456 BROWING BLVD. University car. F5609; Main 7490.

TO LET—NEWLY FURNISHED BUNGALOW, IN West Adams district, on car line, 15 minutes from 8th and Broadway. Owner will take board in exchange for rent. Phone owner, Ardmore 1, evenings, 74562.

TO LET—9-ROOM HOME, COMPLETELY AND elegantly furnished; piano, 2 baths, sleeping porch, furnace, garage, tennis court. Will lease 6 months or longer. 1817 S. HARVARD BLD. Phone 72019.

TO LET—
$55 and $50 rents newly finished and furnished apartment bungalows at SCHLOESSER COURT, corner Franklin and Van Ness. Hollywood 9. DR. SCHLOESSER, owner, 1904 Argyle, 57607.

TO LET—BEAUTIFUL AND ARTISTIC BUNGALOW, completely furnished; hardwood floors, telephone, piano, garage; hot water heater in every room; 10-minute car service. Adults. 1495 W. 49TH STREET.

TO LET—FOUR, FIVE AND SIX-ROOM FURNISHED bungalows, also 2-story building, all beautifully located among grand oak trees, flowers and shrubbery, choice neighborhood. Rent very cheap to desirable tenants. Call owner, 39434.

TO LET—12-ROOM HOUSE, TWO SLEEPING porches, nice new cemented garage; cemented cellar, lawn, corner property, east front; will rent furnished or unfurnished or partly furnished; lease. 601 S. CORONADO. Phone 256834.

TO LET—CLOSE IN, NEAR WESTLAKE PARK, 8 large sunny rooms, sleeping porches, garage, furnace, fireplaces, hardwood floors, mahogany, famed Arroyo maple furniture, brass beds, piano, paintings, linen, silver, china, cut glass. Select neighborhood. 1912 OCEAN VIEW AVE.

TO LET—FINELY FURNISHED BUNGALOW home, 5 rooms, every convenience, including furnace, lawn and flowers. North Wilshire district; 6 months at $60 monthly or one year at $55. PHONE 568505.

TO LET—8-ROOM COTTAGE, $15; 6-ROOM COTtage, $30. 3-room half cottage, $15. All furnished. Some unfurnished at less rent. 927 E. 25th st. Home Phone 21150. Office 322 LOS ANGELES INVESTMENT BLDG. F7561.

TO LET—FURNISHED ONE-HALF OF BUNGALOW front room, dining-room, kitchen, screen sleeping porch, bath, garage, $18 month. West 5786. 1002 W. JEFFERSON ST.

TO LET—MY HOME, 7 ROOMS, CLEAN, NICELY furnished; children no objection. Near 9th and Hoover school. 2819 FRANCIS. 53284.

TO LET—$65. 7-ROOM 2-STORY HOUSE, TWO bathrooms, sleeping porch, furnace, hardwood floors, oriental rugs, mahogany furniture, 3 bedroom. 2648 BUDLONG AVE. West 2216.

TO LET—MY 9-ROOM ELEGANTLY-FURNISHED house. For particulars PHONE WILSHIRE 2980 or 556915.

TO LET—$25. FURNISHED 5-ROOM COTTAGE, three beds; walking distance. 1210 W. FIRST.

TO LET—FURNISHED OR UNFURNISHED, 7-room modern bungalow, southwest, price reasonable. PHONE 29094.

TO LET—SOUTHWEST, MODERN 6-ROOM BUNGAlow, $30; no children. PHONE 26712 or VERMONT 57.

TO LET—FURNISHED BUNGALOW, MOUNTAIN, ocean and city view; sunny, cosy home. PHONE 55069.

TO LET—NEW, MODERN, 5-ROOM BUNGALOW; every convenience. Adults. 2811 ARLINGTON AVE.

TO LET—FURNISHED AND UNFURNISHED BUNgalows in all parts of the city. Rental Dept., PACIFIC HOME INDEMNITY, 5 Hill st.

TO LET—1139 AVENUE 56, 7-ROOM BUNGALOW, completely furnished, large yard, $30. VERMONT 1659.

TO LET—3-ROOM FURNISHED HOUSE, IN THE elevator service; near Ninth and Main. Call at 416 E. NINTH.

TO LET — FINE STOREROOM, 20x80; LARGE plate-glass window; rent reasonable. Call HAMILTON, A1045.

TO LET—FINE SHOW WINDOW, PLATE GLASS, and half of storeroom; very reasonable. 753 W. Seventh st. See HAMILTON, A1045.

TO LET—DESK SPACE IN NEATLY FURNISHED office, in 5-room GIBSON or REESLUND, 427 Consolidated Realty Bldg. F7610.

TO LET—STORE, SPRING ST. NEAR SIXTH, VERY reasonable; also choice office space, with both phones, very low rate. 427 TITLE INS. BLDG.

TO LET — DESK ROOM WITH DESK, BOTH phones, fine location in front of elevator; no real estate dealers. 500 VAN NUYS BLDG.

TO LET DESK AND ROOM SPACE IN NICE light outside office. 509 GROSSE BLDG.

TO LET—ELEGANTLY FURNISHED PRIVATE office or desk room; $20, including both phones and stenographer. 235 CONS. REALTY BLDG.

TO LET—FOR DOCTOR, TAILOR, BARBER OR any other business, front rooms, 245½ SOUTH SPRING ST.

TO LET—HALL 38x70, 2 ANTE ROOMS, SUITable for lodge or manufacturing. Inquire 516 S. MAIN ST.

TO LET—DESK ROOM AND DISPLAY WINDOW, on desk room; both phones. Apply stenographic services. Apply 645 S. SPRING ST.

TO LET—TWO BRICK STORES, CORNER 11TH and Los Angeles, $25 each. Inquire corner grocery.

TO LET—FINE STORE 50x120, WITH MEZZAnine floor, choicest location. Under Ivins Hotel, 10th and Figueroa sts. J. C. H. IVINS.

TO LET—PART OR ALL OF OFFICE COMPLETE; is furnished, safe, desks, typewriter. 506 BYRNE BLDG. Phone A2383.

TO LET—DESK 25 A MONTH; QUIET, LIGHT office. 522 CHAMBER OF COMMERCE BLDG., second and Broadway.

TO LET — NICE DESK ROOM WITH DESK, phones, $8. 629 CITIZENS NATIONAL BANK BLDG.

TO LET—HALF OR PART OF OFFICE, FURNISHED or unfurnished. 511 GROSSE BLDG. Phone A2808.

TO LET—DESK ROOM WITH USE OF DESK AND both phones, $10 per month. 616 GRANT BLDG.

TO LET—
Stores, Offices, Business Sites.

TO LET—IN THE HEART OF BIG BUSINESS.
Modern Offices, single and in suites.

Exceptionally fine 4-room suite for prompt acceptance, very special $90.00
A very fine 5-room suite for entity $45.00
A choice large corner room, very light $35.00
A very fine north exposure office $22.50
A large, light outside room at $20.00
A fine court room, good location $17.50
A splendid medium-size office for $15.00

C. WESLEY ROBERTS COMPANY,
503 Citizens' National Bank Bldg.
Phones: Home 60634—Main 2345.

TO LET—FOR LEASE.
LONG TERM LEASE.
GROUND FLOOR—TWO-STORY BRICK BUILDING, LOCATED NEAR TWELFTH AND LOS ANGELES STREETS. SPACE 50x170. PLENTY OF LIGHT. ELEGANT LOCATION FOR GARAGE. IF TAKEN AT ONCE LONG TIME LEASE CAN BE SECURED AT VERY CHEAP RENT. PHONE MR. HOUSTON OR MR. LAYER, WITH ROBERT MARSH & CO., 200 MARSH-STRONG BLDG. Main 5045. 10175.

TO LET—FOR LEASE.
WAREHOUSE OR FACTORY. TRACKAGE WITH EACH.
50,000 SQ. FT. GROUND FLOOR, 3 YEARS.
50,000 SQ. FT. 3-STORY BRICK, $250 PER MO.
7400 SQ. FT. 1 YEAR, $125 MONTH. SEE MR. RILEY.

ROBERT MARSH & CO.,
200 MARSH-STRONG BLDG.
PHONE 10175 OR MAIN 5045.

TO LET—99 YEAR LEASE ON EAST NINTH ST., NOT FAR FROM SAN PEDRO, 40x125, ALLEY SIDE AND REAR. RENTAL BEGINNING $75 PER MONTH. THIS CORNER IS GETTING TO BE A VERY ACTIVE POINT AND THIS IS A VERY LOW RENTAL FOR A PROPERTY SO LOCATED AND WILL MAKE YOU A FORTUNE. FINEST KIND OF LOCATION FOR A HOTEL. SEE MR. MULLIN, WITH ROBERT MARSH & CO., 200 MARSH-STRONG BLDG.

TO LET—
Want some high-class men and concerns to join in in rental of a suite in Washington Bldg., with private corridor, stenographing, telephones, etc. Low combination rental rate and great economies in office operation. Telephone PAUL IVE, 9003. Home phone F7001, or call room 304, Washington Bldg., S.W. cor. Third and Spring sts.

TO LET—OR LEASE—I AM JUST BUILDING AT 1873 W. Jefferson, a strictly modern moving picture theater, which will seat about 576; will give 5-year lease at reasonable rental to party who will equip same. For further particulars see T. E. RUNDY, owner, office rooms 1, 2 and 3, 1880 W. Jefferson.

TO LET—TO COMPANIONABLE GENTLEMAN, (not in Real Estate,) half or smaller space in a very nice office, at equitable share of actual expenses. Cheap skates who want something below cost refrain.

THE BLACKSHEAR COMPANY,
402 Title Ins. Bldg.

TO LET—WINDOW OFFICE SPACE, 6x12, PHONE, front, $10. 629. 106 W. THIRD ST.

TO LET—MODERN STORE, WEST JEFFERSON and Arlington sts. Rent $14. MAIN 9157.

TO LET—DESK AND ROOM SPACE IN NICE light outside office. 509 GROSSE BLDG.

TO LET—HALF OF FINE OFFICE AT 227 BLACK BLDG. Only $12 month. Both phones.

TO LET—AT GARDENA, A FINE SUITE OF ROOMS for dentist, in THOMPSON'S new auditorium building.

TO LET—FURNISHED OFFICE, 405 TRUST & SAVINGS BLDG., Sixth and Spring.

TO LET—
Pasturage.

TO LET—80 ACRES NEAR CITY LIMITS, FINE for dairy, pumping plant. J. M. BEST, Owner, 631 S. Spring. 60478. Main 2875.

TO LET—
Country and Suburban Homes.

TO LET—IN COUNTRY, ONE-HALF MILE FROM trolley line, 8-room, 2-story house, with bath; water furnished; trees, flowers, good air, $15 per month. C. H. HAMILTON, 322 H. W. Hellman Bldg. Main 4100; A3122.

TO LET—
Farming Lands.

TO LET—
$125—5 acres alfalfa, 2 years old, Strawberry Park.
$350—Improved place, new alfalfa, modern 5-room house.

GARDENA REALTY CO.,
A2482. 435 Van Nuys Bldg.

TO LET — CHEAP RENT; ANY PART OF 3220 acres rice land, with water, in Kern county; one-quarter share crops. If you are broke, don't answer this. Owner, C. D. HILLMAN, 245 E. Washington st., Pasadena.

TO LET—80 ACRES, GOOD FOR VEGETABLES; pumping plant; 10 acres in alfalfa; house, barn, etc.; near city limits. J. M. BEST, owner, 631 S Spring st. 60478, Main 2875.

TO LET—RANCH, IN UNITS OF 40 TO 160 ACRES, to men of some means, all improved in alfalfa and grain; irrigated, fully equipped, near railroad and schools. 220 FERGUSON BLDG., Third and Hill.

TO LET—FREE 100 ACRES GOOD GRAIN LAND, close and level. Los Angeles county. J. L. ARMSTRONG, Lancaster, Cal.

TO LET—COACHELLA VALLEY, RANCH WITH stock. Quick action necessary for early market; references required. PHONE GARVANZA 1072.

FOR SALE—
Houses.

FOR SALE—
WE ARE OFFERING FOR QUICK SALE ONE OF THE MOST ARTISTIC BUNGALOWS IN THE SOUTHWEST. THIS CLASSY LITTLE HOME IS ON THE HIGHEST GROUND IN THAT DISTRICT, ON A LARGE SOUTH FRONT LOT WITH SEWER CONNECTED. CLOSE TO TWO EXCELLENT CAR LINES. LARGE LIVING-ROOM OPENS OFF A SPACIOUS PORCH. THIS SIX-ROOM BUNGALOW CONTAINS DEN, TWO BEDROOMS, BEAUTIFUL DUTCH BLUE BREAKFAST ROOM AND DINING-ROOM ARE HANDSOMELY BUILT-IN BUFFET; FRENCH DOORS LEADING FROM DINING-ROOM TO SIDE PORCH AND DRIVEWAY. BUILT-IN EFFECTS IN THE LIVING-ROOM, SUCH AS BOOKCASES, WRITING DESK, ETC., KITCHEN COMPLETE AND A MODEL OF CONVENIENCE; TWO LAUNDRY TRAYS ON LARGE SCREEN PORCH; GARAGE; FLOORS THROUGHOUT HARDWOOD AND THE WOODWORK HAS BEEN CAREFULLY SELECTED. THIS IS NO RAG-TAG AFFAIR AS THE OWNER IS COMPELLED TO LEAVE FOR THE EAST IMMEDIATELY. HE IS WILLING TO SACRIFICE TO $5450, ONLY $400 CASH, BALANCE $30 PER MONTH, INCLUDING INTEREST. THIS BARGAIN WILL NOT LAST LONG SO CALL THE BUILDING DEPARTMENT AT ONCE FOR APPOINTMENT, OR TAKE UNIVERSITY 29TH STREET CAR, GET OFF AT WESTERN AVENUE AND GET KEY AT 3885 WESTERN AVENUE (BRANCH OFFICE).

ROBERT MARSH & CO.,
200 MARSH-STRONG BLDG.
NINTH, SPRING AND MAIN STS.
PHONES: 10175. MAIN 5045.

FOR SALE—
The trustee of an insolvent building company has sold out all but 2 of its houses and authorizes us to close them out at reduction of $450 each. Hence we offer 2 fine 5-room bungalows on 60th st., near Figueroa, at only $2800, $250 cash and $20 month. MATTHEWS & MATTHEWS, 329 Douglas Bldg.

FOR SALE—I HAVE TWO NICE BUNGALOWS AT $2500 each, all modern, within 12 minutes' walk to Sixth and Broadway, really a first-class investment. Will accept $200 cash, $25 per month. If you work downtown you cannot afford to live out in the country when you can buy houses like this. Address Z, box 111, TIMES OFFICE.

FOR SALE—WILSHIRE DISTRICT, NEW BUNGAlow, 329 N. Normandie, 5 rooms, $3000; 316 N. Normandie, 5 rooms, $3000; 317 N. Normandie, 6 rooms, $3900; 312 N. Serrano, 6 rooms, $3700. Easy payments. Commission to agents. Phone owner, Holly 429. Take Western ave. car. W. VEEDER, 312 N. Serrano.

FOR SALE—WILSHIRE, SNAP, HIGH ELEVATION. Notice: One-story and upper sleeping rooms, mission effect, cement porches and pergolas; living-room 15x20, mahogany finish, hardwood floors, $5000; formerly $6500; must have some money, at 4600. MARK M. JONES, 111 Merchants' Trust Bldg.

FOR SALE—BY OWNER—
In W. Adams neighborhood, beautiful 7-room bungalow, living-room, 10x32, driveway, garage, etc.; I will take $1000 less than cost; no finer bungalow anywhere; price $5000, $1000 cash, balance trust deed. Call any time, 1240 W. 20TH ST.

FOR SALE—OR EXCHANGE—WILSHIRE BUNGAlow, new, 50-foot east-front lot, oak floor, tile bath and shower, strictly modern, dry basement, granite soil, garage. Prefer Hollywood. OWNER, 808488.

FOR SALE—7-ROOM MODERN BUNGALOW 1% ment basement, garage, lot west front, 50x140, on the hill at Angelus Mesa; high and sightly, price $3700; part cash, balance terms. Owner, 5240 15TH AVE., Angelus Mesa.

FOR SALE—1055 N. ST. ANDREWS PLACE, GOOD 8-room house, beautifully improved, lot 75x150; must sell. Come and see my property. Vacant ground sufficient for bungalow on side. Come and see from owner. PROADWAY 229, or evenings, HOME 599192.

FOR SALE—BY OWNER, WILL SACRIFICE MY equity of $1620 for $1200 down and $25 a month, in 5-room BUNGALOW, situated 1354 W. 58th place. No agents. R. S. PRATT, 1010 Garland Bldg.

FOR SALE—6-ROOM BUNGALOW, LIVING-ROOM, dining-room, 2 bedrooms, bath, kitchen, screen porch; fine lawn, flowers, shrubbery; 1½ blocks west of car line; 7Th and Vermont; $2500, $500 down, $26 monthly. OWNER, 908 Hibernian Bldg. Broadway 4849.

FOR SALE—$15,000. $5000 CASH, 1 1-5 ACRES fruit, ornamental trees, five-room, bungalow, outdoor sleeping room, garage, ideal location for gentlemen's home; unbroken view of mountains, ocean, near Normal School. Owner, 907 LUCILLE AVE.

FOR SALE—
An elegant new plaster house in the Wilshire district; near paved street; all paid; need money and mean business; no agents need answer. Address D, box 452, TIMES BRANCH OFFICE.

FOR SALE—NEW 6-ROOM BUNGALOW, BREAKfast-room, stone porches, hardwood floors; all known modern bungalow conveniences; 6-square, $3500, $400 cash. SOUTH 8722. Will show with automobile.

FOR SALE—OWNER LEAVING CITY; MUST SACRIfice newly furnished, modern 5-room bungalow, in beautiful W. Adams district; investigate this bargain. Phone OWNER forenoons or evenings, 74562.

FOR SALE—AN UNUSUAL CHANCE TO HOMEseekers of moderate means to secure a comfortable home in high-class section; owner must sell. Apply at once, 406 STIMSON BLDG. F6087.

FOR SALE—YOU WILL RECEIVE A DEED WITH your first payment. Title guaranteed if you buy your home of the COMMONWEALTH HOME BUILDERS, 212 Union Oil Bldg.

FOR SALE—WILL SACRIFICE MY $3300 BEAUTIful bungalow, 51st st., near Normandie, for $2650; if sold quick. Half cash. Owner, 4703½ NORMANDIE.

FOR SALE—SNAP, 6-ROOM MODERN HOUSE, LOT 50x159; close in, price $2500; $250 cash and good automobile, as first payment. Phone WILSHIRE 2979.

FOR SALE—
Houses.

FOR SALE—

JUST STARTING.

FOUR

FIVE-ROOM BUNGALOWS.

Biggest home buy ever offered.

$2800.

$150 cash and $25 a month.

We are erecting FOUR cosy 5-room, absolutely modern bungalows at beautiful Sierra Park, on Huntington drive, and for quick sale have made this remarkable offer. Lots are large, clean and level, with every improvement in, and affording one of the most charming views in all Southern California. Twenty minutes from Broadway and in the center of over 65 pretty bungalow homes. Will finish the home to suit YOUR ideas. Here's an opportunity to own a home that just suits YOU, on these easy payments. $150 cash and $25 a month, including interest. Come and pick out your location. We will commence immediately. Call and see MR. PETERSON.

JANSS INVESTMENT COMPANY,
611-613 South Hill street.
Home 10343. Broadway 2468.

FOR SALE—

$50 CASH.

Take advantage of this unprecedented offer. Go see this modern, new bungalow in beautiful GOTHAM PARK, 5 rooms, oak floors, cabinet kitchen, every modern built-in feature; complete, including lawn, fence, shed, etc. $2500; $50 CASH, BALANCE $25 PER MONTH, INCLUDING INTEREST.

Take Homeward-ave. car to Manchester, walk one block east to tract office.

$150 CASH.

Pretty five-room bungalow on Hobart boulevard, Sunset, Cheap skates who want something below cost refrain.

THE BLACKSHEAR COMPANY,
402 Title Ins. Bldg.

FOR SALE—
DO YOU WANT A HOME?

EASY PAYMENTS.

LET US BUILD IT FOR YOU.

One of the choicest locations in the southwest, best of improvements, good restrictions. Select your own builder and pay small amount down. Balance monthly payments.

JOHN A. VAUGHAN CO., INC.,
Sole Agents.
60588. 624 Van Nuys Bldg. Main 5250.

FOR SALE—DIRECT FROM THE OWNER, A VERY beautiful, brand-new 6-room bungalow in the loveliest and most accessible part of Los Angeles, only 18 minutes' car ride from Sixth and Broadway; the house is beautifully finished throughout; with complete built-in features, nice wall paper, tile bathroom, woodstone sink, etc.; lot full 50x135 feet, with the very best of soil, and the finest of shade trees all in; only one-half block from the car line; a real genuine bargain at $3600; terms $350 cash and $30 per month, if you desire. See the owner, now, at 420 Consolidated Realty Bldg. Phones: F1938. Main 3511. I am ready to call for you in my automobile, and take you out if you desire.

FOR SALE—
A BARGAIN.
A six-room cottage in W. Adams district, just off Vermont; brings in $21 per month; lot unrestricted, buyer could move cottage on rear and erect flats; a bona fide bargain for some one at $3000.

See R. O. Williams,
With R. C. MITCHELL COMPANY,
614 Trust and Savings Bldg.

FOR SALE—A RARE BARGAIN, SOUTHWEST; 100 ft. by 184 ft.; fenced and cross-fenced with 2-ft. wire, 5-room cottage, bath and toilet; improved street, 5c car, 2½ blocks beautiful surroundings, dry and level; price $1650, $250 cash, balance $10 month; also 5-room modern cottage, close in, $150 cash, $20 month, including interest; also a snap in a 6-room modern, close in, sewer etc., $2000; about $1100 cash; mortgage $900. M. M. BEST, 740 S. Hill st.

FOR SALE—EAGLE ROCK SNAPS—
$2250, on very easy terms.
Choice up-to-date 5-room residence; high ground, one block from car line. Also have one for
$2400, on very easy terms.
Lot 50x165 to alley; beautiful view of mountains; only 3 blocks to car line and boulevard.
E. BUTLER, sole agent, 219 Central Bldg.
Or see W. D. ROTH at end of Eagle Rock car line.

FOR SALE—WHY NOT IMPROVE YOUR VACANT lot with one of our pretty double bungalows, $2600, all complete, or a four-flat building for $4000? We have plenty of money on hand for building at 6 and 7 per cent.
F. S. WILLIAMSON CO.,
M. 4967, Y3927. 727-8 Story Bldg.

FOR SALE—8-ROOM 2-STORY NEW MODERN house, close in, large lot, house cost $3000 to build. Price $4200, $2000 cash. Phone WILSHIRE 2979.

FOR SALE—A FIRST-CLASS 7-ROOM BUNGAlow in Westlake district, large lot and alley and also large garage, owner must sell on account of leating town. 127 N. DILLON ST., Bimini Baths car.

FOR SALE—WILL SACRIFICE MY MODERN 6-room bungalow, worth $3500, for $1000 cash will handle the deal. OWNER, 222 Exchange Bldg. F2629.

FOR SALE—EASTERN LADY, BEFORE LEAVING, will sacrifice her 2-story 6-room home for $825, on payments; half the value. Address D, box 197, TIMES OFFICE.

FOR SALE—NEW WILSHIRE BUNGALOW, $3500; 3 bedrooms; hardwood floor; price less than cost; terms to suit. BROWN BROS. CO., A2561, Main 994.

FOR SALE—$3900 WILL BUY A CHOICE CORNER lot in Pico Heights with 8-room house. No agents. Address owner, BOX 381, Elko, Nevada.

FOR SALE—BY OWNER, SACRIFICE, $1300 EQUITY for $500; 6-room modern house; 3 large bedrooms; price $2600. If you want a bargain, investigate. 3820 BEYOND AVE., near W. Adams. Phone 71702.

FOR SALE—A BARGAIN, $1650; 5-ROOM MODERN bungalow, lot 50x150, fruit trees, fine neighborhood; it's $800 below actual value; want $1150 cash. A2378, 710 CALIFORNIA BLDG.

FOR SALE—5-ROOM NEW HOUSE ON PINE CORner on Temple st. line; cheap; terms. W. N. ROSE, with Castera-Cuille Co., 914 International Bank Bldg. F1565. Main 1565.

FOR SALE—
Houses.

FOR SALE— BIG BARGAIN.
NEW SIX-ROOM BUNGALOW, HARDWOOD FLOORS THROUGHOUT THE HOUSE, LOCATED IN THE NEW VERMONT SQUARE; PAVED STREETS, SEWER, ALLEYS AND GOOD NEIGHBORHOOD. SIX LARGE ROOMS; LARGE CLEMENT PORCH ACROSS THE FRONT, AND ON THE SIDE, WITH RU

Classified Liners.

FOR SALE— Houses.

FOR SALE—

NORTH WILSHIRE SNAP.

FURNISHED OR UNFURNISHED.

MUST BE SOLD—BEST OFFER THIS WEEK.

My elegant modern seven-room bungalow finished in solid Peruvian mahogany. Living-room, dining-room, den, breakfast room, two bedrooms, bath, kitchen. Hood heater, garage, cement drive, etc. Never mind what it cost me to build. Never mind what it is worth. I am leaving the State and must sell within one week. Come and look over the place and make me an offer and if yours is the best offer by next Friday, the place is yours at your own price and terms. No agents. Take Western ave. car, get off at Council st. Walk two blocks west to 308 N. ST. ANDREWS PLACE.

FOR SALE—

AREAL BARGAIN IN A BUNGALOW.

A beautiful 6-room bungalow, latest design; will-bury new built-in feature; cozy breakfast-nook; spacious living-room, elaborate buffet; French doors open on cemented sun porch; bookcases, plenty closet room; entire floor tastefully papered in best of taste; also artistic lighting fixtures; white enamel throughout; containing every possible convenience; this $4000 home for $3450; only $200 down and $30 per month, including interest; I also have bargains in all parts of the city on very easy terms. By auto at your service. E. L. KORNFELD, 630 Van Nuys Bldg. Main 7400. F5620.

FOR SALE— BY OWNER SACRIFICING GENTLEMAN'S COUNTRY HOME,

and acreage, half mile from Los Angeles city limits; almost 5 acres of landscape garden; flowers, fruit trees, natural oak and sycamore trees; large modern 2-story house; large 2-story garage and servants' rooms, must sell this week; come and see, make me some honest offer; cash or terms. Address OWNER, Eagle Rock Cal. Phone Garvanza 1077.

FOR SALE—LOVELY, ARTISTIC HOME IN THE most beautiful section of Los Angeles, a $15,000 property, where values are sure to advance this year. PHONE 31486.

FOR SALE—NEW, ARTISTIC 7-ROOM BUNGALOW, Wilshire district, Hudnut car. Owner, PHONE 58300.

FOR SALE—FOUR SACRIFICES, MONEY TALKS. $1750; 5 rooms, two 8 rooms, $2750; double 8-room, $3000; terms, $1000 down. Owner, 2724 BROOKLYN AVE. Boyle 3227. Sunday.

FOR SALE—AT GREAT SACRIFICE, SMALL PAYment down; beautiful 6-room bungalow, S.W. well built, in A1 condition. F. B. BAER, 335 Douglas Bldg.

FOR SALE—BY OWNER, SEVEN-ROOM MODERN house, large lot, near Exposition Park, and Manual Arts School. A genuine bargain. Easy terms. Inquire car. 3624 WISCONSIN ST.

FOR SALE — BIG SACRIFICE, 6-ROOM MODERN house and garage, on Arlington near 16th; $4750, $2500 cash; this is priced $1000 less than value, 1916 N. BEAUDRY AVE. F2640.

FOR SALE—ONLY $50 DOWN BUYS $3000, 5-ROOM bungalow, 41st st. lot, 50x142, electricity, large lot, F. L. SLOCUM & CO., 317 Higgins Bldg. 60804 or Main 8068.

FOR SALE — 6-ROOM MODERN HOUSE, $1950; will take $150 down, $20 per month payment. 1847 E. 52ND ST.

FOR SALE—MUST SACRIFICE 6-ROOM MODERN house on 48th st., near Moneta ave. Owner, 229 E. 48TH ST.

FOR SALE—THE MOST ATTRACTIVE 7-ROOM house in the Wilshire district. If you are interested, call up OWNER, 58315.

FOR SALE—NEW 6-ROOM FURNISHED BUNGAlow, 1000 W. Washington way. High ground; good neighborhood; small cash payment. Call WEST 5656.

FOR SALE—OR EXCHANGE—$50,000. BEAUTIful 10-room modern house, large lovely ground, $150 West Adams street. Might exchange for a large well-watered alfalfa ranch, nothing else, near Los A. PROCTOR & THAYER.

FOR SALE—A SNAP; MUST BE SOLD, OWNER going East; modern 6-room ornamental bluff bungalow (vintage 321) on Long Beach line; will make reduction if taken this month. Phone SOUTH 382. Corner 59th and Broad sts.

FOR SALE—8-ROOM BUNGALOW, 1336 W. 41ST place, close to Manual Arts school; furnished or unfurnished; less than cost. Phone OWNER, Main 8332.

FOR SALE—10-ROOM HOUSE, BUDLONG AVENUE, lot 70x150; east terms. Address 910 N. WESTERN AVE. Phone Hollywood 254. Courtesy to agents.

FOR SALE—BUNGALOW, ALL MODERN; 5 ROOMS, and bath; perfect spot for a home. Lot 50x184; foothills, $4000. $1250 down. PHONE 29950.

FOR SALE—BUNGALOWS AS LOW AS $50 DOWN. $25 monthly; attractive; all the latest features. C. E. JANSEN, 212 Union Oil Bldg.

FOR SALE—$1200 EQUITY IN 6-ROOM BUNGALow, southeast; balance $25 per month including interest. 21592.

CONTRACTORS— And Builders.

WE BUILD DIRECT FROM OUR OWN LUMBER AT first cost.

5 rooms, $75 to $100; 4 rooms, $200.
5 and 6 rooms, modern, $800 to $1200.
See our plans, $1200 to $2000.
Ten minutes from city or country.
Complete free drafting department.
J. LEAVER & CO., Contractors, 815 to 820 Higgins Bldg., cor. Second and Main. 60994, Main 8373.

WILL BUILD YOU A BUNGALOW FROM $1000 to $2000, on terms of $200 to $5000. Can build you a splendid 5-room bungalow with all conveniences for $1750, on your own lot. Drafting Dept. is at your service. Building loans, five to 7 per cent. No commission charged. Beautiful Design Book, 25c. HOME SEEKERS' BUILDING CORPORATION, 501-505 Black Bldg. Phones—Home 60277, Main 7697.

WHEN YOU ARE READY TO BUILD AN APARTment or BUNGALOW OR ALTER AND REPAIR ANY BUILDING, IT WILL PAY YOU TO SEE GEORGE W. SHERMAN, practical builder, who personally superintends all his buildings and repairs in city of country. 1515 MAGNOLIA AVE. HOME PHONE 55488.

GET MY FIGURES FROM EXPERT COST OF YOUR flat or bungalow, we are in position to give you the lowest figure, including money. See WM. FLETCHER, 620 H. W. Hellman Bldg. Main 5013, F7916.

TAKE ADVANTAGE OF THE LOW COST OF LAbor and material. Get our figures. Plans by BLAIR & MACKINNON, Contractors, 1826 Arapahoe. West 196 and 24572.

CONTRACTOR AND BUILDER, LOWEST ESTImates; best material, beach or country; repairing. Phone SOUTH 6804.

FOR SALE— City Lots and Lands.

FOR SALE—FLAT LOT, CHEAP. EAST FRONT lot 3 feet above street, 45x125, Alvarado st., near 20th, corner of 20th, $1500, $500 cash. Cash value $2200.
J. P. SIMPSON,
Sdwy. 5158. 501 Title Ins. Bldg. F3088.

FOR SALE—Jefferson avenue lot. Price $850; terms $25 cash and $10 month including interest. This is an investment. Fine neighborhood, good restrictions. See or phone C. H. CAWSTON, Main 8172. 600 S. Hill st. 60400.

FOR SALE—
$1200 to $1250 cash, Nine large lots, east front on Fuller avenue, West Hollywood. Near street car, grammar and high school. Five-cent fare. Worth all of $2000. TERMS.
R. P. WINTERER, Owner, 320 Wilcox Bldg., Los Angeles.

FOR SALE—
I'm going to sell that 60-foot corner Wilshire district for only $2175, if I can get the money this week. It is restricted to residences. If you wants quick money and has cut the price. See OFFEN, 1015 Marsh-Strong Bldg.

FOR SALE—LARGE LEVEL LOT, 50x146; CLOSE in on high ground; only $750, $25 cash and $10 per month; there are no building restrictions; so you can build cheap house and start living rent free next month. E. H. HOFF, 320 Pacific Electric Bldg. Main 1371. 10026.

FOR SALE—BIG LOT 60x135 ON STREET WITH all improvements in. Fine locality in West Hollywood. Price $1250. See BRASHER, 617 S. Hill st. Home 60139.

FOR SALE—
WILSHIRE LOT!!!
Near Sixth strut; 60x150. Pavement and sewer in and paid. A rare bargain. Want money. Address JD, box 450, TIMES BRANCH OFFICE.

FOR SALE—$5000, TWO LOTS, 85x150 FEET, fronting on South Alvarado, $2000 down, balance three years at 6 per cent. inquire of owner at 220 South Alvarado, or phone WILSHIRE 281 or 28196. Call any day except Sunday.

FOR SALE—LARGE LOT, RESTRICTED NEIGHborhood, 12 minutes from Fourth and Broadway; corner of alley, streets graded, gas, electricity. Best car service. Only real buyers answer. Address B, box 131, TIMES OFFICE.

FOR SALE—MONTECITO PARK LOT, ONLY UNimproved lot in it in Los Angeles county. Will give some one a bargain for cash. Must sell. Owner, 1718 CAWSTON,
60478. Main 2875. 631 S. Spring st.

FOR SALE—
Beautiful Wilton Heights lot, overlooking Wilshire district. For quick sale, $1000, $500 cash.
Mr. Chadeo, 60469, or Main 8172, with
THE McCARTHY COMPANY, 602 S. Hill st.

FOR SALE—LARGE LOT, 50x164 FEET EAST FRONT, 187 dep., including 8-room house, 1643 Grove st.; unrestricted, under option less than $50 front foot; must sell this week; come and see, make me some honest offer; cash or terms. Address D, box 92, TIMES OFFICE.

FOR SALE—HOME CORNER ON VIRGIL AVE., 50x150, high ground, paved st., good neighborhood. No reasonable offer refused. SPINKS BROS., 452 Byrne Bldg.

FOR SALE—STOP—LISTEN:
120x170 on 27th, close to Figueroa, only $7500. M. F. BRIDLE, 413 Van Nuys Bldg., Seventh and Spring.

WANTED—
Good bungalow lot. Will give first-class stock for equity. G. C. McCOMBS, 621 H. W. Hellman Bldg. Home 10647. Main 8305.

FOR SALE—RESIDENCE LOTS, RESTRICTED, IN South Wilshire district. See owners at 315 N. OXFORD AVE.

FOR SALE—CASH LOT, COLLEGE TRACT, 100 close to A. A. car, or exchange for small house. Address D, box 387, TIMES BRANCH OFFICE.

FOR SALE—LOT 44x125 TO ALLEY, IN NEW Vermont Square Tract; $150 under value. Price $1000, half cash. Phone VERMONT 2903.

FOR SALE—AT A BARGAIN, FOUR OF THE FINest adjoining lots, on corner, in southwest; price $2600. SOUTH 7762.

FOR SALE—$2500, ONE-HALF BLOCK NORTH OF Wilshire boulevard, 50x187 feet, east front; near Greenacre drive; will double. A4066. MARK M. JONES, 111 Merchants' Trust Bldg.

FOR SALE—SOUTHEAST, MUST SELL $3500 BUNgalow, terms $300 or $500 down and monthly payments. MARK M. JONES, A4630. 111 Merchants' Trust Bldg.

FOR SALE— City Lots and Lands.

FOR SALE—

SANTA CLAUS
BROUGHT
BROOKLYN WEST
TO LOS ANGELES.

It is a gift that will last as long as the sun shines and water runs. It will be worth more next Christmas than it is today. Reached by 3 fine street cars; Venice short Line, Santa Monica Air Line, Playa del Rey line. The best section between Los Angeles and Venice. Gridironed with boulevards. Big lots, including all improvements. $350 and up, 10 per cent cash, balance to suit you. 10 per cent. discount for cash. 10 per cent. additional building discount. One look means a lifetime of happiness. Excursions every day. Personally conducted parties Wednesdays and Sundays. Lunch served free.

GUY M. RUSH CO.,
901-5 Story Bldg.,
Sixth and Broadway.

FOR SALE—
AGENTS ATTENTION!!
TELEPHONE OR WRITE FOR MAP AND OTHER INFORMATION REGARDING—
NORMAL SQUARE,
ON KENMORE AND ALEXANDRIA AVENUES,
NEAR NEW
STATE NORMAL SCHOOL.
SPECIAL PRICE ON FIRST TEN LOTS SOLD.
GRUNDY REAL ESTATE & INVESTMENT CO.,
521 L. A. INV. CO. BLDG.,
EIGHTH AND BROADWAY.
A2463. MAIN 840.

FOR SALE—

New Normal School district bargain.
2 lots, 50x150 each, E.F., within 4 blocks, $2200.
1 lot, 50x146, E.F., within 3 blocks, $1600.
1 lot, 48x100, unrestricted corner, $1600.
1 lot, 50x146, Vermont ave., $2000.
You can't get another for the price.
1 lot, 58x146, S.W. cor., an apartment site, $4500.
On Vermont ave., 2 blocks; terms.
This is an opportunity not offered by any other section of Los Angeles; be wise, invest and get the profit that is bound to come with the completion of the school four months hence.
J. E. MARTIN, 305 Stimson Bldg.
F2819—Phones—Main 1522.

FOR SALE—
$1800.
WILSHIRE LOT.
LARGE EAST FRONT LOT ON HIGH GROUND IN THE CENTER OF THE WILSHIRE DISTRICT, CLOSE TO THE TWO BEST CAR LINES, ON ONE OF THE BEST PAVED STREETS IN THE DISTRICT; OWNER MUST SELL, SO WILL SACRIFICE FOR $1800. TERMS TO SUIT. CALL BUNGALOW DEPARTMENT.
ROBERT MARSH & CO.,
200 MARSH-STRONG BLDG.
NINTH, SPRING AND MAIN STS.
PHONES: 10173, MAIN 5045

FOR SALE—

DANDY LOT, $600.

22 MINUTES FROM BROADWAY.

This is a choice, absolutely level lot, 50x150. Five minutes from electric car. Every improvement in and near schools. Good street, cement sidewalks, electricity, etc. Fine view of mountains and the perfect spot for a home. $20 down and $10 a month. Call for MR. PETERSON, 611 S. Hill St., Phone Home 10645.

FOR SALE—
FIFTH AVENUE.
NEAR WEST ADAMS.
Two lots 50x132 feet, with house, good restrictions, only $3700, terms. T. L. KERR, 214 Frost bldg.

FOR SALE—OXFORD BOULEVARD, $3100; NEAR Wilshire boulevard, 60x150; east front. A4080. MARK M. JONES, 111 Merchants' Trust Bldg.

FOR SALE—$1250, LOT JUST OFF SUNSET BLVD., about 1½ blocks out; 50 ft. front; 150 ft. deep; beautiful location. NEWBY & HERBERT, 904 Union Oil Bldg. F4845. M. 4508.

FOR SALE—50-FOOT LOT, WILSHIRE DISTRICT; $1500 cash, no agents; must sell. Ask for R. BROADWAY 1807. A1817.

FOR SALE—CORNER ACRE AT HELLMAN AND Mortgenson, near Midwick Club. $2500. PHONE 52441.

FOR SALE—$1350. MAIN ST. (HARBOR BLVD.) lot corning on alley. Best investment today. C. E. JANSEN, 212 Union Oil Bldg.

FOR SALE—AM GOING BACK EAST; BEST OFFER gets my lot on Kenwood near 39th st. WILLIAM BLAIR, 942 W. Sixth st.

FOR SALE—LOT ON INGRAHAM BETWEEN WILton and Norton, $2650. By owner, DOLLYWOOD 402.

FOR SALE— Acreage for Subdivision.

FOR SALE—$50,000 PROFIT IN THIS; TOTAL INvestment $18,000. I have obtained a tract right on the car line, and just beyond the city limits at a sacrifice. I want you to subdivide it into acre home sites. I will re-sell below the market and make you one large profit. This is no mere talk. See me. FREDERICK R. RICE, ACREAGE EXCLUSIVELY, 812 Story Bldg. A5816, Main 3519.

FOR SALE—SUBDIVIDERS AND INVESTORS.
81 ACRES, ON LONG BEACH BOULEVARD, ONE-HALF MILE SOUTH OF LYNWOOD.
FIFTY ACRES GOOD TO ALFALFA.
BEST OF LAND, PLENTY OF WATER.
THIRTY-TWO HUNDRED FEET ON BOULEVARD, 2 FORTUNES. $1750 PER ACRE NET. TERMS.
BY OWNER, J. B. NORTON, COMPTON. PHONE 13.

FOR SALE—TRACTS FROM ONE ACRE UP TO five acres, also in the path of the city's rapid growth, Los Angeles to Pasadena. We are headquarters for this district. Phone for auto or free map. HARRY D. CULVER CO., Second Floor, Hollingsworth Bldg. 60632 or Main 8065.

FOR SALE—IF YOU ARE EQUIPPED TO HANdle a beautiful subdivision, handsomely improved, in the right condition, you can get the agency. Address L, box 512, TIMES BRANCH OFFICE.

FOR SALE — 10 ACRES, 5/7TH AND BUDLONG, $37,500; terms. J. H. PRESTON, Sole Agent, A1169. Main 1169. 715-718 Marsh-Strong Bldg.

FOR EXCHANGE—ON WASHINGTON BLVD., 16 acres, priced right. What have you? Make quick exchange. OWNER, 327 Story Bldg.

FOR SALE— Business Property.

FOR SALE—BUSINESS PROPERTY.

Here are some business properties for sale which are growing in value fast:

60x130 on west side S. Main st., between Ninth and Tenth sts.

100x125, northwest corner Pico and Union sts.

50x125, 1527 W. Pico st.

50x126, W. 12th st., third lot west of Union.

43x163, 16th st., between Oxford and Western.

51x162, south side W. Washington st., between Hobart and Oxford sts.

8-story block at 641-643 N. Main st.

SEE OWNER,
C. A. HAMMEL, 640 N. Main st.
Phone Main 3725; A2080.

FOR SALE—
Best Buy On the Fastest Growing
Business Center on Hollywood Blvd.
90 or 120x120.

See us about this attractive safe and fast growing investment. We are owners exclusive agents and can make a quick deal.
ROSMOTIS REALTY & INVESTMENT CO.,
F7858. 628 Van Nuys Bldg. Sdwy. 142.

FOR SALE—
$10,500 TO CLOSE ESTATE. $10,500
2114-2118 E. First st., lot 80x148; nominal improvements; pay 7 per cent net, and this can be increased with small expense; terms half cash; balance one year, at 7 per cent. Investigate, as this is a snap, and was appraised by court appraisers at $17,000.
R. G. DOW,
West 1810. 2409 S. Hoover. 24163.

FOR SALE—IF YOU HAVE $2350 CASH I WILL sell you two business lots in EL SEGUNDO, the standard Oil town, where the Standard Oil Company is building, what will be eventually the largest refinery in the world; lots are worth today $3000, and are sure to be worth $5000 in two years $5000, or more. I need the cash, that is why you get the bargain. Be sure to investigate, as this is the best chance ever offered in Los Angeles Address O, box 390, TIMES BRANCH OFFICE.

FOR SALE—
WEST-NINTH STREET BARGAIN.
$4750 buys a $6000 lot on W Ninth, between Hoover and Vermont; 50x125; unrestricted; see to flats or apartments. Flats will pay 15 per cent net on this lot. Should be worth $10,000 in two years. See
HILDESHEIM & SCHILLER,
Main 5025. 625 Van Nuys Bldg. F6426.

FOR SALE—OR EXCHANGE—
Valuable piece of business property clear. Victoria, B. C., for Los Angeles property or land in Orange county. Property is on one of principal business streets. Value $125,000. Will take smaller property and mortgage back or larger property and assume mortgage. Address E. J. EIMMER, 2600 Green st., San Francisco.

FOR SALE—BIG BUSINESS LOT, 51x184, AT THE southwest corner of Figueroa and 60th sts.; across street from public school and in heavily settled district; fine investment property for confectionery, grocery and butcher business, with flats or apartments, above; price reduced to $2000. MATTHEWS & MATTHEWS, 529 Douglas Bldg.

FOR SALE—
PICO ST.
50x140 to alley. In the center of a busy business district. Price for short time $12,500. Terms.
EDWARDS & WILDEY COMPANY.
M-9207. 515 Black Bldg., Fourth and Hill. 10707

FOR SALE— Business Property.

FOR SALE—

OLIVE STREET BARGAIN.

I have the cheapest close-in lot on the street. Must have $25,000, balance 6 per cent. Get particulars of T. L. KERR, 214 Frost Bldg.

FOR SALE—SACRIFICE, $16,000 UNDER VALUE. 50x135, on Ninth near Main, price for quick sale $21,000; third cash, interest six.
FRANK RAILSBACK, 248 Bryson bldg.

FOR SALE—BUSINESS LOTS ON WESTERN AVE. Owners, 315 N. OXFORD AVE.

FOR SALE—A GOOD BUSINESS LOT, BY OWNER. 1406 E. FIRST ST.

FOR SALE— Income Property.

FOR SALE—

OWNER REFUSED $15,000 CASH LESS THAN A YEAR AGO. SOUTHEAST CORNER MAGNOLIA AND WEST 17TH. TWO FINE MODERN 2-STORY HOUSES. INCOME $1080 A YEAR. PRICE $14,500. HALF CASH, OR WILL TAKE CLEAR LOT UP TO $3000 AND $6000 CASH.
BURGES & CO., AGENTS,
MAIN 2857. 605 I. W. HELLMAN BLDG. F1715.

FOR SALE—INCOME:
4 flats, income $660; price $7760.
4 flats, income $1340; price $6600.
4 flats, income $1632; price $12,500.
$3000 to $40000 cash will buy these.
THE WOODWARD LAND CO.,
Bdwy. 1530. 600-10 I. W. Hellman Bldg.,
411 S. Main st., or 124 W. 4th st.

FOR SALE—INCOME PROPERTY, OWNER LEAVing city. A four-flat building on Orange st., close in. Rentals $1030. $7000 mortgage. Nets over 11 per cent. on total valuation. Will sell equity for $3000. $3000 or $4000 cash, balance one or two good lots close in. Address LOCK BOX 808, Los Angeles.

FOR SALE—SOUTHWEST APARTMENTS. BRAND new, 24 rooms, on corner lot 51x134, on Hoover st., rented for $150 per month, or 12 per cent. on investment; price $15,000; $4500 cash; $4000 cash; would take some trade. MATTHEWS & MATTHEWS, 529 Douglas Bldg. 60727.

FOR SALE—NORTHEAST CORNER CROWN HILL and Bixel, 58x125, improved with modern 8-room house; rented; finest apartment site on the hill; 10 minutes from 3rd and Broadway. Paved street; car passes the door; $12,500. DR. TREEN, F2845; Main 9214.

FOR SALE—INVEST $11,500 AND GET $200 NET monthly income, 21 per cent. gilt edge income property. Must be sold within ten days.
NIMMO REALTY CO., 6203 Hollywood Blvd.

FOR SALE—HAVE LARGE LOT ON EAST NINTH street, occupied by small building, rented $75 per month, price $7500. Good title. $750 will handle, rent will pay balance. Address X, box 100, TIMES OFFICE.

FOR SALE—18 BRAND NEW FLATS AND BUNGAlows, $30,000; rent $4320; unfurnished; each separate; no trade. C. M. KEGLEY, owner, 619 Westlake.

FOR SALE—OR EXCHANGE—FOR WHAT HAVE you for income property? Here is your chance to trade your bungalow for something with an income. F. R. BAER, 335 Douglas Bldg.

FOR SALE—FINE FOUR-FLAT BUILDING ON LOT 60x130 IN S.W. FOR $8250. MUST HAVE $2000 cash, balance in trade. Call owner, SOUTH 3512.

FOR SALE— Industrial Property.

FOR SALE—10½ ACRES INDUSTRIAL PROPERTY at Vernon, near Santa Fe ave., with railroad switch; a big bargain at $4250 per acre, with terms. C. L. SIMMONS CO., 308 Trust & Savings Bldg., Sixth and Spring.

FOR SALE—OR LEASE, LARGE INDUSTRIAL SITE close in, two railroads, first-class for any large factory. Owner, 602 CONSOLIDATED REALTY BLDG.

FOR SALE— Suburban Property.

FOR SALE—

THE REAL
LITTLE LANDERS
MOUNTAIN VILLAGE

Only 16 miles from the heart of this city—at the rim rock base of the high mountains in the Vale of Monte Vista—2000 feet above sea-level. Just such a spot as millionaires and Little Landers only can afford to occupy.

Acre and half-acre garden plots at $250 to $1000 on easy monthly payments. Co-operative building and marketing. Churches, schools, rich social life. Auto trips week days at 10 a.m., returning p.m. Fare $1.

HOUSE OF THE LITTLE LANDERS,
929 S. Figueroa st., Los Angeles.

(Sunday visitors may go via trolley to Glendale depot where the Little Landers Auto Stages arrive and depart every hour. Total fares from Los Angeles to Monte Vista and return $1.)

FOR SALE—

VAN NUYS.

For an ideal home place where you can raise your own fruits, berries, vegetables and chickens, profit by the healthful atmosphere of suburban life and at the same time enjoy the conveniences of th city, secure one of these choice, close-in 5-acre tracts, with water, at Van Nuys. The man or woman confined to the office or store all day needs just this kind of a home place. Autos to show property from 319 S. HILL ST. W. P. WHITNEY.

FOR SALE—

CHICKEN RANCH.
AT
RAMONA ACRES ADJOINING.

You can make big money here. Owner must sell at once. Dandy acre with 5-room house and chicken run. Good soil. North and Garvey avenue. Near car line. Only 22 minutes out. $1500, on terms to suit. This is a snap. See R. L. FLOOD-TON, 613 South Hill street. Home 10645.

FOR SALE—

MR. CHICKEN RAISER:

Look this up—One acre lot with water, adjoining famous Ramona Acres, only $700. It's yours for $50 cash and $10 a month. Fine soil, 25 minutes from city, and only one car fare. Raising ducks, rabbits or turkeys mean big money here. See F. F. ALDIS, 611 S. Hill st. Home 10645.

FOR SALE—

You can make a good investment profit at least and some people make a living from an acre, a choice acre southwest can be had for $1000, near Vermont ave. Water piped and graded, 7c car fare, and building restrictions. It's close to lot subdivisions too and sure to grow in value. Call at 325 Douglas Bldg. for particulars. See BRUNAU, DICKINSON & M'GRATH, 1015 Marsh-Strong Bldg.

FOR SALE—TWO ACRES WITH 6-ROOM HOUSE, large barn, chicken yard; half acre in bearing peaches; half acre in grapes; fire blocks from center of Burbank; block and one-half from car line; 25 minutes from Los Angeles; a bargain; cheaper than any land in that vicinity. Address owner, 1015 Lankershim bldg.; terms. Address O, box 318, TIMES BRANCH OFFICE.

FOR SALE—
ACREAGE AT SACRIFICE FOR CASH.
Have to have the money, four, five and six acres in famous heights, adjoining Los Angeles; and right in the line of growth, next to Country Club; only acreage for sale around there; no better investment anywhere. See me at the Union Oil Bldg., 7th and Spring.

FOR SALE—IN THE BEAUTIFUL SAN GABRIEL Valley, 1 to 5 acres, on electric car line; if there is a bargain in the valley I have it. J. W. PINNEY, Owner, room 6, Lyceum Theater, 227 S. Spring st.

FOR SALE—ONE ACRE TOWARD FOOTHILLS, 20 minutes from city, one block from car line; set to 8-year-old walnuts, fine soil, only $975, $100 cash, balance $10 per month. GARSTON & TORIAN, 211 Laughlin Bldg., 315 S. Broadway.

FOR SALE—ARBOR VILLA SQUARE, HEADQUARters for high-class acreage, citrus groves, houses and lots. Take Hawthorne car to Arbor Villa st., Inglewood. See MRS. METCALF, one block west.

FOR SALE — 10 ACRES, ONE-FOURTH MILE southwest of Newhall, half-way to Whittier, $700 per acre. Piped. Adjoining land unpiped is $1000. Must sell, half cash. PHONE F58478.

FOR SALE—ONLY $2800; 1 ACRE, CLOSE IN, 5-room furnished house, barn, family orchard, ¼ acre alfalfa, 60 chickens, young horse, water piped over place. FROELICH, 906 Van Nuys Bldg.

FOR SALE—ACRE HOME, CLOSE IN, SOUTHWEST, improved with small house, chicken-houses and barn, fine soil, only $1650; $200 down. GARTON & TORIAN, 211 Laughlin Bldg. 315 S. Broadway.

FOR SALE—ABSOLUTE SACRIFICE; TWO ACRES fronting on car line, between city and beach; owner must sell. It's your chance to buy. FREDERICK R. RICE, ACREAGE EXCLUSIVELY, 812 Story Bldg. A5816, Main 3519.

FOR SALE—10 ACRES FINE LEVEL LAND; GOOD soil, water piped; adjoining ranches improved on three sides; 1¼ miles this side of Van Nuys; only $275 an acre; biggest snap on the market. Remick, PATTON & LONSLEY CO., 350 S. Hill st.

FOR SALE—CHEAPEST LOTS IN SIERRA MADRE; $50 cash. City conveniences. Only one mlock from car. Only $500, snap. BERNARD VOLLMER, 306 Trust & Savings Bldg.

FOR SALE — THREE ACRES, VARIETY FRUIT, ranch-house, barn, poultry houses; reservoir, free water, near church, school, stores, high altitude. Phone OWNER, 25106.

FOR SALE—TWO ACRES FINE SOIL, FRUIT trees, plastered house, well, shade trees. Rare bargain, $1250. See owner, 327 STORY BLDG.

FOR SALE—410 ACRES ON BOULEVARD NEAR Hollywood, 22 minutes by auto from Los Angeles. $200 per acre. HOLT, 706 California Bldg.

Altadena.

FOR SALE—IF YOU WANT TO BUY OR TRADE for Altadena property, write or come and see me, as it is my SPECIALTY.
N. JAY GREEN,
N. Lake ave. Altadena.

Beverly.

FOR SALE—THE BEST AND DEEPEST LOT ON Beverly drive, 100x359, for $350 less than lots on either side are held at. Price $3650. PHONE 57202.

FOR SALE— Suburban Property.

Gardena.

FOR SALE—LOTS, $400 UP, $20 DOWN, $10 MO. GARDENA.
Midway between city and harbor.
HANSON REALTY EXCHANGE,
Gardena and 922 Van Nuys Bldg.

Glendale.

FOR SALE—

$200 DOWN,

Five-room bungalow, modern in every way; hardwood floors, disappearing bed, extra large lot, one-half block Pacific Electric cars; only $2700, worth $2500 J. R. LOCKWOOD, (Exclusive Agent,) 334 Title Insurance Bldg. Main 210, A6542.

FOR SALE—$3250; $350 CASH; BARGAIN FOR IMmediate sale, on one of the finest streets in Glendale; half block from car; modern bungalow, 5 rooms and sleeping porch; lot 50x146. Finely fitted servant's house in rear; fine lawn and flowers. Terms to suit. Phone MAIN 8855; A1631.

FOR SALE—100x140.
BRAND BLVD. CORNER.
This corner is in block with two-story brick building. One best buy around; price $45,000, for few days. NEWBY & HERBERT, Sale Agents, 904 Union Oil Bldg. F4845. M. 4508.

FOR SALE—100x140.
BRAND BLVD. CORNER.
This corner is in block with two-story brick building, the best buy around; price $45,000, for few days. NEWBY & HERBERT, sale agents, 904 Union Oil Bldg. F4845, Main 4508.

FOR SALE—CENTRAL AVE. NEAR FIRST, EAST front lot 52½x160 to alley. Will sacrifice for $1150 for quick sale. Taxes and street work paid. W. C. NORMAN, owner, 521 L. A. Inv. Bldg. Los Angeles. A2463; Main 840.

FOR SALE—$650—
$650.
Lot on Patterson st., east of Columbus, 50x106. You can't beat it. NEWBY & HERBERT, 904 Union Oil Bldg. F4845, Main 4508.

FOR SALE—THE FINEST LITTLE HOME IN Southern California, one acre, all full-bearing fruit and berries, on paved street; modern house and garage; an ideal chicken ranch. W. J. McCULLEY, 1327 Third ave. West 3643.

TO LET NOW, ONE SINGLE ROOM, ONE 3-room apartment; one 4-room apartment, first-class. Call CALIFORNIA APARTMENTS, 415 Brand blvd., Glendale.

Monrovia.

FOR SALE—
MONROVIA.
ORANGE GROVES AND ACRES.
50x141, $700, $100 cash, $10 month.
45 minutes from Los Angeles. 5 minutes from cars, schools, churches.
24 LOADED ORANGE TREES PER LOT.
Send for plat and views. GO TODAY.
F. P. WOODBURY,
607 S. Hill st.
Phone A1534; Main 723.
Room 220.

Sierra Madre.

FOR SALE—CHOICE LEVEL LOTS, SOME WITH orange trees, one block from cars, in center of city, 50x190; $500 upwards; some less; other properties for sale or exchange. Call city convenences. SIERRA MADRE REALTY CO., 204 Washington Bldg. Third and Spring sts. F7179.

South Pasadena and Oneonta Park.

FOR SALE—NEW EAST FRONT BUNGALOW, 821 N. Marguerita ave., Alhambra, 3½ minutes' walk from Oak Knoll car line; 6 rooms and bath, tile, mantel, electric fixtures, beautiful selected quartered oak in living and dining-rooms, same in floors and closets throughout house. Nickel fare to Pasadena; 10 cents to Oneonta Park; direct to Los Angeles, or 7 cents by ticket book. Fine residence section. Price $5250. $1250 cash, balance 3 years' time. JOHN S. BLANCHARD, owner.

HOLLYWOOD—

FOR SALE—HOLLYWOOD PROPERTY. SEE photos, ask for on. free maps, street guides, folders and information. Agents for those high-class Laughlin Park villa sites. C. H. CHEPFORTT & CO., 611 Pay Bldg., 3rd and Hill, L. A. F6766. Sdwy. 3351.

FOR SALE—BARGAINS TO BE SOLD, $1500, CORner lot, 50x146; De Longpre and Highland aves, on car line; one block from Polytechnic School. Also $1800 for Crescent Heights lot, No. 28, Lorraine ave., 80x190. OSCAR H. PARKS, owner, 1342 Los Palmas, Hollywood. 570606.

TO LET—FURNISHED, 8 ROOMS AND BATH, $70, 1661 Cahuenga ave., Hollywood. Ideal for large bedrooms, and shower bath, Knabe piano, fireplace and furnace; large cement porches, and 100-foot lawn, runs and shrubbery. Apply owner, next door, 0994 FRANKLIN AVE. Phone 57397.

FOR SALE—LARGE LOT, HOLLYWOOD FOOThills, 100x300 feet; all level; $1000; fine improved grounds, $3500; mortgage $1500. Terms to suit, or trade equity for clear.
E. L. KORNFELD, A1485,
540 Van Nuys Bldg.

FOR SALE—$8700. FINE HOME, 8 ROOMS AND sleeping porch, lot 100x150. Choice location, paved boulevard, near high school. Part cash. C. W. HOLLISTER, 220 American Bank Bldg. A2288.

FOR SALE — IN HOLLYWOOD, NEAR HIGH school, new 4-room house, outside sleeping porch; built-in features, electric fixtures; lot 50x150. $2600. Terms. HOLLYWOOD 1846.

FOR SALE—BEST BARGAIN IN HOLLYWOOD, LOT 50x140 with seven bearing fruit trees, 5317 ROSLYN PLACE, near Western ave. car to Melrose, 3 blocks north, 1 block west.

TO LET—UNFURNISHED 6-ROOM AND BATH with hardwood floors, $37.50 (water paid.) 6054 FRANKLIN AVE.

PASADENA—

FOR SALE—AT ANY REASONABLE PRICE. Strictly modern 10-room, ideally located residence, within walking distance; 6 rooms and sleeping porch, 3 baths. Hardwood floors throughout; stairs, beam, panel and mantel; interior finish in white enamel and mahogany. Must be seen to be appreciated. House stands owner $21,000. Main 7400.
H. GUY HAGERTY, 409 H. W. Hellman Bldg.

FOR SALE—$5200, 8-ROOM HOUSE ON LAKE ave., big lot, all kinds of fruit trees, rose vines, paved garage and laundry house. FROELICH, 906 Van Nuys Bldg. 12779; Broadway 217.

FOR SALE—2 BARGAINS ON LINCOLN AVE., 6 and 8 rooms. Large lot. HUBBARD & HALL, 505 Van Nuys Bldg. 62803.

FOR SALE— Beach Property.

FOR SALE—BARGAIN, TWO LOTS, TOGETHER, half block from Ocean Park Beach; house rents. Discount for cash. Owner, 2294 Glen, Boxwood 432 Glen. J. W. VENABLE.

FOR SALE—FINE ALFALFA RANCH, 30 ACRES, right on Pacific Electric, 15 miles from Los Angeles. Every inch of it the best of land. 25 acres in alfalfa, in highest state of cultivation; rest in garden and barley; 6-room plastered house fronting on boulevard, new barn, 10-inch basin, beautiful well piped underground. Not a better alfalfa ranch in Southern California; will cut over 9 tons to acre. Price $600 per acre. R. J. GRAY, 1140 Fairview ave., South Pasadena. Phone Colorado 1035.

FOR SALE—
40 acres with perpetual water right. Water rental not to exceed $1 per acre per year, an abundance of water, good roads, schools, churches, transportation, telephones, telegraph, electricity, deep sediment soil, free from alkali or hardpan. Price $50,000. $12,500 cash, balance in eight equal annual payments, interest 6 per cent., with right to pay any or all deferred payments at any time.
Land Department,
ROBERT MARSH & CO.,
200 Marsh-Strong Bldg., 9th at Spring and Main.
Phones 10173—Main 5045.

FOR SALE—
BOOMING
BLOOMING
BLOOMINGTON.
—54 miles from Los Angeles.
—Small ranches and groves in this beautiful little city.
—6 years' time, very low prices.
BLOOMINGTON IMPROVEMENT CO.,
ADAMS & TALBERT, Sales Agents,
F3083. 411 Grosse Bldg.

FOR SALE—
AVOCADO PEAR ORCHARD LAND—$175.
5, 10 or 20 acres of the best land in Southern California for $175 to $250 per acre, including water right and an abundance of water. Land only. Price $125 per acre

Classified Liners.

FOR SALE—
Country Property.

FOR SALE—

PLANTED GLOVE AND ORANGE ORCHARDS
$5 AN ACRE DOWN
AND $5 AN ACRE PER MONTH
AT DELANO FARMS
We have not any 640 acres of the choicest farms with perfect water rights, deeded, level, cleared, and cultivated, but we have a few 5-acre tracts, 10-acre tracts, 20-acre tracts, 40-acre tracts, 80-acre tracts, 160-acre tracts, and 320-acre tracts, which we will sell on the above terms. Think of it!
A SPLENDID INCOME FOR YOU
on these remarkable farms. Set out a grove and $25 a month will be paid you while your grove is growing. Don't you see, you have only to pay $5 per month for your land, and you have your grove and its future income for nothing. Many orchard tracts have been sold in this way, and in a few years the owners have made a fortune. This is the kind of gilt-edge proposition that you have been looking for. Come here and see these farms. Investigate. Don't take our word for it. Come and see for yourself. Delano Farms are only 100 miles from Los Angeles, and we will make very low rates of fare to prospective purchasers. Remember, the price of these lands will be advanced $10 per acre on March 1, 1914. Come here between the present time and March 1, and secure extra profits. Remember, Delano Farms are only 100 miles from Los Angeles, and buyers will be given

Classified Liners.

FOR EXCHANGE—
Real Estate, Miscellaneous.

FOR EXCHANGE—

WANT ACREAGE, $40,000 TO $225,000.

FOR

good city property. This is no junk and can be traded separately or as a whole to suit, or will sell $250,000 in A1 country property for large tract. Submit only property that you know. Must be up to price asked in valuation as there is no inflation on ours.

JOHN A. VAUGHAN CO., INC.,
Sole Agents.
60588. 624 Van Nuys Bldg. Main 3250.

BUSINESS INVESTMENTS—

EXPERT IN STEAM LAUNDRY BUSINESS. Has owned and managed highly successful large plants here and in the East; is organizing close corporation to establish plant in Los Angeles. One or few parties wanted to complete plans. Rare opportunity to invest in a well-known, highly profitable staple business. Bureau positive. Paying business assured from start. No promotion stock. Only first and well-known business men preference as to integrity and responsibility. Address M, box 457, TIMES BRANCH OFFICE.

FOR SALE—$50,000 PROFIT IN THIS; TOTAL INvestment $15,000. I have obtained a tract right on the car line, and just beyond the city limits at a sacrifice. I want some one to subdivide it into home sites. I will re-sell below the market and make you the profit quick. This is not more talk, see me. FREDERICK S. RICE, ACREAGE EXCLUSIVELY, 812 Story Bldg. A5810; Main 3519.

WANTED—IF YOU WISH TO MAKE AN INVESTment in a manufacturing enterprise and want employment suitable to your ability, and are willing to work, I have a money-making opportunity that will appeal to you. Address J, box 420, TIMES BRANCH OFFICE.

$5000 CASH INVESTED NOW IN 220 ACRES IRrigated alfalfa land will pay you from $12,000 to $20,000 a year, and you will have a ranch easily suitable for $64,000 cash. Where can you equal it for safe investment and a sure interest-payer? McCARTHY-WEAVER-PRENTISS, Phone 14393. 855 H. W. Hellman Bldg.

WILL YOU INVEST $1000 to stop the best money-making business ever introduced in Los Angeles, assuring you an excessive position and big returns on your investment? Investigate at once. 203 H. W. HELLMAN BLDG., 4th and Main sts.

$500 OPPORTUNITY FOR SOMEBODY WILLING to investigate, now your own, and H. nominal, $500 increase to $5000 very soon, invest; otherwise don't. Kindly call afternoons. MR. WITT, 145 S. 15th st.

HAVE OPPORTUNITY FOR INVESTMENT UP TO $300,000; will return 20 per cent. within two years, and so continue; prefer money in large sum, and so continue; prefer money in large blocks. Address Investment, 1217 E. 7th. BREMNER, 2375 Scarff st. Or phone 29051.

WANTED—COMPETENT AND RELIABLE PERSON to sell $100,000 worth of stock in Fresno Valley Placer Mining Company of extreme merit, protected by drastic "blue sky" law of Oregon. Address D, box 91, TIMES OFFICE.

SEE ME FOR INVESTMENT THAT WILL PAY you 60 per cent. per year for one to five years. J. C. TURNER, 710 Hollingsworth Bldg. B'way 8814. A1205.

INVEST $100 AND MAKE $1000. YES, THAT IS what I think you can do by joining me NOW. Profits in 60 days. Let me give you the proof. Address M, box 505, TIMES BRANCH OFFICE.

BUSINESS CHANCES—
Of Many Kinds Unclassified.

FOR EXCHANGE—

FOR SALE—ESTABLISHED, prosperous auto supply business for A-1 real estate, Los Angeles or vicinity. Owner is sick and will sell at invoice price for exchange. Will stand most rigid investigation, and is a rare chance for some one to get into a profitable business right.

SEE MR. WOLD, with
CHAS. H. MULLALY COMPANY,
704-6-8 VAN NUYS BLDG.

PICTURE THEATER, $4500, CLEARING $95 WEEKly, and increasing every day; best suburban town in Southern California; 5000 inhabitants; house perfectly equipped with good stage and fly tabs for vaudeville or stock; seating 500; long lease; changing policy; will stand most rigid investigation; will double its business within 60 days. Trial given. UNITED THEATER EXCHANGE, 202 Lankershim Bldg., 5th and Hill. Exclusive theater brokers.

PICTURE THEATER—$1700. (JUST HALF ACtual value.) Heart of city's downtown district. Seating capacity 400; nearly new outfit, and includes two good machines. Electric piano, two-year lease. Moderate rent. This house is clearing $50 weekly and is in position to increase. UNITED THEATER EXCHANGE, 202 Lankershim Bldg., 120 W. Third. Exclusive theater brokers.

I HAVE ABSOLUTELY THIEF-PROOF AUTO lock, in use, patent applied for; want to meet responsible business man who understands such values, and might care to take over a few cars or an active interest in the invention; it is out of my line, and I have no time to devote to it worth investigating. Address M, box 457, TIMES BRANCH OFFICE.

GROCERY, NOTIONS, OPPOSITE LARGE SCHOOL; rent $30; 3 living-rooms; $20 daily; no delivery; $1100 or part cash.

AUTOMOBILE WRECKING and accessories 5 cars, etc.; clears $200 monthly; ground rent $1250; lease wagon. 351 E. 3rd.

See SIMPSON (clear titles.) 202½ S. Broadway.

FOR SALE—CONFECTIONERY, BEST BARGAIN ON the market, this is your chance to get an established money-maker business. Money returned with an interest in the business that should net $50,000 yearly. Call or address 626 CORNING BUILDING, First and Spring.

FOR SALE — FIRST-CLASS MILLINERY STORE; finest location in Pasadena; handsome fixtures; new, clean stock; reasonable rent with good lease; interests in the East reason for selling. A. C., Box 62, TIMES OFFICE.

FOR SALE OR RESTAURANT, BEST LOCATION IN city; owner compelled to leave; I am offering at less than 1/4 value. Apply 252 W. OCEAN, Long Beach.

FOR SALE—HAT STORE AND RENOVATING SHOP, fully equipped of felt and panamas. Best location in the city. Long lease, reasonable rent. Address D, box 258, TIMES OFFICE.

FOR SALE—ELEGANT FIXTURES AND A GOOD clean stock of groceries, at a bargain for cash; might exchange for city property, as part payment, price about $1200. HOME PHONE 52445.

$1000 BICKERT, W. JEFFERSON ST., DOING $60 daily, at top prices; 6-room bungalow, connected; this is a nickel. For bargains see THE PIONEER, 101 San Fernando Bldg.

GROCERY, SOUTHWEST, $40 DAILY, HORSE, wagon, fixtures, at your own price; sickness, sickness compels me to sell. Information, 335 UNION GIL BLDG.

$800—STOCK OF DRY GOODS AND NOTIONS; two doors from moving picture show, fine location. Owner must sell on account of other business. 4811 NORMANDIE AVE.

FOR SALE—MOTION PICTURE THEATER, NEAR in; good lease, rent; his competition; will sell $650; easily worth $900. MR. MUSSER, 207 S. Broadway, room 114.

FOR SALE—BIG 10-CENT SHOW AT BEACH, $300 down and $20 per month; any kind of terms. LADY OWNER, RELOCATED, must sell. COAST REALTY, 138½ S. Spring.

FOR SALE — HIGH-GRADE MANUFACTURING proposition; a safe and substantial business with great possibilities; would sell all or incorporate. Rose, 225 Story Bldg. Main 4093.

FOR SALE—CLEANING AND PRESSING BUSINESS, with all modern machinery. Price reasonable. Owner going east. CITY CLEANING WORKS, Monrovia.

WANTED—EVERY POSSIBLE KIND STORE OR factory for 75 customers waiting to buy. See PHOENIX, 202 Grant Bldg.

FOR SALE—$150. GOOD GROCERY AT INVOICE; $1000; grocery and bakery, living rooms. Manufacturing business, receipts $2000 monthly, $4000. STEWART, 426-8 Mason Bldg.

GROCERY AND MEAT MARKET FOR SALE NEAR center of town. All cash sales, no delivery; $2000 buys place. Address D, box 68, TIMES OFFICE.

FOR SALE—TAILORING BUSINESS IN THE MOST active oil town in California; stock and fixtures at $1000. Apply for particulars. DRUMEN WOOLEN CO., 5th floor 325 W. 7th st., city.

FOR SALE — MILLINERY, DRY GOODS, NOTION store; good location; no opposition; bargain if taken at once. 504 BRAND BLVD., Corner Park, Tropico.

THE CUT-RATE FURNITURE MOVING COMPANY will move all your furniture and piano by contract for $6 or $8. Bench and country trips cheap. Phone day or night. BOYLE 2065. HOME 41459.

STOP—RESTAURANT BARGAIN; PRIME LOCATION (center of Main,) good lease, fully and completely equipped; remember, 1915 Fair coming. Coast REALTY, 138½ S. Spring.

FOR SALE—MOTION PICTURE THEATER, exceptionally good location; genuine bargain; rent and lease $45. Will stand investigation. MR. MUSSER, 207 S. Broadway, room 114.

FOR SALE—$150 CASH, $200 EASY TERMS; WILL buy the best little restaurant and delicatessen in city; proprietor is sick, must sell. Inquire 1022 ESTRELLA AVE. Phone 25803.

GARAGE, CLEARING $400 MONTH, ON GUARantee $2700 to assets; boarding 40 cars; high-class trade. Westlake hotel district. Call at 533 UNION OIL BLDG.

WISH TO MEET LADY WITH $500 TO TAKE HALF interest in pleasant, highly profitable business; experience unnecessary, give phone if possible, and address M, box 418. TIMES BRANCH OFFICE.

BUTTER AND EGG ROUTE, WITH HORSE, WAGON and harness; pays $20 to $25 a week; trial given of one week. $400 cash. 928 W. 17TH ST.

WANTED—PARTNER TO INVEST $1000 IN VERY profitable moving picture theater. Address CD, box 388, TIMES BRANCH OFFICE.

MUST SACRIFICE MY RESTAURANT ON ACCOUNT of being another business. Doing $20 per day up. $600. 2620 N. BROADWAY. East 023.

FOR SALE—SNAP—POOLROOM, MUST SELL BY March 1; former long lease; cheap rent; come and see me. 6125 MONETA AVE. Or phone Vernont 1186.

FOR SALE—GARAGE AND REPAIR SHOP, CLEARing over $350 month; low rent; price reasonable. 827 W. WASHINGTON.

FOR SALE—CLOSE-IN, CASH GROCERY AT A bargain; partners disagree, no trade. Alone $2000. F4572. Broadway 4166.

FOR SALE—OR RENT, PREFER RENT ROOM AND equipment, would be changed to chop house, good business now running. Owner F3684.

FOR SALE—MEAT MARKET DOING A STRICTLY cash business; good location; clean rent; lease. Address D, box 300, TIMES OFFICE.

$250 WITH SERVICES BUYS INTEREST; LIGHT manufacturing business. PHOENIX, 202 Grant Bldg.

MOVING-PICTURE THEATER FOR SALE OR WILL take partner; finest best location in city. Address D, box 58, TIMES OFFICE.

FOR SALE—HALF OF BUSINESS IN LADIES' TAILoring; reasonable price. 608 S. FIGUEROA ST. Broadway 4747.

FOR SALE—CORNER GROCERY, INCLUDING CIgar stand; 3 living-rooms; cheap rent; will sell at a bargain; phone South 2976.

FOR SALE — OR EXCHANGE — CORNER DRUG STORE IN A FLOURISHING SUBURBAN TOWN, POPULATION ABOUT 10,000—DOING A YEARLY BUSINESS OF $180,000, SHOWING MONTHLY PROFITS OVER $1000, WHICH CAN BE INCREASED. RENT CHEAP. LONG LEASE. THIS BUSINESS CAN BE SECURED FOR $45,000, ON TERMS, OR WILL CONSIDER PART CASH AND IMPROVED RANCH. 1448 IS AN ATTRACTIVE PROPOSITION AND WILL BEAR THE CLOSEST INVESTIGATION. SEE MR. HOUSTON 638 MR. LAYLER, WITH

ROBERT MARSH & CO.,
200 MARSH-STRONG BLDG.
Main 5045. 10175.

I AM TALKING TO YOU. CAN YOU MANAGE A night-class family hotel? Do you have or can you raise $3500? If so would you invest it if you were certain it would net you a profit of $400 per month? Hotel already established and full of furniture. Price $5000.

SHUSTER, MORROW & KING CO.,
Lankshin Bldg.
Main 2280. F6762.

FOR LEASE—

A 1914 garage, fine location, over 10,000 square feet floor space, storage alone more than pays the rent; I am getting high prices for all my supplies and accessories; a good rental business for bargain; also one 1913 and one 1912 touring car for rent; service; I am not the man for the business. Address your letter to AD, box 200, TIMES OFFICE.

FOR SALE—A RARE CHANCE, TIME WOODWORK and repair department, with all the necessary machinery, in first-class condition, in connection with the finest cigar establishment; close in, unsolicited location; plenty rooms, long lease, cheap rent; business well established. Inquire of M. M. BEST, 740 S. Hill. Main 4329.

FOR SALE—BAKERY OUT OF TOWN, NO COMpetition, excellent profits. Sales about $700 per month. Lot, good building, all tools, fixtures and furniture in 7 rooms, all for $3500. $1000 down, balance to suit. Owner made his pile and is going to sell. Fine chance for good baker. C. GUTHRIE, 323 I. A. Investment Bldg., 8th and Broadway.

FOR LEASE—OR SALE—PICTURE THEATER, UNusual opportunity, busy E. Fifth st., close in. Main st. Small amount of cash required. Theater fully equipped, $500 rents, etc. Reasonable rent. Long lease. Get busy. Deal with owners; no commission. BIRNBAUM INVESTMENT CO., 235 H. W. Hellman Bldg. F6295. Main 2568.

FOR SALE—FULLY EQUIPPED REAL ESTATE business, 6 desks, 6 salesmen, 5 different departments, listing most in the city, established many years. Now is the time to prepare for the Fair. Easily incorporated. Price $2500, worth double. Good chance for some hustling real estate man. Address D, box 279, TIMES OFFICE.

FOR SALE—RESTAURANT LOCATED ON THE principal business corner of Pasadena; doing a big business and will stand the strictest investigation. Cheap rent, with lease. Good reason for selling. Everything first-class for a town of this size. Price $450. ELZIE YEAGH, Corona, Cal.

WANTED—$500 TO $1000 IN CASH WILL PLACE you in a permanent position as manager of an established and profitable business; experience unnecessary; this will pay the right man $200 per month; good references required. ROOM 410, Currier Bldg.

$325—PARTNER WANTED TO TAKE CHARGE OF the front end of my restaurant; I will do all of the cooking; if sober and industrious we can clear over $225 monthly. LEACH, with COAST REALTY, 138½ S. Spring st.

WANTED—AN IDEA! WHO CAN THINK OF some simple thing to patent. Protect your ideas; they may bring you wealth. Write for "Needed Inventions" and "How to Get Your Patent and Money." RANDOLPH & CO., Patent Attorneys, Washington, D. C.

FOR SALE OR WELL-ESTABLISHED BOOK, STAtionery and office supply store, excellently located with good lease; reason for selling, ill-health; will sell at a sacrifice. For particulars address MRS. R. J. MACHEN, P. O. Box 1135, Tucson, Ariz.

WANTED—I HAVE CONTROLLING INTEREST IN valuable patent and machine plant; want partner to help me promote same; will leave $2500; references exchanged. Address O, box 97, TIMES OFFICE.

FOR SALE—A WELL-EQUIPPED REAL ESTATE office, including one or two desks; chairs, tables, maps and signs of all kinds, and a big listing; ready to do business. See J. A. VAN HORN, 9011 Moneta ave. Phone Vermont 813.

FOR SALE—RESTAURANT, AT LOCATION, $75 daily business; good lease; will sell at once for $1250, worth much more; we will prove it. RICH & RUGER, 207 S. Broadway, room 114.

TO LET—$200 PER MONTH, LEASE FOR 1 YEAR, bakery and lunch, including equipment; open daily; good business; splendid location. COAST REALTY, 138½ S. Spring.

WANTED—I HAVE CONTROL OF FINE MACHINE plant and valuable patent; want party owning factory site and some capital as partner to help finance same. Address O, box 96, TIMES OFFICE.

$225 BUYS THIS CLEAN, FINELY EQUIPPED RESTaurant, closed today, account of owner's illness; this price less than invoice; highly profitable location. THOMSON, COAST REALTY, 138½ S. Spring.

FOR SALE—$800 WILL BUY THE BEST LITTLE cash grocery in city; no soliciting or delivering; and a big business, good lease, cheap rent. Investigate. 1023 ESTRELLA AVE. W. W. HOWE. Phone 25803.

GROCER AND BUTCHER, HERE IS YOUR chance. For particulars call BROADWAY 3027.

GROCERY, SOUTHWEST, $40 DAILY, HORSE, wagon, fixtures, at your own price; sickness compels me to sell. Information, 335 UNION GIL BLDG.

$800—STOCK OF DRY GOODS AND NOTIONS; two doors from moving picture show, fine location. Owner must sell on account of other business. 4811 NORMANDIE AVE.

FOR SALE—MOTION PICTURE THEATER, NEAR in; good lease, rent; his competition; will sell $650; easily worth $900. MR. MUSSER, 207 S. Broadway, room 114.

FOR SALE—BIG 10-CENT SHOW AT BEACH, $300 down and $20 per month; any kind of terms. LADY OWNER, RELOCATED, must sell. COAST REALTY, 138½ S. Spring.

FOR SALE — HIGH-GRADE MANUFACTURING proposition; a safe and substantial business with great possibilities; would sell all or incorporate. Rose, 225 Story Bldg. Main 4093.

FOR SALE—CLEANING AND PRESSING BUSINESS, with all modern machinery. Price reasonable. Owner going east. CITY CLEANING WORKS, Monrovia.

WANTED—EVERY POSSIBLE KIND STORE OR factory for 75 customers waiting to buy. See PHOENIX, 202 Grant Bldg.

FOR SALE—$150. GOOD GROCERY AT INVOICE; $1000; grocery and bakery, living rooms. Manufacturing business, receipts $2000 monthly, $4000. STEWART, 426-8 Mason Bldg.

GROCERY AND MEAT MARKET FOR SALE NEAR center of town. All cash sales, no delivery; $2000 buys place. Address D, box 68, TIMES OFFICE.

FOR SALE—TAILORING BUSINESS IN THE MOST active oil town in California; stock and fixtures at $1000. Apply for particulars. DRUMEN WOOLEN CO., 5th floor 325 W. 7th st., city.

FOR SALE — MILLINERY, DRY GOODS, NOTION store; good location; no opposition; bargain if taken at once. 504 BRAND BLVD., Corner Park, Tropico.

THE CUT-RATE FURNITURE MOVING COMPANY will move all your furniture and piano by contract for $6 or $8. Bench and country trips cheap. Phone day or night. BOYLE 2065. HOME 41459.

STOP—RESTAURANT BARGAIN; PRIME LOCATION (center of Main,) good lease, fully and completely equipped; remember, 1915 Fair coming. COAST REALTY, 138½ S. Spring.

FOR SALE—MOTION PICTURE THEATER, exceptionally good location; genuine bargain; rent and lease $45. Will stand investigation. MR. MUSSER, 207 S. Broadway, room 114.

FOR SALE—$150 CASH, $200 EASY TERMS; WILL buy the best little restaurant and delicatessen in city; proprietor is sick, must sell. Inquire 1022 ESTRELLA AVE. Phone 25803.

GARAGE, CLEARING $400 MONTH, ON GUARantee $2700 to assets; boarding 40 cars; high-class trade. Westlake hotel district. Call at 533 UNION OIL BLDG.

WISH TO MEET LADY WITH $500 TO TAKE HALF interest in pleasant, highly profitable business; experience unnecessary, give phone if possible, and address M, box 418. TIMES BRANCH OFFICE.

BUTTER AND EGG ROUTE, WITH HORSE, WAGON and harness; pays $20 to $25 a week; trial given of one week. $400 cash. 928 W. 17TH ST.

WANTED—PARTNER TO INVEST $1000 IN VERY profitable moving picture theater. Address CD, box 388, TIMES BRANCH OFFICE.

MUST SACRIFICE MY RESTAURANT ON ACCOUNT of being another business. Doing $20 per day up. $600. 2620 N. BROADWAY. East 023.

FOR SALE—SNAP—POOLROOM, MUST SELL BY March 1; former long lease; cheap rent; come and see me. 6125 MONETA AVE. Or phone Vermont 1186.

FOR SALE—GARAGE AND REPAIR SHOP, CLEARing over $350 month; low rent; price reasonable. 827 W. WASHINGTON.

FOR SALE—CLOSE-IN, CASH GROCERY AT A bargain; partners disagree, no trade. Alone $2000. F4572. Broadway 4166.

FOR SALE—OR RENT, PREFER RENT ROOM AND equipment, would be changed to chop house, good business now running. Owner F3684.

FOR SALE—MEAT MARKET DOING A STRICTLY cash business; good location; clean rent; lease. Address D, box 300, TIMES OFFICE.

$250 WITH SERVICES BUYS INTEREST; LIGHT manufacturing business. PHOENIX, 202 Grant Bldg.

MOVING-PICTURE THEATER FOR SALE OR WILL take partner; finest best location in city. Address D, box 58, TIMES OFFICE.

FOR SALE—HALF OF BUSINESS IN LADIES' TAILoring; reasonable price. 608 S. FIGUEROA ST. Broadway 4747.

FOR SALE—CORNER GROCERY, INCLUDING CIgar stand; 3 living-rooms; cheap rent; will sell at a bargain; phone South 2976.

BUSINESS CHANCES—
Of Many Kinds Unclassified.

AM SOLE OWNER OF ALL RIGHTS UNDER United States patents to the fastest-selling household commodity on the market; no cheap catch-penny proposition, but one that has made thousands of dollars and will stand closest investigation; will give exclusive shop, county and state rights to manufacture, sell and handle this invention on straight royalty basis; twelve states and numerous counties already disposed of. See me if you want something good. Address D, box 24, TIMES OFFICE.

TELEPHONES—WE HAVE IN STOCK A FEW OF these handy telephone attachments which are being distributed in connection with coupon books valued at 75 cents each, the coupons being redeemable in classified advertising in THE TIMES. Phone Main 8200, or Home 10591, and our representative will call and attach the REDIPHONE, collecting at the same time for the coupons delivered. One "REDIPHONE" only will be delivered to each purchaser.

FOR SALE—

$10,500—TO CLOSE ESTATE—$10,500.

From 2114 to 2118 E. First st. Lot 80x148. Nearing improvements pay income of $960 per year, or 7 per cent. on the investment, and this can be increased to 10 per cent., net, with very little effort. Terms—$2500 cash, balance one year at 7 per cent. Investigate as this is a big snap and will stand close inspection. R. C. DOW, 2400 E. Hoover. West 1810, 24103.

CLEAR $100 MONTHLY FROM AN INVESTMENT of $950; furnishings 14-room house, equipped for boarders, $600; rents 2 stores on the investment, and this house rent; delightful location; close to business district. 1236 CROWN HILL AVE.

WANTED—IF YOU CAN COMMAND $5000 AND UP, WILL MAKE IT EARN 20 PER CENT. ABSOLUTELY SAFE, SURE. MONEY CAN BE DEPOSITED IN BANK ON ESCROW CONDITIONS. THIS IS NO CHANCE YOU WERE LOOKING FOR. ADDRESS FOR DETAILS, PR, BOX 216, TIMES OFFICE.

NEW, UP-TO-DATE RESTAURANT FOR SALE IN a growing town, 25 regular boarders, auto trade; small amount cash down, balance taken out in meals; Phone Main 5098, 17556, or call at office Hellman room, room 507, IN A. TRUST AND SAVINGS BLDG.

WANTED—IF YOU WISH TO MAKE AN INVESTment in a manufacturing enterprise and want employment suitable to your ability and are willing to work, I have a money-making opportunity that will appeal to you. Address J, box 420, TIMES BRANCH OFFICE.

FOR SALE—ELECTRICAL FIXTURE STORE; 2 handsome show rooms, stock new and up-to-date; large shop and store room; lowest rent in heart of city; at invoice; terms to right party. Address D, box 260, TIMES OFFICE.

FOR SALE — BAKERIES AND CONFECTIONERS' tools, dough mixer, show cases, soda fountain, copper kettles, portable oven, oil burners, etc., at half price. BAKERS' AND CONFECTIONERS' SALES BUREAU, 426 Mason Bldg.

WANTED—ONE OR MORE PARTIES WITH CAPItal to finance manufacture of patented invention; valuable to building trade the world over. Address box 63, CORCORAN, Cal.

WANTED—TO MEET PERSON WITH SMALL CAPital to invest with or without services in high-class money-making manufacturing business, where small risk is involved, and large returns. POSTOFFICE box 1681.

MEAT MARKET, BEST EQUIPPED IN THE CITY; doing nice cash business; price $800; $300 cash, balance $25 per month. Owner sick, this for bargain. Call 755 N. FAIR OAKS, Pasadena.

HAVE SOME GOOD TERRITORY OPEN FOR GOOD live agent to sell a high-class article to other buyers. BUTLER & TRADERS' BUREAU, 708 O. T. Johnson Bldg.

$1200—RESTAURANT, PASADENA, WITH LIQUOR license, $900 cash; daily receipts, $40; 3 years' lease; best lunch in Southern California.

THE PIONEER CO., 101 San Fernando Bldg.

WOULD YOU LIKE TO BUY $1700 INTEREST IN office clearing over $250 monthly? PHOENIX, 202 Grant Bldg.

FOR RENT—2 STORE ROOMS AT 4601 S. VERmont ave., Spring car. Call up P. GAVAGAN, 72416. 2152 W. 21st st.

FOR SALE—GARAGE, PINE LOCATION. DOING good business. 2486 S. GRAND.

FOR SALE—DAIRY OF 17 COWS. J. D. CLARK, Alameda Park.

SHOE SHOP FOR SALE ACCOUNT OF LEAVING city. EAST 11TH STREET, Corner Maple ave.

FOR SALE—CHAIR BARBER SHOP, GOOD LOcation. 1064 S. MAIN.

FOR SALE—GROCERY, NEW AND CLEAN, ABOUT $900. Excellent location. 1800 SOUTH HOOVER.

FOR SALE—LEASE—WOODWORKING SHOP WITH tools for sale; reasonable rent. 315 E. 23D ST.

BUSINESS CHANCES—
Wanted and Miscellaneous.

LET US BUILD SAW MILL MACHINERY IN LOS ANGELES. There is no thoroughly up-to-date saw mill machinery now built on Pacific Coast and there is no better location in United States than Los Angeles for building such machinery. We are a thousand miles nearer to the vast forests of California, Oregon and Washington than the eastern manufactures who now furnish nearly all the machinery to the mills in this state. Also we can ship in Mexico and our island possessions. I want to meet one or three business men—preferably those familiar with the lumber industry and capable of judging saw mill machinery on its merits—who might after investigating my proposition be willing to join with me in organizing a company to produce and sell a line of lumber manufacturing machinery second to none in this country. I know the business from A to Z, designing, building, installing and operating. I have designed and built every machine that goes to make up a complete heavy modern saw mill equipment. Refreds of my machines are in satisfactory every day use. I have designs now ready for several new special machines, particularly adapted to Pacific Coast conditions that will find ready sale. I am here to make Los Angeles my home and want to get busy. Address D, box 1000, TIMES OFFICE.

WANTED—I AM GOING TO OPEN A NEW KIND of business, selling California products for cash, and along lines that have proved the most successful in Los Angeles. A great opportunity for a man or woman who can invest some capital and act as treasurer. If you realize the future possibilities of selling all kinds of fruit for cash, this will certainly interest you. Thoroughly experienced, but not much financial assistance. Bank references. Address M, box 506, TIMES BRANCH OFFICE.

WANTED—A1 CREDIT MAN WANTS JOB WITH a good established firm, manufacturing, wholesale or retail. Employed in present position with one of the largest wholesale houses on the Coast. Will furnish good references and invest from $5000 to $10,000 with right party. Address JD, box 449, TIMES BRANCH OFFICE.

WANTED—WE HAVE SEVERAL THOUSAND DOLLARS to invest in good paying, well established business. Want to become actively interested. Must be honest and stand investigation. MR. ELLIS, with THE MONARCH, F7780, 227 Security Bldg.

ATTENTION!

Two young men walking from coast to coast, would like to advertise and distribute literature or samples for a good live firm, or hotel. Address M, box 6065, TIMES BRANCH OFFICE.

WANTED—WILL EXCHANGE $2000 EQUITY IN modern Swiss chalet worth $4000, for paying bakery or confectionery business in or near city. Address D, box 187, TIMES OFFICE.

WANTED—YOUNG MAN WANTS TO GET PLACE in good location for a 5 to 5-chair barber shop, in or near Los Angeles. Address D, box 71, TIMES OFFICE.

LICENSED AVIATOR WITH UP-TO-DATE MACHINE wants capital to enter race around the world. will give 50 per cent. of prizes. Address M, box 507, TIMES BRANCH OFFICE.

SWAPS—
All Sorts.

FOR EXCHANGE—$15,000 STOCK CLOTHING AND furnishings and hats for good city property or income. Will invoice and take entire stock of business and want to dispose of this stock; can be seen any time; will consider part of it if secured. Address R, box 34, TIMES OFFICE.

FOR EXCHANGE—5 ACRES IN TULARE COUNTY, good level land, 5 shares water. Price $1400. Want automobile. SOUTHERN BROKERAGE CO., 740 S. Hill st. A1453.

FOR EXCHANGE—HALF ACRE AT HAWthorne; equity $200 for diamonds; piano, or what have you? VERMONT 8372.

FOR EXCHANGE—STOCK OF CLOTHING, AND men's furnishing goods; want real estate; horses or cattle. Address D, box 190, TIMES OFFICE.

MONEY TO LOAN—
Real Estate and Improvements.

MONEY TO LOAN—$100 UP, SHORT TERM LOANS, discount. Apply by letter for interview, stating security. Address C, box 100, TIMES OFFICE.

WE CAN LOAN YOUR MONEY AT 8 PER CENT on gilt-edged security. SOUTHWEST LOAN CO., 813 Higgins Bldg. Main 8388; 60204.

MONEY LOANED ON REAL ESTATE, LISTED stocks, bonds and on personal property, notes and commercial paper bought. TRADERS' EXCHANGE, 201 Bryson Bldg. 8Bwy. 5190. A6061.

$25 TO $500. MONEY ON HAND. NO COMMIssions to pay. Vacant or improved property. Bringing all papers saves delay. CARSON, 201 Security Bldg.

MONEY CAN BE SECURED ON YOUR REAL estate in sums to suit. Low interest, quick results. J. BURRIS MITCHEL, 201 Union Oil Bldg. F1177

I HAVE MONEY TO LOAN ON REAL ESTATE, ONE million dollars or more. Lowest rate. 906 Union Oil Bldg., Los Angeles. Home Phone F3434. C. H. SEELEY.

MONEY TO LOAN—R. W. POINDEXTER, 405 WILCOX BLDG. Mortgage loans, building loans a specialty. If you want to lend or borrow, see me. Reference First National Bank.

MONEY TO LOAN—

$25000 at seven per cent. on city improved. Private money. Address JD, box 453, TIMES BRANCH OFFICE.

MONEY TO LOAN—

I have plenty of money for first mortgages, also make specialty of second mortgages and building loans. J. C. HOYE, 236-7 Bradbury Bldg.

FIRST AND SECOND MORTGAGE REAL ESTATE loans, immediately; no escrow charge; lowest interest; direct private; building loans. BOND, 501 Johnson Bldg., 4th and Broadway. 142277.

TO LOAN—$1000, $1500, $2500, LOWEST RATES. Money waiting. If you want a quick loan see me at once. No delay. BAIERSKI, 203 Bryson Bldg.

WE HAVE $2500 FOR INVESTMENT IN SHORT-time mortgages, trust deeds or contracts; very prompt action.

ESTES & ARNOLD. Main 4005.

MONEY TO LOAN—
Real Estate and Improvements.

MONEY TO LOAN—

5½ PER CENT. MONEY

WE DESIRE TO LOAN AT ONCE
EASTERN FUNDS
AT
LOW RATES
ON
CLOSE-IN PROPERTY.

WE LOAN CONTINUALLY
ON RESIDENCES
AT REASONABLE RATES.

WRIGHT-CALLENDER-ANDREWS CO.,
SEE HENRY W. MELLEN, MGR. LOAN DEPT.,
403 S. HILL, PHONES, 10745. MAIN 8040.

TO LOAN—SHORT TIME LOANS ON REAL ESTATE. WE MAKE loans secured by first and second mortgages on real estate, payable within a few months, or in monthly payments if preferred, our rates are much lower than brokers charge. We handle our own funds and can pay you the money the same day we inspect your property. No application to sign, no appraisement fee, no commission, no certificate, no notary or escrow fees to pay. WE BUY mortgages, trust deeds and real estate contracts.

NOURSE & COMPANY, 202-204-206 American Bank Bldg., corner Second and Spring. Phones—A3500; Broadway 1811.

MONEY TO LOAN ON REAL ESTATE
Interest at 6, 7 and 8 per cent., and up.
No delays, no red tape. Any sum desired.
Large or small loans a specialty.
Southwest residence loans sought.
IMPROVED RANCH LOANS SOLICITED.
Cash for mortgages.
WE MAKE STRAIGHT BUILDING LOANS
for Bungalows, Apartment-houses, Flats, etc.
And We Furnish Plans Therefor.
MATTHEWS & MATTHEWS,
The Leading Mortgage Brokers.
329 Douglas Bldg., corner Third and Spring sts.

MONEY TO LOAN—

ANY AMOUNTS.

City or country property, vacant or improved. First mortgages.

C. Ellsworth Dawson,
Loan Department,
614 Trust and Savings Bldg. Sixth and Spring sts.
A4717. Broadway 978.

R. C. MITCHELL COMPANY,
SECOND MORTGAGE LOANS larger than usual.
A. B. CHITTENDEN.
F4290. 200-201 Hibernian Bldg.

ONE HUNDRED THOUSAND DOLLARS AND FIFTY thousand dollars on first-class L. A. business property, duly prompt, investigation, quick action, business transacted with principals only. All communications strictly confidential. Address with description of property, D, box 278, TIMES OFFICE.

MONEY TO LOAN IN ANY AMOUNT ON IMproved city or country; anxious to get money out this week. B. W. CROWE, 939 Security Bldg. Broadway 7706; F4040.

MONEY TO LOAN—

We have money on hand to loan on real estate security in sums of $1000 to $5000. No red tape. M. D. McGREGOR, Mgr. Loan Dept., with
DAVID BARRY & CO.,
1216-1220 Hibernian Bldg.

WE HAVE THE FOLLOWING SUMS WHICH WE are anxious to loan on improved properties, viz.: $2000, $2500, $4000, $5000, $7000, $25,000.

ESTES & ARNOLD.
A3405. 1101 Trust & Savings Bldg. Main 4005.
We report on every application within 24 hours.

WE HAVE THE FOLLOWING AMOUNTS ON HAND to loan on city property: $3500, $4000, $5000, $7500, $10,000 and $14,000. This money is ready for immediate action on good loans. A3960. C. E. CHARY & SONS, 401 Title Ins. Bldg.

TO LOAN—BUILDING LOANS, FARM LOANS, city loans.

H. C. HOLLINS, 729 Story Bldg.
F8380. Main 7134.

WANTED—TO BUY FIRST MORTGAGE OR TRUST deed on city property. Money ready, no delay. DOWELL-LAMB CO., 307 Black Bldg.

HAVE $600,000 TO LOAN AT 6 PER CENT., ON improved city property. Address M, box 493, TIMES BRANCH OFFICE.

TO LOAN—$2000 AND $3000, CITY OR COUNTRY. Will divide. No brokers. Money waiting. Call 417 LISSNER BLDG.

MONEY TO LOAN — CURRENT RATES. J. DE SALLMARD, WITH CASTERA-CIVILLE CO., 914 Main 1565. Phone Main 1565.

TO LOAN—HAVE A LITTLE MONEY TO LOAN on good furniture. Private party. Address WX, box 490, TIMES BRANCH OFFICE.

TO LOAN—$1000, $1500, $2000, $2500, $3000, $4000, $10,000, and $ per cent., city and country. M. J. FERGUSSON, 221 Merchants Trust Bldg.

FIFTEEN HUNDRED DOLLARS TO LOAN ON good first mortgage. F. N. TOLLE, Main 227; F1788.

$1000 TO $50,000 TO LOAN ON GOOD REAL ESTate security. MILLER REALTY CO., 611 Hollingsworth Bldg. F1729.

TO LOAN—$1000 FOR 3 YEARS AT 8 PER CENT. on city improved. NEWBY & HERBERT, 904 Union Oil Bldg. Phone F4845; Main 4508.

GEO. BRADBEER, 615 UNION OIL BLDG.
Building Loans My Specialty.
A1048; Bdwy. 5421.

PLENTY READY PRIVATE MONEY, CITY, COUNtry, papers free. 14542. YILLEY, 334 Title Insurance Bldg.

MONEY TO LOAN—

$5000 on city or country, will divide. No agents. Address JD, box 451, TIMES BRANCH OFFICE.

TO LOAN—ON GOOD CITY PROPERTY.
$1000 per cent.
FOLSOM & PIERCE, 209 Security Bldg.

TO LOAN—ONE SUM OF $4800 TO PLACE ON well located vacant. No delay. F. M. WELLS, 705 Union Oil Bldg. A5727; Main 1175.

FIRST AND SECOND MORTGAGE LOANS. MONEY waiting. ERNEST F. FAIR CO., 421 Grant Bldg. F6296.

TO LOAN—$200,000, CITY OR COUNTRY.
S. R. EARNEST & CO.,
831 H. W. Hellman Bldg. A4757; Main 5553.

WANTED—TO LOAN—

$800 on first mortgage, 8 per cent. MRS. HOOVER, 428 Security Bldg. Main 3471; F3030.

BUILDING LOANS. LOT MUST BE CLEAR OR nearly so. WESTON BUILDING COMPANY, 607 Lankershim Bldg., 128 W. Third. Main 3946.

MONEY TO LOAN—ON CITY AND RANCH PROPerty. Contracts and trust deeds bought. C. A. BOGUE, 187 N. Fair Oaks, Pasadena.

FARNSWORTH BROS. MAKE LOANS ON REAL estate, building loans a specialty. 1026 VAN NUYS BLDG. F1200; Main 4086.

PRIVATE MONEY,

MONEY WANTED—
Real Estate and Loans.

WANTED—MONEY.
Want $50,000 for 2 to 5 years on ... at high interest; ... Main 1191.

Want $25,000 for 2 to 5 years on ... at high interest; ... Main 1191.

WANTED—MONEY.
Want $50

THE CITY
AND ENVIRONS.

EVENTS BRIEFLY TOLD.

Tribute to Neville.

In deference to J. B. Neville, former president of the Stock Exchange, whose funeral will be held today, members of the exchange voted to adjourn for the first half of this afternoon's call.

Meeting Postponed.

The meeting of the Glen Albyn Improvement Association, which was to have been held Friday evening, the 13th inst., has been postponed, owing to the masked ball being given by the Federated Improvement Association on that date. The next meeting will be February 27.

Speakers for Banquet.

Speakers will probably be chosen today for the Chamber of Commerce's annual banquet, which will be held at the Shrine Auditorium the 21st inst. So far 400 tickets have been engaged for the banquet. Arrangements have been made to seat between 600 and 700 persons.

Seek Auto Thief.

The police are looking for a Ford automobile, Model T, motor number 318,475, car number 20,809 and license number 42,436, and for the man who stole it from in front of the Times Building about 2 o'clock Monday morning. The car is the property of W. H. Hughes, head pressman for The Times.

Republicans Maintain Lead.

Yesterday's registration in this city showed the Republicans to be leading the Progressives at a ratio for the day of nearly two to one, the Democrats tagging along 25 per cent. behind the Progressives, and Socialists and Prohibitionists following in the order named. There were 1485 Republicans registered yesterday, with a total of 40,104; Progressives 841, total 25,044; Democrats 663, total 18,426; Socialists 237, total 7772; Prohibitionists 188, total 5361; unstated 522, total 14,821. The total registrations to date have been 111,778.

Oldtime Assayer Buried.

A verdict of death from acute dilation of the heart was rendered by a Coroner's jury over the body of Manser L. Wade, who died at the Receiving Hospital on Friday evening. Wade was born in 1863 at Savannah, his father, the late Edward C. Wade, having been at one time United States Marshal for the Georgia district. With his twin brother, Wade formed the assaying firm of Wade & Wade in this city in 1887. The funeral services were conducted at Button's undertaking parlors yesterday by Rev. Timothy Owen of Ascension Episcopal Church. The body was cremated at Evergreen Cemetery.

Wait for Missing Son.

The burial of Mrs. S. C. Gilliam, who died suddenly at her home, No. 1327 South Hill street, on Monday morning, will be deferred until such a time as her husband and sons have been able to locate Fred Gilliam, the youngest son, who left home several weeks ago. Mr. and Mrs. Gilliam came here from Parson, Kas., about two years ago, and were accompanied by their three sons, Harry, O. K., and the one for whom search is being made. The body of Mrs. Gilliam will be placed in the vault at Rosedale Cemetery at least until the end of this month if the son is not located prior to that time and will then be taken to the old home.

Loyal Legion Banquet.

One of the most notable Lincoln Day gatherings in the city will be the banquet at the Alexandria tomorrow evening of local companions of the Military Order of the Loyal Legion, at which ex-Vice-President Fairbanks will be the guest of honor and Lieut.-Gen. Adna R. Chaffee will be toastmaster. Capt. William J. McIntyre of Riverside will be the principal speaker of the evening. Other speakers will be Attorney Willis I. Morrison and Samuel H. French. Maj. S. H. M. Byers will read an original poem. A silent toast will be drunk to the president.

In Lincoln's Memory.

An evening filled with reminiscences of the Great Emancipator will be spent by the Illinois Society at Federation Hall, No. 953 West Seventh street, tomorrow at 8 o'clock, Kentuckians being especial guests of honor, but all former residents of Illinois are invited, whether members or not. Hon. Lee C. Gates will deliver the principal address. Rare souvenirs of Lincoln's time will be exhibited. Miss Dorothy Claire Cary and Miss Estelle Solomon will sing and Miss Essie O. Ferguson will render an instrumental number. H. J. Brubaker is president of the Illinois Society and Dr. William Wenzlick is chairman of the programme committee for the evening.

Advice from Chicagoan.

The Ad Club held a luncheon at the Bristol cafe yesterday, at which A. D. Mayo, business manager of the Chicago Record-Herald, delivered an address on the possibilities of Los Angeles products' distribution, urging immediate efforts towards capturing the markets of the Middle West and East for everything "made in Los Angeles." D. H. Jones, sales manager at Bullock's, talked on the relations of the advertising manager to the selling end. President Wilson announced tentative plans for chartering a steamer to take the Ad Club to the convention of the Pacific Coast Advertising Association at Vancouver, the trip to be continued to the Toronto convention of the National Association.

She Is Satisfied.

Miss Bertha Lopez of San Fernando, one of the contestants in the recent "beauty and popularity contest," which ended with various charges and threats of suit against its promoters, said last night that she does not expect to be a party to the proposed litigation. "I am satisfied that the contest was run squarely," she said. "The reason I didn't win was that I did not get enough votes."

To Invade City.

Lincoln's Birthday has been chosen by the San Bernardino Orange Show Hoosiers as "invasion day." They will come to Los Angeles in 150 autos, according to advices received by John S. Mitchell of the Hollenbeck yesterday. Judge Benjamin F. Bledsoe will head the party. A committee from the Chamber of Commerce, the Merchants' and Manufacturers' Association and the Produce Exchange will greet the visitors with a luncheon at the Hollenbeck.

Rich and Creamy.

TO MAKE MERE MAN SOCIABLE.

EXPERT IN COOKING MAPS OUT HER TASK.

Will Begin Demonstrations in Domestic Science in Times Building Tomorrow—Dishes May Be Economically Prepared and Yet Attractive, She Declares.

Soup—the rich, creamy sort that invariably finds favor with the menfolk—will be the first part of the menu to be taken up by The Times class in domestic science when those interested in this study meet for reorganization tomorrow afternoon at 2 o'clock p.m. in the auditorium of the Times Building at First and Broadway.

Of course, there will be an informal reception before the lecture hour begins, for Mrs. Bertha Haffner-Ginger, who was in charge of The Times class last spring, is to be in charge again this season, and because of her popularity with the housewives of Los Angeles and neighboring cities, an opportunity will be given for a friendly chat between pupils and the teacher.

Mrs. Haffner-Ginger will outline her season's work, after which she will demonstrate the cooking of various varieties of cream soup. As all housewives know, cream soups are among the most difficult to make properly. Mrs. Haffner-Ginger will explain clearly just how the young cook can be certain of unfailing success with her cream soups.

One of the features of Mrs. Haffner-Ginger's cooking is that while she practices the strictest economy in preparing the various dishes of the menu, these dishes are always attractive.

"If I couldn't make the dishes I prepare look appetising, I wouldn't want to cook," stated Mrs. Haffner-Ginger yesterday. "I believe making a dish look attractive is just as necessary as for it to be well cooked. Not so very long ago, all that was necessary was plenty of well-cooked food; but times have changed. In the first place, the housewife of today does not have as much to cook with as her mother did. The cost of food stuffs has brought about this change, and then, too, men have become more exacting. A man likes an attractive dinner, just as much as a woman does, and most of them will acknowledge this. The trouble is that most women don't recognize that a dish may be economically prepared and yet be made attractive. This is one of the things I am going to teach my class this season."

Mrs. Haffner-Ginger is planning delicious light refreshments for Thursday afternoon, after the lecture and demonstration. The series of lectures will be open to the public and a record-breaking attendance is expected.

BUSINESS BREVITIES.
[Advertising.]

Characteristic pictures of children. The Steckel Studio will give 25 per cent. discount on $10, $12 and $15 artist-proof pictures of children for limited time; to secure this great reduction cut out this ad and present it at the time of sitting. Awarded eighteen medals for artistic excellence and superiority. Studio, 324½ South Broadway, over Staub's shoe store.

Harms and Brown, opticians, announce their removal to 229 West Seventh street, between Broadway and Hill.

The Times Branch Office, No. 619 South Spring street. Advertisements and subscriptions taken.

—and the worst is yet to come.

"The Exclusive Specialty House for Feminine Apparel"

Myer Siegel & Co.
443-445-447 South Broadway
We have no branch store—no connection with other stores

Special Showing of
Valentine Party Dresses
At Popular Prices

WHATEVER your plans may be—whether you are to attend a card party, dinner or jolly dance—a new dress will be in order. In this lot—which includes styles and sizes for women, small women and misses—there are models in plain and embroidered chiffon, charmeuse, combinations and pretty shadow lace affairs. Styles are fetching and quaint—and the wonderful variety is of utmost satisfaction—By all means visit our salons before deciding definitely about YOUR dress.

Taffeta Silk Dresses
—a new assortment—dainty models in fashionable shades—specially priced
$18.75

Lingerie Underwear
Extraordinary Values at
$3.45

COMBINATIONS, Gowns and Petticoats—beautifully designed and trimmed with the newest laces, embroideries and ribbons. Only the finest nainsook—durable, cleaning, comfortable and elegant. At $3.45!—a genuine surprise price!

"The Exclusive Specialty House for Feminine Apparel"

Wines, Beer, Liquor

Old Port $1.00—$1.50—$2.00 Per Gallon
Old Sherry $1.00—$1.50—$2.00 Per Gallon
Old Claret $1.00—$1.50—$2.00 Per Gallon
East Side Beer $1.00 Per Dozen Quarts Bottles Returned
Red Ribbon Beer $1.00 Per Dozen Quarts Bottles Returned
Old Platonic Liquor Blend or Bottled in Bond $1.25 Full Quart
Manhattan or Martini Cocktail $1.00 Per Bottle
Apricot Cordial 2-Star Brand $1.25
Pure Gin For that 'Backache $1.25 Full Quart

All Brands of Wines, Beer or Liquor—Phone Your Wants—Quality Above Everything When Purchasing of Los Angeles' Greatest Liquor House.

OLD PLANTATION DISTILLING CO.
108-110 SOUTH BROADWAY
Phone: A1272; Main 1641 Near First Street

APARTMENTS FOR LEASE
—SEASIDE TERRACE—
Finest apartments at the seashore. None finer in the county. Five or ten year lease.
See SCHADER-WELLS,
1808 Ocean Avenue, Santa Monica, Cal.

EYES EXAMINED FREE
by the head professor of the Southern California EYE College for the benefit of students. Glasses furnished at a big reduction in price when needed.
SOUTHERN CALIFORNIA EYE COLLEGE
221 South Hill Street, Room 10 F6284 and Main 2789

READING LENSES FITTED FOR $1.00
OPTICAL DEPARTMENT
EMMA C. FLEMING, Jeweler, 322 West Sixth Street

$10 WATCHES
Montgomery Bros., Jewelers. 4th & Broadway.

WANTED:—Office Manager
Mfgr. and owner of U. S. Copyrighted specialty, which has earned over $1000.00 monthly in California. Will give handsome interest, drawing account and life income for services and investment of about $2500.00—only $1000.00 cash required. Address B, box 194, TIMES OFFICE.

STAR WINE CO., 316 W. Fifth St. Cordials, Wines, Liquors, Brandies, Beers and Sodas of Quality. Free Delivery. Phones: F1659; Main 2785.

Pacific Portable Houses
SAVE MONEY, Time, Trouble, Labor, $100 up
Pacific Portable Const. Co.
Phones: Home 21302 — Main 835.
5th and Hill Sts., Los Angeles, Cal.
Branch: 709 Main St., El Centro, Cal.

MIHRAN & CO.
812 South Broadway 812
ORIENTAL RUGS

Donovan & Siemans Co.
JEWELERS
NOW IN OUR NEW LOCATION
762 SOUTH BROADWAY
Opposite the new Morosco Theatre

AUCTION
SPECIAL SALE—TODAY
Wednesday, February 11, 10 a.m. — at our salesroom, 820 South Main street, 3 consignments—one 8-rooms of oak furniture and rugs, 2 bungalow outfits, fumed oak, mahogany, birdseye maple, Wilton, velvet and Axminster rugs, etc. We are crowded for floor space and must dispose of either lot of goods.
Thursday, February 12th, 10 a.m.—1324½ Maple Ave.—Practically new furniture, Axminster and Velvet rugs, silk floss and felt mattresses, contents of 6-room flat, etc.
Friday, February 13—10 a.m.—Good Furniture and rugs of 6-room bungalow.
134 S. Mariposa Ave.—Western Ave. Car.
PACIFIC AUCTION CO.
Bdwy. 468 — 820 SO. MAIN ST.
C. W. MOXLEY, Auctioneer.

AUCTION
FRIDAY, 2 P.M.
Strange Bros. Cafeteria.
Basement 304 South Hill.
REED & HAMMOND.

AUCTION
Now at Our New Store,
1053-5 MAIN ST., AT 11TH ST.
Regular auctions at our store every Tuesday and Thursday afternoons. Household goods. Consignments solicited. REED & HAMMOND.
F3545. Bdwy. 2860.

THOS. B. CLARK
General Auctioneer and Importer of Antique Furniture.
840 SOUTH HILL STREET
F1907, Broadway 1921.

AUCTION!
FURNITURE AND CARPETS
WED., Feb. 11, 10 a.m. and 2 p.m.
1501-3-5 SOUTH MAIN ST.
RHOADES & RHOADES, Auctioneers
Main 1259 25679

Rhoades & Rhoades
Real Estate, Live Stock And General Auctioneers
Guaranteed estimates on household furniture or bought outright for cash. Salesroom 1501-3-5 S. Main. Both phones—Main 1259; Home 25679.

AUCTION
WEDNESDAY, 10 A.M.
632 East Vernon Ave.
Mahogany and other furnishings of 5-room bungalow.
REED & HAMMOND.

AUCTION
J. J. SUGARMAN,
Auction and Commission House, General Auctioneer.
Furniture, Merchandise, Fixtures, Office and Salesrooms 113-114-116 Court St. (Between Spring and Main)
Main 8114 PHONES F4310

"Life's Deepest" Laws AT BLANCHARD HALL

Mrs. O. S. Fowler, widow of the eminent Phrenologist Prof. O. S. Fowler of New York, will give a series of four free lectures on "Life's Deepest Law," at Blanchard Hall, Friday, Saturday, Monday and Tuesday nights, at 8 p.m. of February 13, 14, 16 and 17. Mrs. Fowler is the most remarkable woman of this Century in expounding the Brain and Nervous system. Health consultation to be given daily from 9 a.m. to 9 p.m. Hotel Lankershim, until February 25th. Her new system of applying Electricity to cure disease taught in class, beginning Friday, February 20, at 7:30 p.m.

L. F. BLEAZBY, M. D.
316½ South Spring St., Los Angeles, Cal.
The longest established and most reliable specialist in Chronic Diseases, Blood and Nervous Troubles, Piles, Fistula, Ulcerations and other Conditions of the Rectum and Bowels, Varicose Veins, Deformities, Rheumatism, Kidney and Bladder trouble, Liver and Skin Diseases, Eczema and Catarrh. Beware of boasting quacks who say they are the only legitimate specialists in Los Angeles. Make inquiry before trusting any of them; it costs nothing and saves many regrets. FREE EXAMINATIONS
You are welcome, whether you take treatment or not. Write, if unable to call. Hours—9 to 4; 7 to 8; Sundays, 9 to 12 noon only.

POSLAM QUICK TO IMPROVE PIMPLY SKIN

When you see a pimply, eczema-covered face, you may conclude that its owner doesn't know anything about Poslam—the remedy that benefits alling skin so greatly and so quickly.
Overnight treatment with Poslam will show a startling improvement; complexions are cleared, blemishes disappear.
Itching stops at once; irritated skin is soothed, the trouble is soon eradicated.
Poslam is harmless. Nothing in it can injure the most delicate skin.
Your druggist sells Poslam. For free sample write the Emergency Laboratories, 32 West 25th St., New York.
Poslam Soap is best for the skin, because medicated with Poslam.

GRAY HAIR RESTORED TO NATURAL COLOR
L. A. Chemist Succeeds in Making Real Hair Restorer—Not a Dye.

At last a real hair restorer has been discovered and put on sale. Mr. A. K. Delbrowe, Ph. D., after long years of close study and research work has at last prefected a REAL hair restorer.
"Dellarowe's Hair Restorer contains absolutely no injurious substances such as lead or sulphur," said Mr. Dellarowe. "It is on sale at Off & Vaughn's Drug Store in the H. W. Hellman Bldg., Spring St., near 4th St., at $1.00 a bottle.
"Most so-called hair restorers are nothing but dye and practically useless, but my new discovery if used in combination with Betuline Hair Tonic at $1 a bottle, give excellent, permanent results.
"It is no longer necessary to have gray or faded hair when the means of avoiding it are so easy of access and so low in price."
These remedies are also mailed postpaid on receipt of price by the Dellarowe Chemical Co., 5457 Central Ave., Los Angeles, Cal.

Anchor Painless Dentists
322-324 S. Broadway
Op. Hamburger's.

FURS
Manufacturer to Wearer, Better Furs for Less.
F. OBRIKAT FUR CO. Leading Furriers
Corner Third and Hill Streets

French Institute
All Facial and Feature corrections scientifically, painlessly and permanently performed by celebrated specialist, foreign graduate, thoroughly reliable. 15 years experience. Consultation free. Hours 12 to 5. 717 O. T. Johnson Bldg., 4th and Broadway. F7452.

Men's Famous Wear
Sold here exclusively
Benjamin Clothes
JAMES SMITH & CO.
548-550 Broadway.

"The House of COATS"
Coats and Rubber Goods of Every Description.
GOODYEAR CO.
324 South Broadway.

STRANGE CONTRACT MADE BY DISAPPOINTED MOTHER.
Herself Denied Right to Sing by Stern Scotch Parents, She Would Bind Child Over Absolutely Into Control of Music Teacher to Do With as He Will.

Pay No Money Down
Nothing for Three Months.
THE STARK PIANO.
Youell Piano Co., 610-612 W. 6.

WEAVER ROOF CO.
makes various roofings for buildings of any kind. Can be applied over old roofs. FREE estimates and samples—white roofing and colors.
Phones: F2855 or Broadway 784
339-341 EAST SECOND STREET

THE WEATHER.
[Official Report.]

LOCAL OFFICE, U. S. WEATHER BUREAU, Los Angeles, Feb. 10.—[Reported by Ford A. Carpenter, Local Forecaster.] At 5 o'clock a.m. the barometer registered 30.06; at 5 p.m., 30.03. Thermometer for the corresponding hours showed 54 deg. and 63 deg. Relative humidity, 5 a.m., 60 per cent.; 5 p.m., 46 per cent. Wind, 5 a.m., northeast, velocity 4 miles; 5 p.m., southwest, velocity 7 miles. Highest temperature, 74 deg.; lowest, 51 deg. Rainfall for season, 15.04 inches. Barometer reduced to sea level.

WEATHER CONDITIONS.—The field of high barometric pressure remains in control of the weather of the United States. Temperatures of freezing and below are common to all but the Southern and far Western States. The pressure is slowly decreasing over the Pacific Coast, and rain fell during the past twenty-four hours throughout Washington, Oregon and Northern California. This decrease in pressure will give periods of cloudiness in Los Angeles and vicinity, but the greater portion of the coming thirty-six hours will be fair.

LOCAL FORECAST.

For Los Angeles and vicinity: Fair Wednesday, except for intervals of cloudiness; westerly winds.

For California south of the Tehachapi: Fair Wednesday.

STATE FORECAST.

SAN FRANCISCO, Feb. 10.—Forecast: San Francisco and vicinity: Cloudy Wednesday; light southwest wind.

Sacramento Valley: Cloudy Wednesday; probably rain in the extreme north portion; light south wind.

Santa Clara and San Joaquin valleys: Cloudy Wednesday; light west wind.

Southern California: Fair Wednesday; light west wind.

YUMA (Ariz.), Feb. 10.—[Exclusive Dispatch from the U. S. Reclamation Service.] Gauge Height Colorado River, 16.10 feet.

WHERE TO GO AND WHAT TO SEE
TODAY AND TONIGHT.
THEATERS.

Alhambra—Pictures ..... Noon to 10:30 p.m.
Arrow—Pictures ..... Continuous
Auditorium—Elks Club concert ..... 8:15 p.m.
Burbank—"Pretty Mrs. Smith" ..... 8:15 p.m.
Century ..... 7:45 and 9:15 p.m.
Clune's—Pictures ..... Continuous
Empress—Vaudeville ..... 2:15, 7:30 and 9:00 p.m.
Hippodrome ..... 2:15, 6:30 and 8:45 p.m.
Little Theater—Anatol ..... 8:20 p.m.
Majestic—"Within the Law" ..... 2:15 and 8:15 p.m.
Mason Opera-house—"Kismet" ..... 2:15 and 8:15 p.m.
Miller's Theater—Pictures ..... Continuous
Morosco—"How Dry I Am" ..... 8:15 p.m.
Mozart—Pictures, "The Sea Wolf" ..... 2:30 and 8:30 p.m.
Orpheum—Vaudeville ..... 2:00 and 8:00 p.m.
Pantages—Vaudeville ..... 2:30, 7:10 and 9:00 p.m.
Republic—Vaudeville ..... 2:30, 7:15 and 9:00 p.m.
Tally's Broadway—Pictures ..... Continuous
Woodley—Pictures ..... Continuous

"THE LAND AND ITS PAYNES."
Permanent exhibit, C. of C. Building, Broadway.
BUREAU OF INFORMATION.
Times Branch Office, No. 619 South Spring street.

PERSONALS.

Hazen is advertising director of the Curtis Publishing Company. Sisson is in charge of the Pacific Coast territory for the Saturday Evening Post, Ladies' Home Journal and Country Gentleman.

The party is looking over the advertising field and all are particularly interested in Los Angeles, acknowledged one of the best advertising fields in America.

Mrs. Agnes McConnell, after six months of endeavor, finally managed to escape from Mexico and its perils. She has been visiting two sons who are interested in mining and land near Torreon. With the outbreak of the last revolution, she started from that place for Los Angeles, but did not succeed in completing the journey until now. She is registered at the Hollenbeck and will soon be joined by her sons.

E. W. Murphy and E. W. Scott occupy a suite at the Clark. They have been touring the Coast in the interest of the Kellogg breakfast foods. Murphy is eastern sales manager with headquarters in New York. Scott is in charge on the Pacific Coast.

Joseph Reid, who is heavily interested in the oil industry of Pennsylvania, and whose home is in Oil City, arrived yesterday at the Angelus. He came here to visit his brother, James Reid, who is a land and oil operator in the Bakersfield district.

John McCormack, accompanied by his manager, Charles L. Wagner, and Vincent O'Brien and Donald McBeath, occupies a suite at the Alexandria. The great Irish tenor registers from London; Wagner inscribes himself from New York, O'Brien from Dublin and McBeath from Sidney.

R. D. Cooper of Portland and E. W. Cooper, a brother, of Albany, Or., are at the Westminster. They are in the commission and fruit-packing business.

A party of eastern tourists at the Lankershim consists of Mr. and Mrs. C. W. Woode and Mrs. William Hardacre of Riverton, N. J., and Miss C. L. Ludlow of Bridgehampton, N. Y.

J. C. McCreary, at the Hayward, registered from Alaska, decries present attempts of promoters to make a speculative camp out of Shushana, and declares this will cause much injury to the country.

Henry Ach, the well-known criminal lawyer of San Francisco, defender of Abe Ruef, is passing a few days at the Clark, where he arrived yesterday with Mr. and Mrs. L. T. Thompson of Bakersfield.

A. B. C. Dohrman, director in the St. Francis Hotel Company of San Francisco, president of the Dohrman Importation Company, and one of the financiers of the northern metropolis, is at the Alexandria.

WHY SUFFER

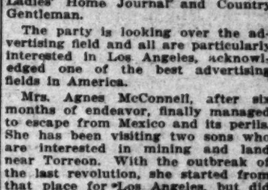

STOPS THE ACHE
INSIST ON DENT'S
ALL DRUGGISTS - 15¢

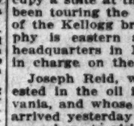

Drs. Shores & Shores Henne Building, Third and Spring. Entrance 123 West Third Street, Los Angeles. Specialties—Catarrh, Eczema, and other chronic diseases of the heart, lungs, stomach, liver and kidneys. Consultation free. Hours: 9 to 8; Evenings, 7 to 8; Sundays, 10 to 12.

THE WALKER PORTABLE

Duplicate orders prove the merit of our construction. It is always a pleasure to show our furnished samples at 1322 So. Grand avenue.
The Walker Portable Cottage Co.,
Phones—Bdwy. 2446, 25261. P.O. Box 1372.
Branch 5th and Olive Sts., El Centro, Cal.

Cemeteries.

THE IDEAL WAY
COMMUNITY MAUSOLEUM
Inglewood Park Cemetery.
Above ground entombment at no greater cost than earth burial. Perfect sanitation and desiccation.
CALIFORNIA MAUSOLEUM COMPANY
720-21 L. A. Investment Co. Bldg.

VITAL STATISTICS.

MARRIAGES.

The following marriage licenses were issued yesterday by County Clerk Lelande:
ALLEN—BRIGGS, Los Angeles, 23, Pomona, 23.
BAUM—GUGGER, Los Angeles, 23, Los Angeles, 23.
BRAL—CUE, Los Angeles, 24, Los Angeles, 24.
BRADFORD—[illegible], Los Angeles, 21, Los Angeles, 21.
BREWER—[illegible], Los Angeles, 21, Whittier, 21.
CARRUTH—[illegible], Los Angeles, 21, Los Angeles, 21.
COLSON—[illegible], Mary J., Los Angeles, 21, Los Angeles, 21.
COOK—[illegible], Los Angeles, 21, Los Angeles, 21.
GOOD—[illegible], Los Angeles, 21, Los Angeles, 21.
FRYE—[illegible], Los Angeles, 21, Los Angeles, 21.
FRYE—[illegible], Los Angeles, 21, Los Angeles, 21.
GOLDEN—[illegible], Los Angeles, 21, Los Angeles, 21.
IANNUCCI—D'ANGELO, Los Angeles, 21, Los Angeles, 21.
LINGLE—[illegible], Los Angeles, 21, Los Angeles, 21.
McNAMARA—[illegible], Los Angeles, 21, Los Angeles, 21.
ROCK—[illegible], Los Angeles, 21, Los Angeles, 21.
SCHMIDLING—[illegible], Los Angeles, 21, Los Angeles, 21.
STEWART—[illegible], Los Angeles, 21, Los Angeles, 21.
VASQUEZ—[illegible], Los Angeles, 21, Los Angeles, 21.
WARD—GAFFEY, Los Angeles, 21, Los Angeles, 21.
WARD—HALLE, Los Angeles, 21, Los Angeles, 21.
WATSON—CHASE, Los Angeles, 21, Los Angeles, 21.
WILLOUGHBY—HARGIS, Los Angeles, 21, Los Angeles, 21.
WITHERS—SMITH, Los Angeles, 21, Los Angeles, 21.
WOLFLA—SMITH, Los Angeles, 21, Los Angeles, 21.

BIRTHS.

Reported yesterday:
ANDERSON, Mr. and Mrs. [illegible], Los Angeles, 2, Los Angeles, 2.
BAUMGARTNER, Mr. and Mrs. [illegible], Los Angeles, 2, Los Angeles, 2.
BERRETTA, Mr. and Mrs. [illegible], Los Angeles, 2, Los Angeles, 2.
CHAMBERS, Mr. and Mrs. [illegible], Los Angeles, 2, Los Angeles, 2.
COX, Mr. and Mrs. [illegible], Los Angeles, 2, Los Angeles, 2.
DAVIS, Mr. and Mrs. [illegible], Los Angeles, 2, Los Angeles, 2.
DAVIS, Mr. and Mrs. [illegible], Los Angeles, 2, Los Angeles, 2.
EDWARDS, Mr. and Mrs. [illegible], Los Angeles, 2, Los Angeles, 2.
FAWCETTE, Mr. and Mrs. [illegible], Los Angeles, 2, Los Angeles, 2.
JACKSON, Mr. and Mrs. [illegible], Los Angeles, 2, Los Angeles, 2.
JENKINS, Mr. and Mrs. [illegible], Los Angeles, 2, Los Angeles, 2.
LACEY, Mr. and Mrs. [illegible], Los Angeles, 2, Los Angeles, 2.
LAND, Mr. and Mrs. [illegible], Los Angeles, 2, Los Angeles, 2.
LA RUE, Mr. and Mrs. [illegible], Los Angeles, 2, Los Angeles, 2.
LE MELLE, Mr. and Mrs. [illegible], Los Angeles, 2, Los Angeles, 2.
OLDS, Mr. and Mrs. [illegible], Los Angeles, 2, Los Angeles, 2.
SCHOOL, Mr. and Mrs. [illegible], Los Angeles, 2, Los Angeles, 2.
WALLACE, Mr. and Mrs. [illegible], Los Angeles, 2, Los Angeles, 2.

DIVORCES.

BRESLIN, Mary E. vs. Timothy, desertion.
DORITY, Pearl vs. Ernest, desertion.
BROWN, J. E. vs. Mary, cruelty.
FOLSOM, Ida vs. Ernest, desertion.
HALL, Mae vs. Frank, desertion.
MATTHEWS, Thomas vs. Ida, desertion.
MURRAY, Frances E. vs. Thomas, desertion.
PRATT, Edna vs. Edward, desertion.
RUTHLING, Charles vs. Mary, desertion.
WARREN, Clara E. vs. Charles, desertion.

DIVORCE DECREE.

MENDES, Flossie vs. Jose, decree granted.

OFFICIAL BONDS.

Name and place of business. Amount.
CRUICKSHANK, Geo., Los Angeles ..... $ 500
CRANE, Miss E. [illegible], Los Angeles 500
DRENDEL, Bessie, Los Angeles 500
DUMM, Louis, Los Angeles 500
HOYOUS, Jesus, Los Angeles 500
FERGUSON, Louis, Los Angeles 500
GILLEAM, Mrs. Sallie C., Los Angeles 500
JOHNSON, Carrie C., Los Angeles 500
KRAEMER, Frances E., Los Angeles 500
LOWENAUER, Minnie, Los Angeles 500
MARTINEZ, Amelia, Los Angeles 500
MASQUADA, Bessie, Los Angeles 500
OKEEFE, Della, Los Angeles 500
OSGOOD, Jessie, Los Angeles 500
SANFORD, Lillian E., Los Angeles 500
SCHALL, Frank, Los Angeles 500
WADE, Mabel L., Los Angeles 500
WALLACE, James L., Los Angeles 500
WALLACE, Mary, Los Angeles 500
SHAKMAN, [illegible], Los Angeles 500
[illegible], Los Angeles 500
[illegible], Los Angeles 500
[illegible], Los Angeles 500
[illegible], Los Angeles 500
[illegible], Los Angeles 500
BEDGOOD, Al. H., Los Angeles 500
[illegible], Los Angeles 500
[illegible], Los Angeles 500
BURROW, Al. H., Los Angeles 500
[illegible], Los Angeles 500
[illegible], Los Angeles 500
CHRISTIAN, Al. H., Los Angeles 500
[illegible], Los Angeles 500
[illegible], Los Angeles 500
CLOUD, Fidencio H., Los Angeles 500
[illegible], Los Angeles 500
[illegible], Los Angeles 500
CRANE, Al. H., Los Angeles 500
[illegible], Los Angeles 500
[illegible], Los Angeles 500
GRAHAM, Al. H., Los Angeles 500
[illegible], Los Angeles 500
[illegible], Los Angeles 500
HAYMAKER, Al. H., Los Angeles 500
[illegible], Los Angeles 500
[illegible], Los Angeles 500
JOHNSON, Al. H., Los Angeles 500
[illegible], Los Angeles 500
[illegible], Los Angeles 500
KRAEMER, Al. H., Los Angeles 500
[illegible], Los Angeles 500
[illegible], Los Angeles 500
LANE, Al. H., Los Angeles 500
[illegible], Los Angeles 500
[illegible], Los Angeles 500
LACEY, Mr. and Mrs. [illegible], Los Angeles 500
[illegible], Los Angeles 500
[illegible], Los Angeles 500
LAND, Mr. and Mrs. [illegible], Los Angeles 500
[illegible], Los Angeles 500
[illegible], Los Angeles 500
LA RUE, Mr. and Mrs. [illegible], Los Angeles 500
[illegible], Los Angeles 500
[illegible], Los Angeles 500
LE MELLE, Mr. and Mrs. [illegible], Los Angeles 500
[illegible], Los Angeles 500
[illegible], Los Angeles 500
OLDS, Mr. and Mrs. [illegible], Los Angeles 500
[illegible], Los Angeles 500
[illegible], Los Angeles 500
SCHOOL, Mr. and Mrs. [illegible], Los Angeles 500
[illegible], Los Angeles 500
[illegible], Los Angeles 500
WALLACE, Mr. and Mrs. [illegible], Los Angeles 500
[illegible], Los Angeles 500
[illegible], Los Angeles 500

Floral Designs
reasonable in price. Company. Main 8

NO SEGREGATION

Delegation from School Board of Education

The seventh of the Twentieth according to the of Education segregated street Japanese

Attorney Twentieth-Century arguing that grades be tieth-street "great distance parents' ment."

Principal diate school ever has been school.

Boualis graduated High School three and presented a from the tion.

Ever-advancing Southern

XXIIIRD YEAR.

Under Platt.

MANY MILLIONS FOR THIS CITY.

Tola

Of this city, shot and to acquire

Forecast Southern Pacific to Spend Much Here.

Notable Improvements and Service Extensions.

Nearly a Quarter of Total for New Shops.

Following the announcement that Espee's Pacific system is to be divided Monday into two grand divisions under general managers to be located in Los Angeles and Portland, it was made known yesterday that railroad plans to spend $7,558,- in additions and improvements and betterments radiating from this city and $7,193 on construction work in Northwest and Nevada.

The expenditures are to be drawn from the $21,500,000 apportioned to additions and betterments under the $55,000,000 bond issue.

V. Platt, who is to be assistant general manager of the enlarged Western district, is to arrive here from San Francisco either today or tomorrow, and will have supervision over the territory stretching from Oakland and San Francisco to the Rio Grande, from the border line of Texas, which district comprises the major portion of the mileage of the so-called Sunset lines. He reports to General Manager Scott.

Of the proposed expenditures on Sunset lines, $709,266 goes for improvements construction work, $1,512,- to complete additions and betterments already under way or contemplated, and $5,346,759 for future work not as yet outlined work along the same line.

NEW STATIONS.

In addition, the southern district participates in the expenditure of the near future of $1,222,561 for additional main track, $1,019,789 for sidings, $1,341,481 for spur tracks and $1,144 for shop buildings and additional motive power.

Furthermore, within two years, the Southern Pacific contemplates an expenditure on the Pacific system of $1,400 for shop buildings and $2,053,240 for machinery and tools—in all of which the southern district will be a participant.

The expenditures outlined for the Los Angeles district include $1,425,474 for the Williamette Valley electric, $1,000,000 to complete the construction of the Fernley and Lassen Railroad in Nevada and $2,986,075 for the Southern Pacific.

ON THE MOJAVE.

The most unexplained item in the appropriations, which is "fraught with possi-

(Continued on Seventh Page.)

Pictorial City Sheet (II.)

The advancing Southern Metropolis.

California and the Coast—12 Pages.

The Los Angeles Times

XLIIIRD YEAR. WEDNESDAY, FEBRUARY 11, 1914.—EDITORIAL SECTION. POPULATION { By the Federal Census (1910)—319,198 / By the City Directory (1913)—412,417

Under Platt.

MANY MILLIONS FOR THIS CITY.

Rumored Southern Pacific to Spend Much Here.

Notable Improvements and Service Extensions.

Nearly a Quarter of Total for New Shops.

Following the announcement that Hugo's Pacific system is to be split Monday into two grand divisions, with general managers to be located in Los Angeles and Portland, it was made known yesterday that the railroad plans to spend $7,558,000 in additions and improvements resulting from this city and $3,000,000 on construction work in Southwest and Nevada.

The expenditures are to be drawn from the $21,540,000 apportioned to betterments and betterments under the $50,000,000 bond issue.

J. T. Platt, who is to be assistant general manager of the enlarged Pacific district, is to arrive here from San Francisco either today or tomorrow. He will have supervision over the system stretching from Oakland and San Francisco to the Rio Grande, including the border line of Texas, which will comprise the major portion of the territory of the so-called Sunset lines reports to General Manager Platt.

Of the proposed expenditures on the Coast lines, $709,566 goes for improvements and construction work, $1,512,000 for complete additions and betterments already under way or contemplated, and $5,346,789 for future work not as yet outlined work along these lines.

NEW STATIONS.

In addition, the southern district will participate in the expenditure planned for the near future of $1,232,561 for additional main track, $1,019,780 for construction of new station buildings and additions of additional station facilities, $661,821 for spur tracks and sidings for shop buildings and additional motive power.

Furthermore, within two years, the Southern Pacific contemplates an expenditure on the Pacific system of $1,000,000 for shop buildings and $3,053,780 for machinery and tools, all of which the southern district will be a participant.

The additions outlined for the southern district include: $1,425,478 for the Willamette Valley electric, to complete the construction between Forney and Lassen Railroads and $2,966,075 for the Southern Pacific.

IN THE MOJAVE.

The published item in the application which is "fraught with possi-

(Continued on Seventh Page.)

Told Grim Tragedy in Dot and Dash.

Mrs. H. P. Hansen and her little son,

Of this city. She received word yesterday that Hansen is dead near Fresno, shot and killed in a quarrel over the chickens he had planned all his life to acquire.

Chickens.

LIFE'S AMBITION HIS LIFE'S PRICE AT LAST.

AFTER planning and working for more than ten years to go into the business of raising chickens, H. P. Hansen is dead at Fresno—shot and killed by J. H. Stricklin in a dispute over the depredations of the chickens Hansen, after years of planning, had at last acquired.

In her little home at No. 141½ East Thirty-fifth street, Mrs. Patricia Hansen got word yesterday of the tragedy, which occurred two days ago. She is a fair-haired slip of a girl, although she was married twelve years ago in Denmark. A bright-faced lad of 11 is the only child.

"We had only been married two years when my husband began wishing we could go to America and raise chickens," said Mrs. Hansen yesterday. "I don't know what made him desire this, but day after day he would plan how we could reach America."

Hansen was a teacher in the schools of Lolland, a small island in the southern part of Denmark, and their marriage when Mrs. Hansen was but 16 was a runaway affair, according to Mrs. Hansen. At last Hansen made ready and they reached America, but their funds were exhausted shortly after their arrival in the new country and little Mrs. Hansen, who is an artist with her embroidery needle, started to work to assist in bearing the expenses of the family. It was not long, she says, till her husband decided it was easier to keep her at work than to get work for himself. Finally she rebelled and they separated. Hansen at that time declared his intention of going into the country and raising chickens. Last January he wrote Mrs. Hansen that he had some money coming to him for work on a ranch and that he believed he would at last be in a position to begin the business he had longed to engage in for so many years. This was the last she heard of him, until yesterday.

According to the report, Hansen's chickens destroyed a piece of newly-planted grain belonging to Stricklin. During the dispute that followed Stricklin fired three shots, one of which took effect.

Following the inquest, the body of Hansen will be buried at Newman, where he formerly lived.

ENROLLMENT DIMINISHES.

With one of the lightest enrollments in its history the Los Angeles High School began the second semester of the school year yesterday. The total number registered on the hill top is 1980, while the usual figure is well above the 2000 mark. Miss Carrie Stafford, clerk of the school, attributes the decrease to the great number of new institutions of learning which have been established and says that a much higher standard of efficiency can be maintained when the classes are smaller, as will be the case this term.

Tenuous.

AIR TOO THIN; BIPLANE BALKS.

Christofferson's Halted at Tehachepi's Top.

Signal Fires Blaze in Vain at Ascot Park.

Will Lighten Machine and Start Again Today.

The untried atmosphere over the chill-tipped Tehachepi at Tejon Pass balked Silas Christofferson yesterday afternoon in his record-breaking flight from San Francisco to San Diego. After one attempt to cross the range, the aviator turned back to level ground at the foot of Tejon Canyon and at the south edge of the Mojave Desert, where his machine rested for the night.

At Ascot Park, this city, a group of men and women waited far into the night for the appearance of the birdman. A signal fire was built to attract him to the even ground in the big enclosure. In the eastern sky a full moon lighted the way and the heavens were clear, but the expected flutter of the engines and the whirr of the propeller blades did not appear. While this group of eager watchers fed the big beacon bonfire, Christofferson was tucking himself away to sleep amid the blankets of a rancher's bed on the other side of the Tehachepi.

Christofferson left Bakersfield at 3:15 o'clock yesterday afternoon, and with fair sailing would have reached Los Angeles at about dark. He had arrived at Lerdo Monday night, after a record-breaking flight from the Bay City. Lerdo is twelve miles north of Bakersfield, and Christofferson passed Monday night at the Kern county seat. Yesterday morning he regained his car at Lerdo and went into Bakersfield, where he landed at the race track.

CHEER HIM ON.

It was after 3 o'clock when he resumed his flight with San Diego as the goal, and the honor of finding an aviation course for the big event of February 22 as the prize. The honor also came to him of breaking the long-distance flight record. When he rose from the field at the race track at Bakersfield half a thousand persons cheered him on his way. Christofferson said that the only misgivings he had were for the flight over Tejon Pass and yet he attacked the uncertain elements above that point with confidence and pluck. His course from Bakersfield lay to the southeast.

When the word was flashed to Los Angeles that the birdman had left Bakersfield, there was a scene of activity at Ascot Park, where he was scheduled to come back to earth. Through the afternoon watchers waited with glasses pointed at the northern horizon. Late in the afternoon he was expected to fly over the city, and thousands kept watch of the sky lest he should flit over the city unnoticed.

The day lengthened into dusk and watchers at Tejon Pass reported that no airship had passed that point. Darkness came and the aviator had not shown up. A stiff gale started to blow through the canyon at 5 o'clock. A dense fog rolled over the mountain tops and the prospects for untroubled sailing were anything but bright.

ENGINE TROUBLE.

When Christofferson reached a point forty miles south of Bakersfield he noticed that his engine was "missing." Scenting trouble, he scanned the earth ahead for a place to alight. There being none, he turned about just as he was ready to vault the great range, and found a landing place.

A party of automobiles left Bakersfield at once when a telephone message flashed back the word of the aviator's unexpected delay. Christofferson said that he intended to discard one of his gasoline tanks to lighten the machine in going over the pass. Warm weather on the desert also helped to delay matters.

The aviator said that the heat made the air light and in the high altitude necessary to cross the Tehachepi, he expected trouble. That may be one of the reasons for having decided to discard one of his heavy gasoline tanks.

Christofferson was delayed yesterday morning at Bakersfield because of the necessity of making repairs to his biplane, which broke a brace on landing in the rough ground at Lerdo Monday night. It required most of the morning to make the repair and when Christofferson finally left the ground he circled the city of Bakersfield before alighting at the race track.

Fatal Day's Past.

HUSHES WEDDING UP TO SAVE HERSELF A DOWRY.

THAT ARTHUR N. HARRIS and Miss Genevieve Hanan, both until recently guests at the Alexandria, were secretly married on December 2, was disclosed last night by friends of Mrs. Harris after a strenuous effort on the part of the young lady to keep her marriage a secret. She is the daughter of the well-known Hanan family of New York. Harris is a real estate broker of El Paso.

When questioned the day following the wedding, both young people denied the marriage but when confronted later with the evidence of the returned certificate both acknowledged the ceremony but begged that their friends would not make the fact of the marriage public until after the tenth of this month.

"If my parents find out that I have married when I am only out on this Coast on a sort of probation," Miss Hanan said. "I will be cut off without a cent. If the story leaks out I will never see Arthur again. I don't see why I ever got married anyway. If this comes out before I receive a property settlement on the 9th, I don't know what I'll do."

Mrs. Harris said she was to receive a settlement from some property on the 9th and after that it did not matter if she were cut off by her parents, who she said never did understand her. She said she had been kept in boarding school until she was 20 just because she ran away from boarding school when she was 16 and toured Europe with a woman companion.

The bride told friends that she did not expect to get married but that she had allowed herself to be rushed into matrimony. The license was secured late and the wedding followed that night.

Harris and his bride left for San Francisco last Friday where it was claimed they would effect the settlement.

Signal Honor for Well-Loved Woman.

Miss Meme Brockway,

Probably the best-known Sunday-school worker in Southern California, who has been offered a national superintendency in that work.

In Sunday-Schools.

WOULD MAKE HER HEAD OF THE NATIONAL WORK.

THE OFFER of position of national importance may cost Los Angeles the woman who has been called "the best-loved in Southern California," Miss Meme Brockway, elementary superintendent of the Southern California Sunday-school Association. The offer is to make her national superintendent of elementary work in the Baptist Sunday-school Union. If she accepts, her field instead of being confined to half of one State, will extend all over the United States with headquarters in Philadelphia. There have been several applicants for the office from trained Sunday-school workers in the East, but those in charge had heard of Miss Brockway's wonderful work in Southern California and, quite unsolicited, have offered the place to her. Notwithstanding all the inducements, however, she is loth to leave Southern California.

"I've been here eight years," she said in her office on the tenth floor of the Wright and Callender building yesterday, "and it is like tearing my heart strings to think of leaving Los Angeles. Why, I know and love every Sunday-school, every teacher and pupil in our undenominational association—and I cannot quite make up my mind yet to sever my connection here. I have a week to decide."

During Miss Brockway's regime the Sunday-school Association of Southern California has gone forward by leaps and bounds until it now leads the United States in the number of its graded unions. While the association appreciates the high honor paid its elementary superintendent, it nevertheless and quite naturally, is distinctly opposed to giving her up. If she accepts this national office Miss Brockway will be the only woman employed in the field in the Baptist society. But this will not be her first experience as an exception for, at the International Sunday-school Convention in San Francisco in 1911, Miss Brockway was the only California woman on the general programme, and again at Zurich last year at the world's convention, she was not only the only woman, but the only person from California to address that great gathering in Switzerland at which were assembled delegates from all over the world.

Under her administration the ten southern counties of California have established more Sunday-school unions than any other entire State in the Union. Pennysylvania, which enrolls 2,000,000 Sunday-school children as against 113,000 in Southern California and has twelve times as many schools,

(Continued on Seventh Page.)

Figuratively—Literally.

LOVED ONLY THE SHINING MARKS.

Arnold, King of Bad Check Artists, Breaks Down.

Swindled Host of Country's Cleverest Lawyers.

Spectacular Career in Half the States Cut Short.

His real name concealed in a confusion of aliases used in half the States of the Union, John W. Arnold, 60 years old, said to be one of the shrewdest and most successful crooks in the country, confessed in Nashville, Tenn., yesterday to forging hundreds of checks and fleecing prominent attorneys everywhere by a clever scheme for realizing on worthless paper. Among his victims is a Los Angeles lawyer of prominence, who refused to prosecute and whose name is withheld by detectives. Arnold, who operated in Los Angeles under the name of Darius Wachs was arrested in Texas by P. W. Mohan, head of the Burns agency in this city.

Arnold's true name is thought to be George B. Atwood, although no one but himself is certain of that. He has used the names of Atwood, Milton W. Brown, Robert Y. Smith, Charles W. Walker, J. W. Arnold, O. E. Haynes, F. E. Spitler, Darius Wachs, Jason W. Sherman, Arthur B. Hill and countless others. He chose any name that suited his fancy wherever he traveled when his operations in one city became too hazardous for safety.

His general scheme, and by which he fleeced a Los Angeles attorney, was to operate solely among attorneys, and he had no hesitancy in picking the shining lights of the profession as his victims.

HIS METHOD.

Arnold, under which name he has confessed, came here a short time ago with a number of cashier's checks which had blank spaces for the insertion of the name of a bank and the serial number. These checks were taken to an obscure printer and Arnold had the missing name and number supplied. Arnold looks like a bank president, and his looks, abetted by a line of conversation that is captivating, won confidence for him wherever he went.

Arnold entered the law office of a prominent attorney here and told him that he was separated from his wife and that she was suing him for divorce. He gave her name and address at a nearby city and informed the attorney that he was about to make a property settlement and wanted the transaction done legally. He turned over to the lawyer a quit-claim deed to some of his property—which, of course, he didn't own—and when all the papers were

(Continued on Sixth Page.)

A. B. Blackstone Co.

MODART CORSETS "THE IMPROVED FRONT LACER"

Last Day of Demonstrations

Today will be your last opportunity of having Mrs. Redding explain to you the many features of merit possessed exclusively by the Modart. She has shown hundreds of Los Angeles women why they should wear Modart, shown them why its wearers always look correctly dressed, always comfortable. Really it is a wonderful corset—the Modart.

Advance Suit Styles

Fashionable women will be more than pleased with the Spring Suits. The change in model is radical, though most acceptable. Simplicity is the keynote, and that applies to trimming as well as to lines.

A New Model at $35.00

Amongst the several new models is one lot of wool poplin, introducing the short kimono coat finished with four inch bands of taffeta; sailor collar of white moire and buttons. The skirt, which is without drapery, has a minaret tunic effect which also is edged with a four-inch band of taffeta. These are shown in black, reseda and Copenhagen, $35.00. Other styles are being unpacked each day.

Smartest of Coats

Sport coats and demi-dress coats for street wear are arriving by every express. Corduroys promise to be much favored and several new styles in diagonal weaves are especially fetching. The lines are as different from any we've seen as one could well imagine.

Smart is the one word that describes them.

Exceptional Damask $1.25

'Tis not unusual to find a table damask at $1.25 a yard, you'll say. But it is decidedly unusual to find one of this quality at that price.

Attorney Frank C. Prutzman, Twentieth-street school, is arguing that the seventh and eighth grades be given their own Twentieth-street school because of the "great distance, he says, for parents' objections to the arrangement."

Principal Bonelle of the intermediate school denies that there ever has been such a movement on foot in the school.

Bonelle also denies that the graduating class of the Polytechnic High School is to be divided into three and five sections, and presented a staggering appearance from the Parent-Teachers' association, scoring the school for supporting the school.

Full bleached, double satin finish, woven extra fine, close and heavy, 72-inch, $1.25.

Napkins to match, 22-inch size, at $3.50.

Royal Wilton Rugs

The colors in these Royal Wilton rugs will stand anything—they are guaranteed fast. Designs are exact reproductions of the most famous Orientals, with that soft lustre all their own.

9x12	$60.00	6x9	$36.00
8.3x10.6	$54.00	4-6x7-6	$20.00

318-320-322 South Broadway

Two Admirable PIANOS

with world-wide reputations

The Steck and the Kurtzmann—two of the strongest names in Piano History—two German Instruments of sterling worth, dating back many generations. We have these splendid Instruments in Mahogany, Walnut, Chippendale Colonial designs, as well as Louis XV. Convenient Payment Terms arranged.

Some of the foremost Artists in history have indorsed the Steck. Richard Wagner used a Steck in composing the opera "Parsifal." Here is an Instrument of the highest quality which merits your consideration.

Steck *Uprights $450 up* *Grands - $750 up*

The Steck may also be had with the genuine Pianola Player-Action, being one of the six exclusive Instruments which contain this ingenious Mechanism. Steck Upright Pianos are $900—Grands $1400.

Kurtzmann

Uprights, $375 up

Grands, $700 up

It is scarcely necessary to say more of the Kurtzmann than that it is universally conceded to be the BEST Piano Value in the world at its price. This is proved by the fact that more than 60,000 Kurtzmanns are in use today.

The Kurtzmann is the choice of every Music Teacher in the Los Angeles Public Schools.

Specials

Several used Kurtzmanns at $250 and $275, which are exceptional bargains. They are in first-class condition. We guarantee them.

Geo. J. Birkel Co.

31 YEARS IN THE MUSIC BUSINESS

446-448 South Broadway

Steinway, Weber and Other Pianos and Pianola Pianos. Aeolian Pipe Organs for the Home. Headquarters for Victors.

UNDRESSED BY A STREET CAR.

A Main and Moneta street car undressed an unknown man at the intersection of Main and Washington streets yesterday afternoon. Aside from a few scratches, the victim was unhurt and continued his journey with the conductor's overcoat draped about him in a semi-Empire effect.

The man, who is portly, was standing on the rear platform preparing to alight. The car gave a lurch. He responded with a more pronounced one and toppled off. A bolt under the steps clutched his trousers and shirt at strategic points.

The pants came off in the usual way and a portion of his shirt was following suit when the conductor stopped the car.

"Pipe the nature man!" shouted an unfeeling fellow-passenger.

"Yo go to ——!" responded the pantless one, wrathfully, as he clutched at the offered overcoat.

Pelion on Ossa.

OUTLOOK ADDS NEW FALSITIES.

Distorting Facts of Famous "Graham Gouge."

Claims Old Lists Used and Repeats "Mail" Lie.

Hi's Personal Organ Makes Sorry Mess of Excuses.

Now comes Gov. Johnson's personal organist, the California Outlook, and raises a pewee peep because the brazen attempt of "Progressive" leaders to pad the Johnson-Eshleman doughbag with the earnings of gray-haired women employees of the county under civil service was discovered before many of the city and county employees had contributed their percentage.

The rebater's twilight and sunrise sheets tried to excuse S. C. Graham, author of the dunning letter, and other noted uplifters on the ground that "it was a mistake" and they then gaily proceeded to falsify regarding the true conditions enveloping the Tammany schemes of the Armageddon battlers to sweat money from men and women under the "protection" of civil service. When Graham et al. learned that the grand jury was likely to get busy and drag the dunning letter writers and saintly leaders over the inquisitorial carpet Secretary Gelcich of the Progressive County Central Committee, tipped off at the eleventh hour by someone on the Civil Service Commission, sent a messenger boy with a note apologizing and pleading ignorance of the law.

CURIOUS "JOKE."

Now The Times and other newspapers brought out the fact the next day that the letter was not mailed but reached David Evans, chairman, and Chief Examiner Doty of the Commission via a messenger boy on a bicycle. The Express and Tribune did not and will not deny this. Yet Gov. Johnson's personal mouthpiece, a sheet he supports with part of his $10,000 per salary to becloud the real truth of the nauseating mess deliberately falsifies and endeavors in its own inimitable way to pass the matter off as a "huge joke."

In large headlines it refers to the matter as "An Inadvertence." Then "inadvertently, in mailing out a form letter asking for campaign contributions, the secretary of the Progressive County Central Committee addressed a few persons who happen to be civil service employees of Los Angeles county. The mailing list used was one compiled during the Roosevelt campaign of 1912, and consists of the names of citizens who pledged themselves to vote for Roosevelt and Johnson." NOT ONE OF THE MEN AND WOMEN KNOWN TO HAVE RECEIVED THE FAMOUS GRAHAM HOLD-UP LETTER EVER BEFORE RECEIVED ANY MAIL MATTER OF ANY DESCRIPTION FROM THE THIRD-TERM OUTFIT. EVERY ONE WAS AT THAT TIME AND IS NOW A STALWART REPUBLICAN.

It continues: "On Tuesday morning, February 3rd, Secretary Gelcich learned of the error which had been Made. In order that the matter might be given immediate attention, and that the mistake might be rectified, he MAILED immediately to F. E. Doty of the County Civil Service Commission the following letter: Here follows the famous Gelcich note which was not MAILED to Doty, but was rushed to him by a Western Union messenger late the afternoon of Tuesday, February 3rd, four hours after Doty and Evans had heard of the proposed grand jury investigation. Doty and Evans frankly admit they "told several parties about the investigation," but they "could not remember the names."

Now the Graham letter was mailed to the civil service employees on January 29, 1914. Curiously enough, Graham, Goicich and their fellow-Christian soldier bagmen didn't realize they were violating the State law and county charter before Tuesday, February 3, the day the matter was placed before the District Attorney's office by the elderly women employees who received the stick-up letters.

"It's petty business," whines the Outlook, which is edited by Meyer Lissner. Two pages removed from the "inadvertence" article is a flamboyant editorial upholding "Civil Service Reform" and grilling its enemies.

Nearly every newspaper in California handled the Graham story and scores of editorials have been written roasting the "Progressives" for gouging money out of poor women at the point of their jobs. The Express, Tribune and Outlook are the only near-papers that have had the temerity to take issue with the criminal law of the State.

On with the uplift.

A LA DIME NOVEL.

Held Captive in Room, Note from Window, Battle and Arrest; Some Yarn.

Frank McConnaught is under arrest at the Central Police Station on the charge of having attempted to bunco Kenneth McDonald, a Spokane lodging-house keeper, out of $900. McDonald's story is being investigated.

McConnaught, it is alleged, became so solicitous over the detention of McDonald in a room until a check could be cashed that McDonald became suspicious. He wrote a number of postcards and threw them out the window of the rooming-house where he was stopping at Ninth and Main streets yesterday. The postcards read: "I am held a prisoner, help me, swindlers are taking all my money."

The postcards fell wearily to the street and were disposed of by a disinterested street-sweeper.

McDonald became desperate yesterday, he says, and attempted to fight with McConnaught. McConnaught fled and McDonald raced after him. Patrolman Finlayson arrested McConnaught and he is held pending further investigation.

CHARGES FALSE "PROOF."

False and fraudulent proof was alleged in a contest heard before the local land officials yesterday, in which 160 acres of desert land, lying in the Maricopa district, Kern county, was concerned. Celia B. Wilkerson alleges that George Plyler, not only did no reclamation work on the property, but that in his first annual proof he had made false and misleading statements; in a word that not a dollar of work had been done.

Do You Relish Your Meals?

Your food does but little good when you have no desire for it. Take one of Chamberlain's Tablets immediately after dinner. It will enable your stomach to digest food naturally. —[Advertisement.

—my offer!

I am selling my beautiful Santa Monica seaside homesites—*at HALF what others are asking for property identical with mine.*

My incomparable ocean and canyon-view Palisades homesites I am closing out rapidly at prices as low as $1300—$325 cash and the balance in one, two and three years. Deal direct with me and save agent's commission.

Practically across the street from my property lots are held at $5000 and upward. I have been criticised by real estate men for selling at such low figures—but that's *my business*. As long as I am making a fair profit I am satisfied.

If discriminating homeseekers and shrewd investors fully appreciated the type of "Palisades bargain" I am offering — every lot would be gone in 24 hours. Use the complimentary ticket herewith — it will incur no obligation to buy.

A Palatial Home on My Property.

—indestructible ocean, mountain and canyon view.
—250-foot elevation.
—above roar of surf.
—palatial homes.
—improvements, established and paid for.
—80-foot streets.
—wide parkings.
—ornamental trees.
—20-foot alleys.
—purest water.
—gas, electricity and sewer system.
—fire hydrants.
—electric street lights.
—rich soil.
—all public utilities in alleys.

Type of Residence on My Palisades Property.

Clip out this Ticket

STUART AD.

Coming Up.

EVER GROWING Y.W.C.A. FUND.

SEVENTH DAY CLOSES WITH GOOD CONTRIBUTIONS.

Many Calls for Help Received Daily—Girls Trained in Household Management Become Property Owners—Aiming to Dignify Calling and Make It a Profession.

Yesterday closed the seventh day of the campaign of the Young Women's Christian Association, in which the members have set out to raise $25,000 in ten days. The returns last night were a little behind the schedule, but the results are encouraging. The day's work produced $1347.50, making the total for the seven days, $12,496.75.

There are so many good features about the work of this association that one could go on indefinitely enumerating the benefits extended to its members. One of the most practical things they do is to secure places of employment for girls in need of it. They are at present averaging ninety applications a day, but the places to offer are far less numerous, and persons in need of help can be of inestimable service by telephoning their wants to the office. However, on the other hand, there is a shortage of expert help in the housekeeping line, and some good positions of this kind go begging. To meet it a class for training housekeepers is conducted by the association. After the girls are fairly well instructed they are placed in positions at a very moderate salary, with an allowance of two afternoons off each week, so that they may pursue their studies, and they soon command salaries of from $25 to $35 a month.

An excellent demonstration of what this does for girls, is found in the Hermosa Club, an inner organization composed of fifty girls, who are practically all at service. It is declared at the association that many of them have become property owners, and at the same time spend much money for the benefit of others less fortunate than themselves.

The whole aim of this department of the association is not only to find work for the girls, but to dignify the work of household management and make it a profession.

Every girl who applies to the association is urged to make herself efficient in her work. She is also urged to come to the many different entertainments free to the membership, and satisfy her social needs in the large, attractive clubrooms. Play nights, campfires, etc., are of frequent occurrence.

Through the vocational office, the association is attempting to broaden its work by reaching out into new industries and opening new lines of work for the girls and women who apply for employment. This is necessarily slow work, but it will be permanent in its character, and will be of constantly increasing value to the association from year to year. A more definite and extended knowledge of the industrial life of the city is essential to the most effective service of this department, and the association is doing what it can in co-operation with others interested in this matter to make such information available. A class in cooking and house care is co-operating with the educational department. This class is designed to meet the needs of employed young women who wish to become proficient in these lines with a view to making such work a profession.

SING MASS FOR PONET.

Throng of Friends, Including Many Prominent Citizens, Pay Last Tribute to Philanthropist.

A throng, which included many prominent persons, gathered at the Cathedral of St. Vibiana at 10 o'clock yesterday morning to honor the memory of Victor Ponet, pioneer of the city and Consul for the Belgians. Solemn requiem mass was sung and Father Glass of St. Vincent's College delivered a short address. Many California pioneers were in the congregation, and the Consular Corps attended in a body. The honorary pallbearers were: Richard Dillon, Richard Maloney, Dr. J. A. McGarry, J. A. Forthman, E. J. Louis, C. White Mortimer, Louis Sentous, T. L. Duque, Albert Ducommun, W. H. Workman, Dr. H. Nadeau and George Lichtenberger; active, J. L. Elliott, Joseph Mesmer, M. N. Avery, J. C. Kays, C. Ganahl and John J. Doran.

Father Glass said the privilege of eulogy was denied him through the modesty of the family, who requested that no eulogy be pronounced, but he urged his hearers to live as if about to depart, and adverted to the fact of Victor Ponet's charities, which were largely unknown to the public. One of the latest of these benefactions was the gift of land to the Carmelite Sisters for a convent.

A short service at the family residence preceded the mass at the cathedral, and interment was at Calvary Cemetery.

Resorts

HOTEL GREEN

PASADENA. OPEN FOR WINTER SEASON. The Southland's magnificent hostelry for comfort and luxury. Table d'hote Luncheon, $1.25. Table d'hote Dinner, $2.50. CONCERTS: Afternoons, 1-2, 4-5; evening, 8-9, by Sig. Pereira's String Sextet. DAVID B. PLUMMER, General Manager.

Mountain Spring Ranch A quiet place, on point of San Dimas Canyon; summer or winter. Bungalows with every comfort. Good Ranch Table. Running stream. Fine auto road, 25 miles Los Angeles. Santa Fe R.R. and Pacific Electric. Address Mountain Spring Ranch, Box 84, Lordsburg, Cal. Both 'phones 665. City 'phones, 568782; Wilshire 114.

Los Angeles Hotels

HOTEL DARBY
West Adams---at Grand
LOS ANGELES
Highest class family hotel in the West. Table d'Hote Dinners included in price of rooms. Breakfast and lunch a la carte. Rates very reasonable.

French Caramels Wrapped in Foil Just the Thing for the Theater at Christopher's

City Restaurants

At Jahnke's Cafe a 40c lunch is a full meal
1st and Spring

PUNISHED; MADE COP.

Speeder Fined Simultaneously with Confirmation of His Appointment as Auto Policeman.

H. D. Ryus, president of the Motor Car Dealers' Association, was fined $25 in Police Court yesterday for having violated the speed laws.

A few minutes later, his appointment as special speed officer was, despite his arrest, confirmed by the Police Commission.

Ryus was arrested for having traveled thirty-six miles an hour on Washington boulevard Sunday afternoon. Ryus said his speedometer was not working, and that he was not aware of the excess speed.

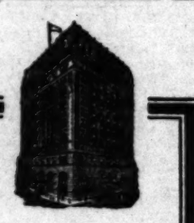

Hotel Benson
Portland, Oregon
FORMERLY NEW OREGON

NOW under complete new management. Large, light, airy sample rooms. Absolutely fire proof. Newest and best hotel in Pacific Northwest. Bar and dining room service as heretofore. Write for descriptive folder

CARL STANLEY, Manager
G. KIRKE DRURY, Asst. Mgr.

Employed Minor?

Joe Green, a tailor, No. 733 South Broadway, was fined $100 in Police Court yesterday for having employed Fred Schaffer, a minor, without a permit. Green was arrested on complaint of E. A. Hancock, Deputy State Labor Commissioner.

The Times Free Information Bureau

ADVERTISING COPY AND SUBSCRIPTIONS RECEIVED. THE TIMES FREE INFORMATION AND RESORT BUREAU is for the use and benefit of persons seeking interesting routes of travel, desirable places of recreation and recuperation at the seashore or in the mountains.

Particulars are furnished by competent attendants and by correspondence to the general public regarding rates and attractions of railroad and steamship lines, pleasure and health resorts. Photographs, descriptive circulars and time tables of the same are kept on hand for inspection and distribution. Those wishing information by mail will receive a few minutes without the delay incident to writing for it, all the information necessary for a safe and enjoyable journey or vacation. This service is absolutely free. Information also may be obtained at the New Times Building, Broadway at First. PERSONS CONTEMPLATING VISITING LOS ANGELES ARE REQUESTED TO HAVE THEIR MAIL ADDRESSED TO THE BUREAU.

Resorts

New Arlington Hotel

SANTA BARBARA, CALIFORNIA
3 KINDS OF GOLF
NINE HOLE LINKS ON HOPE RANCH.
TWELVE HOLE LINKS ON HOTEL GROUNDS.
INDOOR GOLF INSIDE OF HOTEL.
An absolutely fireproof hotel—All outside rooms, affording plenty of light and air. Headquarters for tourists from all parts of the world. Private bathroom in connection with all rooms. Ideal climate the year round. E. P. Dunn, Lessee.

RADIUM SULPHUR SPRINGS—Mineral Arts and Baths
Take Baths in Liquid Sunshine
NATURAL MINERAL WATER. IT SPARKLES AND FOAMS LIKE CHAMPAGNE. Drink the most radio-active natural curative mineral water. Purifies the blood, keeps you young, revivifies, rejuvenates your whole body. Will cure Rheumatism, Colds, Poor Circulation, Sciatica, Diabetes, Stomach, Liver, Kidney, Bladder, Blood, Bright's, Nervous and Female Troubles. Makes skin velvety, eyes sparkling, hair grow out. Physician in charge. Send for Booklet. Water delivered. Westlake Car Line, Melrose Avenue cars, Fifth and Broadway, direct to curative baths.

—A MILLION DIAMONDS That's what the lights of Los Angeles look like from Mt. Lowe. Stay all night at the TAVERN. Rooms $1, meals & 50 cents up. Reservations at Pacific Electric Information Bureau. Home 60761.

Santa Catalina Island Wilmington Transportation Company Steamer "CATALINA" for 447 passengers. Daily trips. Purchase tickets, secure folders and all reliable information at the LOS ANGELINA ISLAND COMPANY Ticket Office, 104 Pacific Electric Bldg. Main 8220. Phones: Sunset, Main 36; Home 10864. Hotel Metropole now open for the season.

Hotel Virginia Long Beach, California. Reached by the rhythmic electric car service of all winter resorts. Famous for its cuisine and thoroughness of service.

Los Angeles Hotels and Apartments

Hotel Del Sol Located in beautiful West Adams district. Elegant apartments, with a view, spacious grounds, garage service, tables second to none. Take Vernon car to Adams and Hoover, one block east to 2721 Portland Place.) Phone West 1170. Floyd, Proprietress. Mrs. Ella Goodrich, Hostess.

THE MARWICK A beautiful new fireproof structure just completed in the most congested districts. A 25c ride from the heart of business activities of the season. HEAT ALL DAY; and priced to meet the demands of the most conservative financial crisis. Take Eleventh St. car to Lake St. Home Phone West 4160. M. D. CAMDEN, Proprietor.

THE ZELDA APARTMENTS Broadway at 23rd St.
ONLY FIVE MINUTES WALK FROM BROADWAY. Elegant Apartments with a view unsurpassed; modern service and conveniences. Both telephones. Main 9341; 60393. Mr. and Mrs. H. W. La Chat.

City Restaurants and Cafeterias

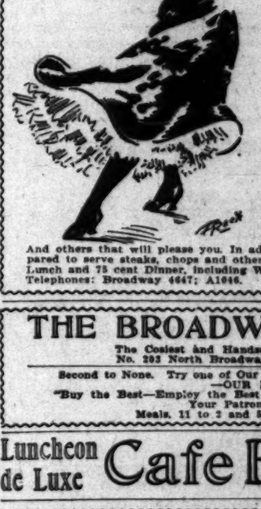

CASA VERDU 736 South Spring
BETTER THAN EVE
Limited Engagement Extraordinary
Mr. Marco W
WONDER VIOLINIST
And others that will please you. In addition to our Spanish Dinner we have prepared to serve steaks, chops and other plain American dishes. The best of service. Lunch and 75 cent Dinner, including WINE. Telephones: Broadway 4647; A1946.

THE BROADWAY CAFETERIA
The Coziest and Handsomest Cafeteria in the City
No. 283 North Broadway, Opposite Hall of Records
Second to None. Try one of Our Meals and you will be sure to come again.
OUR MOTTO IS
"Buy the Best—Employ the Best Help—and Service Second to None"
Your Patronage is Solicited.
Meals, 11 to 2 and 5 to 7:30. Closed Sunday.

Luncheon de Luxe Cafe Bristol

You Are Invited
To Avail Yourself of the Services of
THE TIMES Information Bureau
And Branch Office
619 South Spring Street

Distributes literature and disseminates information about Hotels, Apartments, Resorts, Amusements and Railroad and Steamship Lines.

Well informed persons in charge, capable of answering inquiries.

Advertisements and Subscriptions for The Times will be left at this conveniently located office.

Call or telephone Sunset Main 8200, Home 10131

THIS SERVICE IS ABSOLUTELY FREE

Hotel and Resort literature, Railway and Steamship tables, etc., can also be obtained at the New Times Building, First and Broadway.

...Free Bureau

...Resorts

...ston Hotel

...ARA, CALIFORNIA ...S OF GOLF

...SPRINGS... in Liquid Sunshine

BETTER THAN EVER

Limited Engagement Extraordinary

Mr. Marco Wolff

WONDER VIOLINIST

...Long Beach, California, ...na ...ter of all winter ...Famous for its cuisine ...oughness of service.

...rts and Apartments

...RTMENTS ...HAWAY. Elegant Apartments ...

...ts and Cafeterias

CASA VERDUGO 736 South Spring St.

...AY CAFETERIA

...Bristol Daily ...

...e Invited ...of the Services of

...TIMES ...n Bureau ...ch Office ...pring Street

...rvice ...TELY FREE ...Railway and Steamship ...ed at the New Times ...

NOBODY TO TAKE GREAT FORTUNE.

Hundred Thousand Dollars Begging Acceptance.

...k of Deaconesses Stands ...Way of Hospital.

...dist Sisters of Charity ...Power in This Country.

...D. Dana W. Howell of Buffalo, ...N. Y., appointed at the last general ...session of the Methodist church ...secretary of the Board of Dea... ...coness in an impassioned address ...before of the First Methodist ...church, announced that he had in ...hand $100,000—a gift to found a ...hospital in a certain city providing ...beds and them enough deaconesses to man the institution.

"I don't do it!" he announced. "But there are in the whole United ...States at least 1000 of these Protestant ...Sisters of charity at work in the ...Methodist church—twenty of them ...in Southern California—the rest ...of all over the country—and ...there is a tremendous call for more, ...as my statement would imply. ...There are in all America but two ...deaconesses exclusively in charge of ...hospitals—one in Montana and ...one in Cincinnati. To be sure there ...are deaconesses in hospitals in many cities; ...in some cases they are employed on ...the staff of the hospital among the sisterhood. It is desirable to employ in ...such institutions these Christian ...women as minister alike to soul ...and body.

...In the conference yesterday other ...addresses were Mrs. D. B. Street of ...Victoria, B. C., general secretary ...of the deaconess and hospital work, and ...Miss Brown of San Francisco, ...secretary for the Pacific Coast.

...Two thousand Methodist deaconesses in this country, 500 are in ...training under the Woman's Home ...Missionary Society and more than ...$1,000,000 worth of property is owned, ...including city deaconess homes.

...In the hospital, the travelers ...say, an important feature of the ...work of the daughters of the church. ...In connection there is a training ...school for negro girls and women, ...special emphasis is laid upon ...the use of what is known as ...'Miss Jim'—the broom, the bath-...tub and the brush.

...'Why, ladies," asked Mrs. Street, ...'there are 18,000,000 black people ...in the United States and that they ...are increasing at the rate of 350 every ...day. Do you ever stop to consider ...that two immigrants enter this ...country every minute of the whole ...twenty-four hours, and have been ...at that rate for several years?" ...There is a great need for funds to ...open more training schools for ...these women to carry on the work of ...the deaconesses and special pleas were ...made for this purpose yesterday.

...'Women can pull as well as pray," ...said the eloquent speaker, as she ...told how Miss Henrietta Banister was on the platform, successfully ...raising $15,000 from a Chicago gentleman who, after ...much persuasion, grew weary of her ...importunities and capitulated.

...The session, which was held under the auspices of the Woman's ...Home Missionary Society, was presided over by Mrs. I. J. Reynolds of ...Pasadena, and was attended by a ...large number of representatives of ...the church and society, both men and ...women.

...Among the audiences was a ...number of deaconesses clad in their ...quaint garb of black with the demure ...white caps and white ties, which ...are their badge of service and ...which as Dr. Howell explained, both constitutes their protection in the slums and insures their entrance into the best society.

At the Deaconess Home, No. 511 South Westlake avenue, a luncheon was given on Monday in honor of the visiting officials by the conference board and local deaconesses, some seventy guests being present.

Make Yourself Attractively Plump

EVERYWHERE — in every social gathering—among men and women—you find the most popular people plump, healthy, good-natured looking. They attract friends and admirers to them naturally, while the thin, puny person is seriously handicapped.

This charm can be yours. You can make yourself as plump as you please.

Maier Tonic taken regularly with meals and before retiring feeds and builds up the tissues rapidly. It produces those three essentials for health — good appetite — good digestion—good sleep. It is simply a pre-digested liquid food—the cream of barley malt, Saazer hops and pure California honey—wonderfully nourishing in itself and helps the stomach to assimilate the nutriment from other foods. Begin building up today—order a case of Maier Tonic from your druggist.

Maier TONIC

FOR WOMEN AND MEN.

...cts, Features and Fancies.

BY OLIVE GRAY.

...BEAUTY HINT: Particularly pleasant and beneficial for use ...when rough spring winds cause chaps and fever blisters is a cerate ...prescribed by a dermatologist whose products are unimpeachable as to ...purity.

...Visitors tried to decide just ...what gives to the good ...housekeeper's kitchen such a friendly ...appearance.

...It is a genuine pleasure to drop in ...unexpectedly, or upon a Thursday ...when she is alone, and to ...discuss problems with this ...woman who, although abreast ...of the times in many living issues, has ...kept away from the love of ...many of those whom ...she loves.

...Indeed, I think, the spotless ...cleanliness of the good housekeeper's ...kitchen makes it what it is: ...there are other spotless kitchens ...but the air of hers.

...Even the Japanese curtains, with the artistic ...touches of orange on blue ...and blue background through ...the window, which lends ...that touch of charm? Or, do the ...dainty pots between ...the dainty curtains, hold the ...secret of coziness? I am not an ...authority on geraniums, but their ...leaves are of their sturdy and perfect ...green, seem, somehow, ...to be the place which they ...have sometimes almost defined the room, that it ...is the whiteness of the tiling ...and the diamond ...pattern of the double ...sink which gives a many porch ...to the homelike atmosphere. ...There is the whiteness ...which seems never to ...offend my eye rests ...upon it, the utensils ...hung upon the immaculate ...walls which decide that it is the ...place where ...articles which ...are used whenever one entertains ...most. The eye ...is delighted by the superb, great ...blue platter and glass ...pitcher which is a ...feature of the kitchen with its ...white tiles; this ...platter is supported a set ...of blue plates containing olive ...dishes and matching them ...in color, spices and trim as ...do the uniforms—...that room ...has a fragrance. I ...think that the peace ...of the place is ticked out by the quaint white-enameled clock upon its equally white shelf, which measures time as accurately as does the good housekeeper measure the condiments which go toward the making of her matchless cookery. There is just a hint of the hospitality, for which the house is noted, in the immensity of the blue platters standing upright against the rail around the wall; and in the big chair which reclines easefully beside a white table with a small quota of books in durable, bright bindings, there is promise a reward to the one who has charge of this domain. One might, perhaps, rob this wondrous room of any one of the articles which it contains without destroying its elusive charm; but I cannot say which article or set of articles it could afford to lose.

* * *

Dies Hard.

It is my opinion and this opinion is backed by what I hear many of the girls declare, that the mode of towering headdress, elaborate and intricate coiffures and many heavy ornaments, approaching the native Chinese chignon, will not find instant favor. You see the simpler styles are so charming, so easy to achieve and they give to any half-way pretty face such an engaging, youthful look, that it is but feminine to cling to such advantages. Nevertheless, Dame Fashion seldom retracts her manifestoes and if elaborate hair dressing is her latest whim, we shall all sooner or later adopt it.

* * *

A Lovely Tasty.

If you are one of those who have inquired again and again as to the proper use for kumquats, you would have enjoyed a delicious sweet which I recently tasted. Having you in mind, I asked exactly how this delicious stuff was made.

Kumquats, you know, are those miniature "oranges" which we sometimes send back East as a joke. They are a Japanese fruit, but have made themselves very much at home in Southern California. They taste, as a not over-enthusiastic admirer said when first partaking of them, "somewhat like a lemon with the rind of an orange drawn over it for flavor." But, notwithstanding this, the wee imitation oranges are a likeable sort of fruit, and when made into a marmalade as were the ones of which I am telling you, they are more than delicious.

Cut the kumquats into fine pieces, both rind and pulp, and cook them with enough water to prevent scorching. When they are nearly cooked through, add to them just about their bulk in nice red apples, including their skins, and allow the whole to cook until soft. Run through medium-coarse sieve, and to the mass add nearly its weight in sugar, and return to the fire, cooking down until the mixture is of the consistency of a thick jelly. For breakfast this is a more inviting accompaniment to toast than is the usual orange marmalade, even that of the dear old Scotch variety.

* * *

Getting Ready.

There is in every Broadway store a suppressed air of preparation and it is whispered that "he" or "she" of this department or of that, has recently gone East to buy for the united fashion show.

Many of the tourists ask, most interestedly, as to the date of this brilliant event whose fame has reached the most remote quarters of the United States and many plan to defer their homeward flight until after March 5, 6 and 7, while many will arrive in time for the great semi-annual style exhibit.

* * *

Sealing-Wax Red.

Since the advent of "sealing-wax red" as a popular color for spring wear, the blond girl, who declared against any shade of red for girls of her complexion, has decided to revise her notions. It is rumored that this change of opinion was largely due to the fact that one of the blondest of the wax girls in a fashionable Broadway clothes shop has taken to sealing-wax red for both street and evening wear.

* * *

The Garden Lover.

The garden lover—he who believes no spot too small and none too large for raising vegetables and flowers, tells me that he will add to his garden this spring a new and interesting vegetable. It is called "summer asparagus," and it is claimed for this horticultural innovation that the very first season it is planted it will yield a continuous crop of succulent tops, which resemble asparagus both as to taste and growth. Real asparagus, you know, does not yield until the second year, but this new variety generously supplies the household after a few weeks of growth, so generously in fact that a few hills is said to be sufficient for a large family. So, if you are a garden maker, better include this in your earliest list.

* * *

Colored Wigs in Town.

"A new coon in town" does not exactly apply, but a colored article certainly does. We have all read and heard of the highly-colored wigs which are worn by fair Parisiennes, and now they have come to town. One of the big stores, which is always among the first to recognize a novelty, has brought in this latest hairdress, and really—absurd though it may have seemed at first glimpse—green hair is actually pretty. And so is blue, for that matter. After all, is it not a matter of getting used to anything? Had the sky been green and grass a brilliant violet, I have no doubt that we would have liked it quite as well, and when we become accustomed to seeing hair in shades of blue, as well as green and purple, we shall wonder how we ever cared for such tame shades as brown and black, tan and the Titian's tones. At any rate, the waxen persons who wore these shades of hair were very fetching. One boasted of the facial patch also in a shade of blue, to match her hair and her handsome dancing frock.

* * *

Fashion's Admonition.

Pendants are to be used to weight the corners of collars or the ends of neckties.

Crepe embroideries will be more seen than ever as the spring approaches.

Printed leather is expected to appear in the shape of waistcoats and half belts.

Now there are little draperies in backs of dresses that distinctly suggest bustles.

Little mantlets of supple velvet or taffetas are very "easy" to wear and very chic.

Stockings still have flights of butterflies or dragon-flies in real lace going up them.

In Paris, shirtwaists are made with long sleeves and costume bodices have short ones.

Guimpes with low, turn-down collars are wholly of net, heavily hand-embroidered.

Very large beads of mother o' pearl are among the rarest and prettiest in the market.

POLICE HALT ROMANCE.

Arrest Girl on Way from Bay City to Marry; Step-Father Accused of Jealousy.

Eugenia Hack of San Francisco expected to be a bride yesterday; instead, she is a county ward at the juvenile detention hall.

The girl came to Los Angeles from San Francisco by boat to wed, she says, Cyril Harland, the publisher of an anti-white slavery magazine. Her mother, she claims, is in sympathy with the romance, and furnished the funds for her to come to Los Angeles.

But the police had received word from the San Francisco authorities to intercept the girl and stop the marriage. She was arrested at the San Pedro wharf, and taken to the Police Station.

The girl declares her plight due to jealous attentions of her step-father.

CASE DISMISSED.

Complaint Alleging False Advertising by Firm of Clothiers Lacked Specific Citation as to Law.

A charge of false advertising against Foreman & Clark was dismissed in police court yesterday because of a technical error in the complaint, Police Judge White holding the complaint erroneous in that it did not specify whether the alleged violation was against city or State law.

The arrest of Foreman and Clark came as the result of an advertisment which announced that one should take an elevator and save $10 on the purchase of a suit advertised for $15. It is the contention of the city prosecutor that the suits advertised do not fulfill the suggestion of the advertisement.

Try Murine Eye Remedy for Red, Weak, Watery Eyes and Granulated Eyelids. No Smarting—Just Eye Comfort.

VILLE DE PARIS

317-325 SO. BROADWAY — 312-322 SO. HILL STREET

A. FUSENOT CO.

Free Lessons in Art Needlework

Every Tuesday, Thursday and Saturday, from 10 to 12 a.m., and 3 to 5 p.m. All the newest stitches in crocheting, knitting and embroidering taught by an expert, to patrons of our art dept.

A Forecast of Spring Cottons

When chilly winter winds give place to balmy Spring, the heavy garb of winter is discarded and the soft and subtle colorings of Spring out-of-doors, find favor. Such fascinating ensemble of flowery shades as this season's cottons exhibit, is a veritable flower garden—a melange of Spring's daintiest colorings, shown in the softest, lightest of fabrics. A hint of the new styles this season offers:

Printed Chiffon Crepes 50c

These beautiful sheer and soft crepes come mostly in light backgrounds in handsome floral patterns.

Broche Silk and Cotton Crepes 75c

This fabric possesses a very attractive, brocaded effect, and without doubt will prove one of the most favored fabrics. Shown in 18 wanted shades.

Eponge & Ratine Suitings $1.00 to $2.00

There are about 100 different styles and colors in these new and attractive suitings, check, plaid, stripe and two-toned effects. 45 inches wide.

Printed Crepe de Chines 75c

Our first shipment of this new and popular fabric is already sold. Another has just arrived, and is selling fast. These pretty crepe de chines are silk and fiber, and just as attractive in designs and colorings as all silk materials sold at many times the price—75c yard. 40 inches wide.

Crochet Buttons 18c doz. up

Crochet buttons for trimming wash dresses. Shown in white, pongee, or combinations of pongee with pink, blue, green or red. In all sizes.

French Tapestry Pillow Tops Reduced to $1.25 and $1.75

These handsome French tapestry pillow tops are shown in attractive designs. The prices have been substantially reduced. There is a richness about the patterns that make them very desirable, and much in demand for the cozy Oriental corner. The values are unusual.

Japanese Hand Embroidered Linen Centerpieces and Scarfs—Specially Priced. Centers $1.00, $1.25, $2.50. Scarfs $1.00 and $1.50.

You'll make no mistake in the purchase of one of these beautiful scarfs or centerpieces, for each represents a decided saving. An early visit of inspection will be advantageous for the attractiveness of the values should insure quick selling.

Superb Routes of Travel

BIG 3 BEAR BEAVER ROSE CITY

Passenger Licenses 504 504 259

San Francisco & Portland S. S. Co.

San Francisco. Astoria, Portland

Next Sailing

STEAMSHIP 'BEAR"

Thursday, February 12

Sailings—

Feb. 17, 22, 27; March 4, 9, 14, 19, 24, 29.

C. G. KRUEGER, Dist. Pass. Agt., 517 S. Spring St. Phones: Home A3751—Main 1304.

S. S. GOVERNOR

License 516

Sails Thursday

FOR SAN FRANCISCO, SEATTLE — TACOMA

DAYLIGHT TRIP TO SAN DIEGO, WEDNESDAY

ALL FARES INCLUDE BERTH AND MEALS

PACIFIC COAST STEAMSHIP CO.

624 South Spring Street

Main 47 A3333

LOW RATES from the East. Effective March 15th to April 15th. For further details call or write C. A. Thurston, G.A., C.&N. W.Ry., 605 So. Spring St., Los Angeles.

LAURA JEAN LIBBEY TALKS HEART TOPICS.

When Courtship Ends—Drifting Away, the Way.

"If she slight me when I woo,
I can scorn and let her go.
If she be not fit for me,
What care I for whom she be."

Not all courtship ends in marriage. A very slight cause might often turn the tide of affection in a heart; an unfounded suspicion, sneering at unfortunate kinfolks, lack of sympathy in misfortune, and lo! the pendulum of love swings backward and stops altogether.

It seldom happens that two who have been lovers part by mutual consent. One usually drifts away while the other continues to have hope. When a man's interest in a pleasing sweetheart is dying out, his lover-like attentions begin to wane perceptibly.

He who used to be so fearful lest the least wind would blow upon her never notices if she is warmly or slightly clad; whether she stands or sits; is in a sheltered nook or is sport for cruel draughts.

The love note has died out of his voice when he speaks to her. He derides the young men who are marrying, declaring that if they knew when they were well off they would remain single.

If he no longer cares whether other men find her attractive or not and seeks her society there could be no surer indication that courtship has come to an end between them as far as he is concerned. He is only waiting for the opportunity to sever, as gracefully as possible, the tie which holds them so loosely.

When one or the other becomes discontented it is a waste of time to continue with each other. As a rule, long courtships are an impediment to marriage.

A year is quite long enough for a couple to understand each other's moods and traits of character. They who put off the tying of the matrimonial knot at the end of a year's courtship, if no valid excuse exists as to why they should not wed, are inviting danger in the delay.

It is seldom that two who are lovers part good friends. The man might be willing always to retain her good will, but from a woman's point of view the case is quite different. She sees, as in a looking glass reflecting the past, a year lost out of her bright youthtime, the dead leaves of disappointed hopes, strewn along that pathway. She sees, dimly outlined in its shadows, a pedestal; at its base an idol she loved all too well lying in shattered ruin. A woman cannot love and unlove at will. She whose affections are centered on one man finds none other pleasing. It is the nature of woman-kind to be faithful to the end to their love dreams. Betrothals should not be entered into lightly; they're quite as sacred as the marriage vow. Courtship once begun should lead the pair to wedlock.

MISS LIBBEY'S ANSWERS TO YOUR LETTERS.

A Rude Young Man.

Dear Miss Libbey:

I want to tell you of a terribly mortifying experience I passed through today, and ask you to advise me. I met on the street a young man of whom I have been thinking a great deal of late. He has called at my home several times and taken me out a few times. I bowed to him and whispered to my girl friends who were with me who he was. To my amazement, although he looked at me, he passed on without noticing me, or returning my bow.

I am greatly distressed over this slight in public and before my friends. Shall I write telling him he is no gentleman and need never call on me again? If I lived in a small place the gossip would tell of it from one end of the town to the other, and I would never again dare show my face on the street. MARION D.

I think, dear, you are too sensitive. I honestly believe the young man was so absorbed in his own thoughts that he did not see you. It is not uncommon to gaze absently ahead without seeing while walking. I think he would confirm my opinion if you spoke of the matter casually to him. Do not fall out with the young man until you are sure you have not accused him wrongfully.

Trials of an Actor.

Dear Miss Libbey:

"Why don't you say something to espouse the cause of the poor actor, who has tribulations peculiarly his own? Every town I go to there's sure to be some stage-struck young women crowded around, watching the doors for me, when I come and go. Some few shake hands with me. They would tear the coat off my back if they could, I believe, to get souvenirs. Neither frown nor impatient manner heads them off. They send notes, invitations to their homes for dinner. Why don't you write up how this cheapens them in the eyes of an actor. Men of the stage want to be like other fellows—see a girl they take a fancy to and have a difficult time getting an introduction." ACTOR.

My! what a hero you must be in feminine eyes, Mr. Actor! An Adonis, I fancy, that you are so adored by the fair sex. Scarcely is there half a dozen actors known to great fame who could boast of such conquests of feminine hearts. Is there any little imperfection about you which these curious daughters of Eve wish to find out is real or assumed? Girls may like to see a celebrity at short range. But each one has her own sweetheart.

LAURA JEAN LIBBEY.

HERMOSA BEACH.

HERMOSA BEACH, Feb. 10.—The funeral of J. W. Kraft, a prominent resident of Hermosa Beach, took place today under the auspices of "The Fraternal Brotherhood" lodge. The body was removed from the home to the lodge-room on Figueroa street in Los Angeles, where very impressive ceremonies ere held, and later taken to the Rosedale Cemetery, where the remains were cremated. A large number of friends attended the funeral among them being the City Council.

Albert S. Haneman, son of Mr. and Mrs. Theodore H. Haneman, was married last evening at the Oakland Hotel, Oakland, to Miss Vera Holden of Los Angeles. The young man is a prominent member of the Haneman Realty Company, with offices in the Union Oil building. The newly wede will reside in Los Angeles.

Steamships

STEAMSHIPS HARVARD and YALE

521—Passenger License—636

Regular Schedule Resumed

SAILINGS

For San Francisco

Every Sunday, Tuesday, Thursday, Friday. Fare $8.35. Time, 11 hours.

For San Diego

Every Thursday and Saturday

Round-trip fare, $4. Five-hour daylight trip both ways.

Special train connecting leaves Los Angeles from Salt Lake Station (First and Myers Sts.) at 7:00 p.m.

Connections at San Francisco for Portland, Seattle, Alaska and Puget Sound ports; also Sacramento and Valley points.

Reservations and Tickets

Pacific Navigation Co.,

611 South Spring St.

Bdwy. 2596. P2067.

RAYMOND-WHITCOMB TOURS

EUROPE

Splendid series of tours. Many diverse routes. Moderate cost. Frequent departures. February to July.

Japan, China, Siberia

Including Manchuria and Korea. Departures, March 5th and April 7th.

Egypt and the Holy Land

Wonderful Tour, March 7.

Send for booklet desired.

505 SOUTH SPRING STREET.

HONOLULU

$110, first-class, round trip (5½ days from San Francisco.) The most attractive spot on entire world tour. Splendid steamers (10,000 ton displ.) of OCEANIC LINE sail to Hawaii, every 2 weeks. You can make this trip in 16 days from San Francisco, giving 5 days on the Islands. Sydney, 19 days from San Francisco, $300 round trip, first-class, $200 second-class. Send for folder. Sydney Short Line, 673 Market Street, San Francisco, or A. M. Culver, Agt., 334 South Spring street.

San Francisco	Santa Barbara
Eureka	Port San Luis
Portland	San Francisco
Seattle	Str. Sails Wed.
Str. Sails Tues.	San Diego Mon.

Steamship Tickets to all parts of the WORLD, LOWEST RATES.

North Pacific Steamship Co.

654 S. Spring St. Home P2068 Main 8115

EUROPE, HONOLULU, JAPAN, AUSTRALIA, AROUND THE WORLD.

We are agents for the Pacific Mail, Toyo Kisen Kaisha, North German Lloyd, Hamburg American and other lines.

D. F. ROBERTSON, Manager Steamship Dept., California Savings Bank, Spring and Fourth Streets, Los Angeles.

PUBLISHERS:
THE TIMES-MIRROR COMPANY
OFFICERS:
H. G. OTIS, President and General Manager.
HARRY CHANDLER, Asst. Gen. Mgr. and Treas.
HARRY E. ANDREWS, Managing Editor.
E. K. PFAFFINGER, Assistant Treasurer.
MARIAN OTIS-CHANDLER, Vice-Pres., Secretary.

Los Angeles Times

EVERY MORNING IN THE YEAR.
Daily, Sunday, Illustrated Weekly and Semi-Monthly Magazine. Daily Founded Dec. 4, 1881—33d Year.
Member, Class A, of the Associated Press. Latest-who Mileage Covered: Day, 22,000; Night, 20,000.

OFFICE:
New Times Building, First and Broadway.
LOS ANGELES (Loce Ahng-hayl-ees)

Entered at the Postoffice as mail matter of Class II.

CHARACTER.

Perhaps you have noticed the charm of Irving Berlin's "When I Lost You." It is a precious melody without being great. Its attractive feature is that its simple motif is clear and sustained. It has a consistent sweetness. This quality is delightful in music, in books, in pictures and in persons. A pure tone of laughter somehow assures us of a woman or a man. Directness in people is always a charm. Definiteness in any direction never fails appreciation.

COMING TO US.

A reorganization of the Southern Pacific system divides the Pacific Coast into two great divisions, with the headquarters of one in Los Angeles. This is a natural conclusion. It is not reached as a favor to this city, but to facilitate the business of one of the largest transportation companies in the world. The business is here or this concern would not come after it. Its heads see that it is going to stay here or they would not take this step.

A POSER.

It would be funny, wouldn't it, if the people who have the least money above their actual needs are the ones who have too much? It could happen that beyond the point of meeting bare necessity money is a trust fund not to be invested with the untrustworthy. The first person to be protected in any trust is the man in whom it is imposed. Money is power and if it could be abused it would be far from a blessing. Nothing makes a man more consistent than his limitations. You can't sin much on a surplus of $5 a week.

FOR ARIZONA.

In the distribution of $23,460,555 to be expended in 1914 by the Reclamation Commission, Arizona has not been overlooked. On the Salt River project in the vicinity of Phoenix, $909,846 will be expended, and near Yuma $831,126 will be paid out. That means the addition of about 20,000 acres and several hundred settlers to Arizona. The brilliant young orator, Senator Ashurst, and good old deacon Mark Smith are not overlooking any opportunities to obtain money from Uncle Sam for the development of the material interests of their State, if they did vote for the free wool, free sugar, free cattle tariff.

HOW TO TREAT BRANDEIS.

The United States Chamber of Commerce will meet at Washington, D. C., February 11, 12, 13, to discuss the anti-trust bill proposed by President Wilson. Among the speakers will be Louis D. Brandeis of Boston, the lobby agent of Pinchot, and professional stipendiary of Congressional investigating committees. Whenever such a committee is appointed Brandeis is on hand ready to "worm in" as counsel for the committee at a liberal per diem. It will be safe and sane for the United States Chamber of Commerce to receive Brandeis courteously, listen to him respectfully and not believe a word he says.

THE ETERNAL QUESTION.

A schoolboy was arrested for speeding at Pasadena. The city's Board of Education then declared against the custom of children attending school in touring cars, on the ground that it made for class distinction. As this action discriminates against the class of children who own automobiles, it is clearly undemocratic. Seriously, we doubt if it is constitutional. One might as well say that no man shall go to a City Hall on business except he travel afoot. You cannot deprive persons of a comfort they can afford simply because they attend a public institution. Americans do not refuse to eat bread because entire provinces of India can only afford rice. It is strictly un-American to be down on a man because he is rich or poor so long as he behaves himself. The one possible way to reach this particular case would be to have the law of the State regulate the age at which a person may operate an automobile, putting it on the grounds of safety to the children and the public.

A WELCOME CHANCE.

It is said on the authority of fashion notes from Paris that the new styles will give an impression of looseness in dress. We imagine that most men will welcome this change. They like to see women in draped loveliness. No woman's lines are so beautiful that she does not possess a more sterling grace when gowned in flowing stuff. There is something exquisitely feminine in shimmering folds that caress and cling. There is no fragrance nor delight in the smart, close-fitting garment. It is too much like the attire of men. If women go back to the flimsy, lacy effects they will have more sweethearts. Of course, that may be just what they do not want in this age of economic independence, but we imagine that it will always seem good to some women that for each there is one man who cares so much about her that he would like to care for her. A soft and pretty gown matching the beauty of the eyes and hair above it and glowing under the smile that lights it proves the delicate corner-stone of many a happy home. A man simply cannot see her like that and not propose.

THE VIRTUE OF BEING "WRONG."

At last the saintly E. Tobias Earl has been rewarded for standing in the market place and praying aloud that all might hear; he intimates that he has received a special dispensation whereby he may, with authoritative finality, pass upon his fellowmen. Especially does he sit in judgment over the leaders of the Republican party.

Among those with whom E. Tobias Earl is conspicuously displeased are Senator Edward Wolfe and Senator Le Roy Wright. Among other things, he says that they don't hate the railroads—his own venomous hate for railroads may be traced to that day when they would no longer give him rebates. And E. Tobias Earl, with all the aplomb of a self-appointed warden of Paradise, says that both Wolfe and Wright served in the Legislature and voted "wrong."

Indeed, and as though it were useless to do so after having expressed his own opinion, Earl cites Hichborn's History of the Legislature. Hichborn is "right"—he agrees with Earl. Says the Express, speaking for its master, "Hichborn's history shows that in 1909 out of sixtgen test votes, Wolfe voted wrong thirteen times." How unfortunate to have voted against the wishes of Mr. Earl exactly thirteen times!

Senator Wolfe's effrontery is almost equaled by Senator Wright, whom the Express and Tribune assiduously honor by incessantly condemning. The Express finds that Wright voted against several union labor bills. That was very naughty of Mr. Wright. The Tribune and the Express, both chancing to be the personal property of E. Tobias Earl, are in sympathy with union labor and union labor organizations. The Express especially was one of those newspapers that circulated the lie that "40,000 unemployed" were starving in the streets of Los Angeles. The Express deliberately aided the unionites and Socialists in their attempt to start riots and create a reign of terror by importing bums and I.W.W.'s—when, as a matter of fact, there were not 4000 unemployed in the city who were looking for work. Naturally, under those circumstances and with such violent sympathies, Mr. Earl thinks that Wright did "wrong" to oppose bills introduced at the instigation of P. H. McCarthy and Tom Finn, crooked union labor leaders of California.

"Wrong!" The citizens of California honor men who do those things which E. Tobias Earl brands as "wrong."

And what about this "Hichborn history" which the Express pulls on its readers as though the infallibility of the "history" were above questioning? Hichborn long acted as the publicity agent for the Progressive party, and before that as the personal literary flunky for Hiram Johnson, defending, indiscriminately, all legislation that Johnson wanted. Hichborn has written an alleged history in which every person is catalogued as "wrong" who did not take the Progressive programme. Such is the authority that E. Tobias cites through the Express, to show that he was correct in saying how many times Senators Wolfe and Wright voted "wrong."

Senator Wright voted as the citizens of San Diego, who sent him to Sacramento as their representative, wanted him to vote. They have attested by the thousands on the books of the registrar that they do not think he voted "wrong"—for they have announced themselves as Republicans, and as such will support the principles of the party. Of course—E. Tobias Earl's word for it—it is "wrong" for anyone to register as a Republican. Hiram Johnson has also bluntly hinted that anyone who does so is either stupid or bribed. But then Earl and Johnson, Guy Eddie, Rowell, Heney and Senator Henry Lyon (who always votes "right"—and gets rewarded) have been associating with one another so long that it is quite natural that they should judge others by themselves and ascribe mental deficiency or corruptness to everyone as the explanation for political affiliation.

SINCERITY AND POLITICS.

Realizing that they were able to get into office only through the treachery which disrupted the Republican party, the Democrats seem determined to create enough jobs to insure future victories by the solid vote of spoilsmen. It little matters that the party's platform protests against Jacksonian practices. Democratic Congressmen have gone so far as to explain that they were not looking when the platform was adopted at Baltimore and that planks were slipped into it that were never meant to be there. Now they are fervently praying the prayer of Democracy—"Oh, Lord, make us seem sincere!"—and trying to make it appear that owing to a severe attack of myopical vision they did not see this simple little statement in their "contract with the nation" until a few months ago:

> The law pertaining to the civil service should be honestly and rigidly enforced to the end that merit and ability shall be the standard of appointment and promotion, rather than service rendered to a political party.—[Extract from the Democratic platform adopted at Baltimore.]

The Democrats are shying at that little clause like a skittish horse at a windblown paper. Even Mr. Wilson praised the platform exceedingly and said that it was a statement by the party to the nation so that the people would know what to expect. Those who recall previous experiences with Democratic administrations never lose sight of what it is reasonable to expect: That all distasteful pledges will be ignored if possible—if not, they will be repudiated.

For sixteen years the Democrats impreacated the Republicans because more civil service reforms were not instituted. For sixteen years they went up and down the land telling the people that the government could not be run efficiently as long as the party in power was able to fill positions by appointment. For sixteen years they swore before high heaven that they would waste no opportunity to establish civil service ruling in all Federal departments.

They have been given the opportunity. They have not only forgotten those sixteen years of promising, they have not only neglected to institute civil service rulings in established departments, they have not only created new jobs and ordered that they be filled by men whose merit is to be judged by faithfulness to the party, but they have actually invaded the postal department and are attempting to demolish the civil service standing of that branch of the government.

As a matter of fact every piece of legislation which has been introduced into the Democratic Congress has specifically exempted Federal employees from the application of the civil service law.

At present, Congress has before it the postal bill, with an appropriation aggregating over $300,000,000, and has a "rider" affixed which will exempt 2400 assistant postmasters from the civil service regulations. It is not enough that the present administration "neglects" to apply the efficiency system to the new offices, but it even wields the spoilsman's ax in a department which has been thoroughly established under civil service rule.

Congressman Moon, chairman of the Postal Committee in the House, defends the job-manufacturing bill with rather unintelligible language by saying that the government under Republican administration was being consolidated "on the theory of ultimate supreme power under a system of Federalistic domination and construction of the Constitution." He further explains that the Democratic spoils system will remedy that evil—which must be terrible if it takes such language to define it.

In spite of his speech of acceptance, wherein he pledged himself to follow the platform of his party, President Wilson signed the income tax bill without protest, although it calls for the appointment of several thousand office-holders to be selected by political patronage. It has been estimated that approximately 20,000 Democrats will be given jobs (without even having to trouble themselves with competitive tests) as deputy collectors, and as employees of marshals and collectors.

President Wilson allowed the insignificant little civil service pledge to slip from his memory when the currency bill came up for his signature. There had been a hard fight in the Senate against exempting all employees of the Federal Reserve Board from civil service ruling, and Vice-President Marshall had cast the deciding vote in favor of the jobless Democrats. No doubt he had poignant memories of the sixteen years of waiting for just such an opportunity. President Wilson signed the currency bill with avidity.

The Democrats are building redoubts and filling them with men whose jobs depend on their vote. It may not be honest, but it is politics. It may be necessary to repudiate a few clauses of a platform which the party sacredly bound itself to observe, but it is politics. It may be breaking faith with the nation, it may be unscrupulous, but the Democrats realize that it is the only way they can ever hope to get enough votes to give them a chance of re-election—and it is politics.

THE NEW ISTHMIAN CITY.

The United States will make a beautiful as well as a thriving city of Balboa, which is destined ultimately to take the place of Panama as the Pacific depot and entrepot of the Canal Zone. Balboa will be within the exclusive jurisdiction of the United States, for it is within the ten-mile zone and outside of the Panama City reservation of sovereignty in certain particulars.

The United States is building great wharves at Balboa, providing it with a water supply, paving and sewering its streets and avenues, which have been laid out on a liberal scale. Decorative trees and plants required at Balboa will be propagated at the Corozal farm. It is estimated that about 15,500 trees and plants will be necessary, comprising the greater part of the well-known species indigenous to the tropics, and a number of non-indigenous varieties, which, it has been found by experimentation, will thrive on the isthmus. All the improvements in municipal sanitation which science has suggested and of which experience has approved in tropical cities will be introduced in Balboa, and residence there will be a pleasure not obtainable in any other city in the world that is situated within ten degrees of the equator.

Being an exclusively American port, American vessels laden with American cargoes from California, Oregon, Washington, Hawaii, Manila or any Atlantic or gulf port in the United States can be consigned to Balboa and unshipped there without paying toll for passing through the canal. There they can be reshipped to any Asiatic or west coast of South America ports on American ships and so avoid the payment of canal tolls altogether. This would be of no special advantage on miscellaneous cargoes, for the expenses of transshipment would nearly if not quite equal the canal tolls. But with nitrates from Chile and Peru, with grain from British Columbia and with sugar from Hawaii it would be a substantial advantage if the coastwise exemption feature of the Panama Canal law shall not be repealed. It would not be necessary to transship cargoes, for the American vessel, whether eastward or westward-bound, could change her registry from a coastwise to a foreign trading ship.

There is an outlook for a great city at Balboa.

Not a Life Preserver in Sight.

ON TIME.

WALT MASON IN THE TIMES.

This truth I'm spreading near and far, by means of locoed rhyme: You'd better do without a car than buy a car on time. Who are the folks who fume and fret, the while their bosoms bleed? They are the ones who go in debt for things they do not need. Their names would fill a catalogue in this debt-ridden clime; you'd better do without a dog than buy a dog on time. How happy is the man who knows he does not owe a bone! The grosser sorts of griefs and woes are leaving him alone; the "charge it" course he won't indorse, nor owe a man a dime; you'd better do without a horse than buy a horse on time. The man who always pays his way is honored everywhere, and merchants want his trade and pray that they may have a share; collectors do not dog his heels, nor lawyers haunt his door; he pays for what he buys with wheels composed of silver ore. And such a man enjoys this life, and finds the world sublime; you'd better do without a wife than get a wife on time.

Johnson's Limit.

[Boston Advertiser:] The eminent Hiram Johnson, Governor of California and sometime candidate for the position of Vice-President of the United States, along with Theodore Roosevelt, has found something radical of which he does not approve. He has been fighting the I.W.W. leaders, who have been making trouble in California. There are evidently some things which even Gov. Johnson considers dishonest in the proletariat crusade. There are some forms of confiscation of property which even he considers too radical to be tolerated. Yet, if Governor Johnson had his way, it is likely that the principles of the Industrial Workers of the World would have a very powerful influence on American politics. Given the power to repeal constitutional law, at the agitation of a few demagogues, and at the hysteric insistence of a small part of the people, and the country would be well on its way toward the realization of the doctrines preached by the Industrial Workers of the World.

Active or Esthetic.

[Washington Star:] "Yes; I'm a Socialist."

"What kind?" asked Miss Cayenne.

"I don't quite understand?"

"Are you the kind that discusses Socialism over a glass of beer or at an afternoon tea?"

THE SEAMY SIDE OF DANCING.

BY ALMA WHITAKER.

And they call dancing immoral!

Oh, tortuous tango, where is thy charm? You immoral? Why, you are one long dreary penance. You are society's treadmill, incessant, tiresome, wearing, exhausting—1 per cent. fascination, 99 per cent. irritation.

How the gods must laugh! It is more amusing than Titania's infatuation for Bottom, more sublimely ridiculous. See the foolish pleasure-seeking female sally forth decked in her fairy trappings, palpitating with anxiety, prodding her weak vitality, spurring her fictitious laughter.

See the fixed, determined smile on her poor, tired face as she feverishly scans the room for partners; see the haunted terror in her eyes that she may not dance every dance.

See her pitiful eagerness when partners appear, her pathetic relief that this dance at least won't find her a wall flower. See the lumbering clodhopper in male attire claw her roughly round the waist, irretrievably displacing the carefully-arranged draperies, and watch her frantic efforts to avoid his great feet while simulating light, fantastic joy!

See her suppressed anguish as he lands his 150 pounds on her satin-shod toes, as he yanks her round the slithery ballroom, bumps her clumsily into other dancers. See her breath come in gasps of relief as he conducts her to a seat that she may recover her strength for the next fearsome encounter. And then watch the pitiful little comedy again as once more her eyes wander round in miserable concern that no man may claim her for his victim during the next dance.

At last he comes, the hoped-for cavalier, bodgy, ill-made, irreclaimably heavy, mentally and physically. She rouses herself with girlish gush, she goads her lagging merriment, she trips, she skips, she pirouettes—and all the time she loathes the man, she loathes the dance, she loathes herself—she is weary unto death.

But the gods have given society the tango, for the gods must be amused. Faithfully she toils at the new game, faithfully she lashes herself into a proper state of social effervescence. Swallowing what pride she ever had, burying her last ounce of self-respect, she dedicates herself to the new craze, come weal, come woe. To be seen at every house where dancing is and to dance every dance, that is the "thing," all that counts, all that matters. To be out of the dance is to be out of society. She must keep going, keep going. The only shame is not to dance.

She pays haughty prices for her gowns that they may be torn to shreds by male clumsiness. She piles up bills for new shoes, since no dainty footgear of pale satin is presentable after one dance.

Night after night, afternoon after afternoon, she appears with weary heroism, knowing full well that for one dance that is worth while she must dance ten that are weary—weary to mind, body and estate.

Sometimes she is a healthy female upon whom the strain falls lightly. More often she is a defective—defective in'ards for the most part. For alas, it is one of the pitiful facts of modern civilization that 90 per cent. of American married women have defective internal arrangements. They will frankly, graphically, give you the fullest details upon the slightest possible encouragement.

And, oh, their poor feet! Distorted, buniony, corn-studded, unbeautiful things to whom walking is an agony. But they must dance; they MUST dance. There are tragedies hidden in the boudoirs to break one's heart. Yanking off their tattered shoes, feverishly shedding their ruined fineries, loosening their disheveled hair, they throw themselves exhausted on their beds, moaning, gasping, almost weeping, as they hysterically assure you—

"Oh, but I had a good time."

Which merely means that she never missed a dance.

And the gods cackle with hilarious joy. Poor, dear, funny, funny fools!

Nor is the male of the species exempt. Poor weakling that he is for the most part, it is piteous to see him after an evening of hauling hundredweights of female round and round a ballroom. His muscles are soft, his vitality low, his endurance nil. Perspiration drips from his brow; he aches in every limb; yet again and again he encounters the searching female eye, the half plead, the half command, and again and again he gallantly returns to the fray, weary, exasperated, bewildered.

He, too, is forever buying new pumps, forever having new silk facings put on his dress suit, forever bracing himself and his nerves up with various tonics.

The only way in which he differs from the female is in his aftermath comments. Crawling miserably into bed, with blistered feet and aching limbs, he snarls:

"Damned if I'll go to another fool dance!"

But he does, poor wretch. Of course he does. The tango's the thing, my dear fellow. Besides, confound it, after one has paid $10 to learn the rotten thing one may as well get one's money's worth.

And besides, there is always that subtle lure of the forbidden. Some one has said the tango is immoral. The church has taken up arms against it with big guns. Haughty dames with just one bunion too many have declared it indecent, shameful. So there must be some wicked lure in it somewhere, if only one pursues it long enough.

But it is like paying a dime to visit the chamber of horrors, and finding nothing but distorted mirrors inside. In vain we wail for the show to begin and only after a long interval do we perceive wherein lies the horror!

The tango immoral! Why, it is the refinement of self-torture. The wild cackling sister of Melancholia demented.

GRAVE AND GAY.

"There's one thing I will say for my first two husbands." "What's that?" "They always paid their alimony promptly."—[Detroit Free Press.

A man with a poor memory should always tell the truth.—[Washington Herald.

Miss Maguire: "Any letter for me?" Postmaster: "What name, please?" Miss Maguire: "Must I tell?" Postmaster: "Certainly." Miss Maguire: "Well, if I must, 'Tom Dolan.'"—[Christian Register.

It is all right to make new friends, but do not forget the old ones.—[New York American.

"Is Boozer still on the water wagon?" "No, very restless."—[Boston Transcript.

How goodly are thy tents, O Jacob, and thy tabernacles, O Israel!—[Num. xxiv:5.

Excited Friend—"Did you know that your wife eloped with your chauffeur?" Gilledge: "Too bad! The recklessness of these chauffeurs is something awful."—[Boston Record.

A man is afraid of an intellectual woman because he knows she isn't afraid of anything.—[Chicago News.

Pen Points:

If you want to see a [illegible] an editor gnawing a [illegible] E. Tooplous Earl.

Somebody insists upon [illegible] ton in the Texas [illegible] Bailey for Governor.

The people in San [illegible] the high cost of living by [illegible] eating reindeer meat.

About the only people [illegible] a Bull Moose ticket in the [illegible] fornia are the Democrats.

The Johnson boom for [illegible] closed up as tight as if [illegible] to borrow money from [illegible]

Secretaries Bryan and [illegible] the Chautauqua circuit, [illegible] to as "the gold-dust twins."

A friend in Argentina has [illegible] Bryan a llama. Just the [illegible] up with the Swiss yodelers [illegible]

Lina Cavalieri has [illegible] is fast getting into the [illegible] De Wolf Hopper class, [illegible] young, too.

Five experts are quarreling [illegible] the cause of the recent [illegible] But none of them suggests [illegible] ministration.

Freezing weather in the [illegible] and flowers in Southern [illegible] wonder everybody is leaving [illegible] one-way ticket.

Railroad Commissioner [illegible] the Bull Moosers "are free to [illegible] fornia. They may be free, [illegible] will never arrive.

Love laughs at cupcakes, [illegible] refuses to put up his shutters [illegible] the prevalence of the fad, [illegible] again resume its sway.

The only mistake of the [illegible] justice was in suspending [illegible] jail sentence handed to [illegible] violating the speed ordinance.

It has been held in court [illegible] during courtship are no excuse [illegible] ment of a marriage. In a new [illegible] doctrine of caveat emptor [illegible]

Another army man killed [illegible] Diego aviation school. This [illegible] sixth. And the wrecked [illegible] silent as the sphynx and [illegible]

Tomorrow will be Lincoln's [illegible] brightest anniversary is the [illegible] the American people. The [illegible] but one Lincoln and that one [illegible]

"Mrs. Sayre, the White House [illegible] arrived at Williamstown," says [illegible] The wire does not say so, but [illegible] that Mr. Sayre is somewhere [illegible] cinity.

In spite of the scorching [illegible] Francisco to San Diego, [illegible] few folks who will patronize [illegible] and steamship lines. They [illegible] fashioned.

Congress has approved the [illegible] $40,000,000 for a railroad to [illegible] how can it be made to pay? [illegible] bears prefer the ice, and [illegible] haven't the price.

We know what President [illegible] of female suffrage, but why [illegible] to the White House lights [illegible] Wilson is kneading her bread [illegible] she stands on the question.

It is believed that the [illegible] banis will be a success in [illegible] tion if he can settle the [illegible] Ghegs in the northern part [illegible] in the south—whoever they [illegible]

In other words, if the [illegible] interferes with the repeal of [illegible] cepting coastwise vessels [illegible] ment of tolls through the [illegible] kick out the offending [illegible] enough.

In the old days every [illegible] how to make a baking [illegible] some that it fairly melted [illegible] was not lucky enough to get [illegible] the papers, like her daughter [illegible] of grace.

Isn't it about time for some [illegible] tion Charles R. Crane, the [illegible] sador of Chicago, for some [illegible] post under the Wilson [illegible] seems to be everybody's [illegible] second choice.

The barbed-wire fence [illegible] Ashurst proposes building [illegible] ican border will likely [illegible] the Mexican armies [illegible] Fort Bliss for some of [illegible] missary stores.

"Two parties," remarks [illegible] Daniels of the Navy [illegible] that were needed when [illegible] was less complex." Yet [illegible] but two, Secretary [illegible] holding down that [illegible] N. C.

AN EDUCATIONAL [illegible]

There's nothing that's [illegible] wheelbarrow,
If we're talking of [illegible]
There's nothing that's [illegible]
best arrow.
And I fear it will [illegible]
If Cupid would [illegible]
and show you
How wildly my [illegible]
You's see that my [illegible]
and, oh! you
Would pity me, [illegible]
For such moving [illegible]
move you
More than [illegible]
So on Valentine's [illegible]
hoove you
To watch for [illegible]
—[Chicago [illegible]

LETTERS TO "THE TIMES."

[illegible] letters, short, bright expressing [illegible] on current topics, timely, pertinent and [illegible] are desired for publication in this column. [illegible] is added to each letter by the signing [illegible] which will be either printed [illegible] writer's request. All letters [illegible] published at the option of the editor [illegible] for publication should be in "[illegible]" form, and are subject to editorial [illegible]

Mexican Atrocities.

[illegible]GATE (Cal.) Feb. 7.—[To the [illegible]itor of The Times:] As a daily [illegible] of your splendid paper I ask [illegible]ong, oh, Lord, how long, are [illegible]tlined (so-called) Christian na[illegible] of the world going to allow the [illegible] atrocities that are now tak[illegible] every day in Mexico to con[illegible]

[illegible] that grand man, McKinley, [illegible]esident, he sent troops into [illegible] to assist other nations to put [illegible]he Boxer massacres, and now [illegible] quietly by and hear of atroci[illegible]t are more horrible than any[illegible]et occurred in China; not only [illegible] but our own country is [illegible] the Mexicans arms and [illegible]dition to continue the horrible [illegible]. It is an infamous outrage [illegible] humanity.

[illegible]writer knows something of the [illegible] of war by actual experience.
W. S. STARR.

Come On, Girls!

[illegible]ANGELES, Feb. 9.—[To the [illegible] of The Times:] Replying to [illegible]thony's letter in Sunday's [illegible] February 8, re "Stenograph[illegible]

[illegible]mber of Mr. A.'s masculine [illegible]ts might be passed over as [illegible]er to bear any weight.

[illegible]dish story comes to mind in [illegible]tance, of a wee little chick [illegible]egistered strain) which had [illegible]ed and hatched within the [illegible] precincts of a common barn[illegible]e looked about as he popped [illegible] shell, strutted wobbily forth [illegible]mits of his mother's coop, [illegible]d held high; sniffed at the [illegible]tmosphere; glanced with a [illegible]ye at the feathered occu[illegible] his new abode; turned dis[illegible] to his mother, and made this [illegible] remark: "Well, I'm disap[illegible]. They all make me tired! [illegible] not an intelligent fowl in [illegible] bunch—it's a great fizzle of [illegible] I say!"

[illegible] there are several ways of [illegible]t this poor chick's tale. One [illegible]xpress pity for its extreme [illegible]nother might regret that his [illegible] was so limited; another [illegible] sorry that his mother had [illegible]ed some popular "child cul[illegible]tem to prevent prenatal ten[illegible]which would result in a pes[illegible] disposition. Another might [illegible]temptuously: "O, well, what [illegible] we expect from such a brain[illegible]g as a chicken!" And so on, [illegible] to the varying moods of [illegible]mind.

[illegible]r thought suggested by this [illegible]een tinted outburst from a [illegible]native business man is this: [illegible]ve read or heard of a dozen [illegible]old and new philosophies and [illegible] (pagan and Christian) [illegible]uch that charity and kind[illegible] more flies than glue? Also, [illegible]t book reads: "That which [illegible]feared has come upon me!" [illegible]ther old line, well known, [illegible] is to him who evil thinks!" [illegible](terseness puts the same [illegible]"Man gets exactly what he [illegible]

[illegible] housewifely recipe for iron [illegible]"rub salt and lemon on the [illegible] hang in the bright sun." [illegible]The writer wonders if this [illegible] applied to the present in[illegible]mind spots which appear [illegible]on "the enemy." There [illegible]ady too much acid, and we [illegible] mean lemon would not take [illegible] from out his soul."

[illegible]ry thing is happening which [illegible]expected when she started [illegible]for—she's getting sorry for [illegible]ness, that he has allowed [illegible]h a very limited view, and [illegible]is understanding of the real [illegible]he matter. If he'd just open [illegible]indows of his soul and let [illegible] sunshine of kindness and [illegible] and look upon the women [illegible]struggling to make an hon[illegible]ing as stenographers—if he [illegible] upon them as fellow hu[illegible]s, not as mere machines—[illegible] if he'd permit the writer to [illegible]him to several dozen intel[illegible]roficient women stenograph[illegible]are available for the better [illegible]we are sure the ravens of [illegible]e, doubt, distrust, sarcasm, [illegible] and bitterness would take [illegible]d he'd find himself blessed [illegible]he competent help he could [illegible]use.

[illegible]rue there are many incom[illegible]ersons who call themselves [illegible]bers, as in any other line [illegible] but if a business man really [illegible]e right sort, and is willing [illegible]o wages, he can get what he [illegible]The best are to be had in [illegible] California as well as in the [illegible]

HELEN LOCKE BURNS.
[illegible]nt 49, Hermon P.O.

[illegible]AL OF TEACHER.

[illegible] Member of Breed-street [illegible]ool to Rest While Her Little [illegible]e Mourn.

[illegible]l services were conducted at [illegible]South Figueroa street M[illegible]on[illegible]ilies Bena I. Knox, a popu[illegible]r school teacher of the city, [illegible]th occurred Saturday. [illegible]ner has taught in the Breed[illegible]hool for some time but re[illegible]ad returned from a trip [illegible]e world and was intending to [illegible]e diary which she had writ[illegible] abroad in connection with [illegible]resting sketches from her [illegible] The diary made a deep im[illegible]upon the few friends who [illegible]mate enough to be allowed [illegible]it and all pronounced it a [illegible]alistic portrayal of scenes [illegible]

[illegible]ner was always handicapped [illegible]body and the closest of her [illegible]did not know until the end [illegible]w she really suffered. Her [illegible]pils in the third grade at [illegible]garded her as little less than [illegible]e who made school hours [illegible]d interesting for them.

[illegible] BOND QUEST.

[illegible] Company, Says Rumor, Is [illegible]ering Whether the Profit Is [illegible] the Risk.

[illegible] for bondsmen for Dr. John [illegible]man, convicted promoter of [illegible]na Development Company, is [illegible]and the latest gossip is that [illegible] company here will qualify [illegible] of the prisoner for $18,000 [illegible] the balance of the $20,000 [illegible]be procured elsewhere. [illegible]United States District Court [illegible]stay of execution was grant[illegible]day to Dr. Lyman until Fri[illegible]

[illegible]yman, the close friend of Ly[illegible]n quest of the bondsmen [illegible]qualify and are willing to [illegible]$50 for going on the instru[illegible]ment of Lyman's record as a [illegible] special counsel Edward A. [illegible] taking unusual precautions [illegible]

Interli

EACH [illegible] are no[illegible]

Each [illegible] far beyond [illegible]

Univers[illegible] tween subscr[illegible] change syste[illegible] ed telephone[illegible]

There [illegible] open door fo[illegible] people and p[illegible]

Pen Points: By th

If you want to see a perfect
n editor gnawing a file, take a
. Tooplous Earl.

Somebody insists upon r
in the Texas closet by
ailey for Governor.

The people in San Fra
e high cost of living by the
ting reindeer meat.

About the only people
Bull Moose ticket in the
rnia are the Democrats.

The Johnson boom for
ssed up as tight as if some
borrow money from it.

Secretaries Bryan and Wilson
e Chautauqua circuit, might
as "the gold-dust twins."

A friend in Argentina has
ryan a llama. Just the thing
with the Swiss yodelers in

Lina Cavalieri has wedded
fast getting into the Nat
Wolf Hopper class. And for
ung, too.

Five experts are quarreling
cause of the recent heavy
t none of them suggests the
inistration.

Freezing weather in the East,
d flowers in Southern Cali
nder everybody is investing
e-way ticket.

Railroad Commissioner Max
Bull Moosers "are due to
nia. They may be due, Max,
l never arrive.

Love laughs at eugenics. And
uses to put up his shutters
prevalence of the fad,
in resume its sway.

The only mistake of that
tice was in suspending the
sentence handed to Joe
lating the speed ordinance.

t has been held in court that
ring courtship are no cause for
nt of a marriage. In a word,
trine of caveat emptor prevails.

Another army man killed at
an aviation school. This
th. And the wrecked machine
nt as the sphynx and gives

Tomorrow will be Lincoln's
ghtest anniversary in the
American people. The good
one Lincoln and then destroy

Mrs. Sayre, the White House
ved at Williamstown," says
wire does not say so, but
t Mr. Sayre is somewhere

In spite of the aeroplane
ncisco to San Diego, there
folks who will patronize
steamship lines. They
honed.

Congress has approved the
,000,000 for a railroad in
can it be made to pay?
ra prefer the ice, and the
en't the price.

We know what President Wil
female suffrage, but why not
the White House kitchen
son is kneading her bread
stands on the question?

It is believed that the new
ia will be a success in his
if he can settle the fishy
es in the northern part and
he south—whoever they are.

In other words, if the Baltimore
rferes with the repeal of the
ing coastwise vessels free
t of tolls through the Panama
out the offending plank.
gh.

In the old days every woman
to make a baking of bread
that it fairly melted in
got lucky enough to get her
apers, like her daughter's
race.

n't it about time for some
Charles R. Crane, the
of Chicago, for another
under the Wilson administration
as to be everybody's friend
nd choice.

The barbed-wire fence that
rst proposes building along
border will likely be some
Mexican armies from cross
Bliss for some of Uncle
ary stores.

Two parties," according to
ela of the Navy Department,
were needed when our
less complex." Yet if there
wo, Secretary Daniels
ng down that editorial pen

AN EDUCATIONAL VALUE
e's nothing that's more
wheelbarrow.
we're talking of vehicles
e's nothing that's more
best arrow.
d I fear it will serve only
pid would work through
and show you
w wildly my heart
see that my love is
ud, oh! you
uld pity me, have it
uch moving pictures
ove you
re than valentine
n Valentine's Day
ove you
watch for my heart
—[Grace

LETTERS TO "THE TIMES."

[illegible] (Cal.) Feb. 7.—[To the Editor of The Times:] As a daily reader of your splendid paper I ask you, oh, Lord, how long, are we to stand (so-called) Christian nations of the world going to allow the atrocities that are now taking place every day in Mexico to continue? Oh, that grand man, McKinley, when President, he sent troops into Cuba to assist other nations to put an end to Roman massacres, and now [illegible] worse than anything by and hear of atrocities that are more horrible than anything that occurred in China; not only are they occurring in our own country is our government allowing the Mexicans arms and ammunition to continue the horrible slaughter? It is an infamous outrage on humanity. Every one knows something of the horrors of war by actual experience.
W. S. STARR.

Count On, Girls!

LOS ANGELES, Feb. 9.—[To the Editor of The Times:] Replying to Mr. Doheny's letter in Sunday's issue of February 8, re "Stenographers":

The letter of Mr. A.'s masculine friend might be passed over as not worthy to bear any weight. But the story comes to mind in connection with it, of a wee little chick (a registered strain) which had been hatched within the confines of a common barnyard. It looked about as he popped from the shell, strutted wobbily forth to the side of his mother's coop, and said high; sniffed at the atmosphere; glanced with a critical eye at the feathered occupants of the new abode; turned disdainfully to his mother, and made this caustic remark: "Well, I'm disappointed. They all make me tired! They're not an intelligent fowl in the whole bunch—it's a great fizzle of a place, I tell you!"

There are several ways of looking at this poor chick's tale. One might pity for its extreme youth, another might regret that his vision was so limited; another might be sorry that his mother had followed some popular "child culture" system to prevent prenatal tendencies which would result in a peculiar disposition. Another might remark contemptuously: "O, well, what can you expect from such a brainless creature as a chicken!" And so on, according to the varying moods of the mind.

The thought suggested by this [illegible] tinted outburst from a [illegible] business man is this: Have you read or heard of a dozen or more of old and new philosophies and religions (pagan and Christian) which [illegible] that charity and kindness are more fine than glue? Also, that the book reads: "That which has befallen has come upon me!" Another old line, well known, [illegible] to him who evil thinks!" Someone puts the same [illegible] this gets exactly what he

A housewifely recipe for iron rust: Salt and lemon on the affected rag in the bright sunshine. No wonder writers wonder if this [illegible] to the present [illegible] spots which appear [illegible] on "the enemy." There is too much acid, and we [illegible] lemon would not take [illegible] out his soul."

Something is happening which [illegible] when she started [illegible] she's getting sorry for [illegible] that he has allowed [illegible] a very limited view, and [illegible] understanding of the real [illegible] matter. If he'd just open [illegible] of his soul and let [illegible] of kindness and [illegible] look upon the women [illegible] to make an honorable [illegible] stenographers—if he [illegible] upon them as fellow human [illegible] not as mere machines—[illegible] he'd permit the writer to [illegible] several dozen intelligent women stenographers [illegible] available for the better [illegible] we are sure the ravens of [illegible] doubt, distrust, sarcasm, [illegible] bitterness would take [illegible] he'd had himself blessed [illegible] the important help he could [illegible] there are many incompetents who call themselves [illegible] as in any other line [illegible] a business man really [illegible] sort, and is willing [illegible] he can get what he [illegible] are to be had in [illegible] as well as in the

HELEN LOCKE BURNS.
[illegible] Hermon P.O.

OF TEACHER.

[illegible] Mother of Breed-street [illegible] to Rest While Her Little [illegible] Hours.

[illegible] services were conducted at [illegible] South Figueroa street M[illegible] [illegible] Rena L. Knox, a popular [illegible] school teacher of the city, [illegible] occurred Saturday.

[illegible] has taught in the Breed-[illegible] for some time but retired from a trip [illegible] world and was intending to [illegible] the diary which she had written [illegible] connection with [illegible] sketches from her [illegible] The diary made a deep impression on the few friends who [illegible] enough to be allowed [illegible] all pronounced it a [illegible] portrayal of scenes

[illegible] was always handicapped [illegible] and the closest of her [illegible] not know until the end [illegible] quite suffered. Her [illegible] in the third grade at [illegible] had so little less than [illegible] made school hours [illegible] interesting for them.

BOLD QUEST.

[illegible] Council, Says Rumor, Is [illegible] Whether the Profit Is [illegible] Risk.

[illegible] for Dr. John [illegible], convicted promoter of [illegible] Investment Company, is [illegible] the latest gossip is that [illegible] they will qualify [illegible] promoter for $18,000 [illegible] balance of the $20,000 [illegible] elsewhere.

[illegible] District Court [illegible] was granted [illegible] Lyman until Fri-

[illegible] the close friend of Ly-[illegible] a court of the bondsmen [illegible] are willing to [illegible] on the instru-

[illegible] of Lyman's record as a [illegible] Council counsel Edward A. [illegible] taking unusual precautions [illegible] before passing on the availability of any prospective bondsmen. It is very doubtful whether Lyman will be able to get bond that will pass muster, unless he furnishes sufficient cash to warrant a surety company in going on his bond.

PUBLIC DEFENDER.

Head of Open Forum Sanctioned by Authorities to Act as Counsel for Prisoners.

Permission was given yesterday to William Francis Ireland to act as public defender in the Police Courts.

The permission was sanctioned by Mayor H. H. Rose, Chief of Police Sebastian, Police Commissioner Vincent Morgan, City Prosecutor George L. McKeeby and Police Judges Frederickson, White, Williams and Chambers.

For months Ireland and others associated with him in the management of the Open Forum, a religious order, have been active in investigating cases in the City Jail, and furnishing relief to those considered worthy.

"Many people who are arrested have no money to get counsel," said Ireland yesterday. "In the hurry of Police Court routine, it is impossible for proper consideration to be given to these prisoners. It shall be my purpose to investigate the prisoners as they are arrested, and when I find worthy ones who have no funds, I shall go before the police judges and defend these persons."

It's Popular.

QUENCH-THIRST AND PANCAKES.

CROWDS SWARM SAMPLE BOOTHS AT FOOD SHOW.

Remarkable Demonstration of Tidbits for the Palate Made in Los Angeles—Thousands Visit the Assembled Boost for Home Products and Go Away Delighted.

The "Made in Los Angeles" Food Show, now going on at Seventh and Grand avenue, is a demonstration that every loyal Angeleno will enjoy, and if there are any "Doubting Thomases" among us, they should be summoned before the High Court of Boosters and sentenced to two interesting hours among the "eats."

Folks have been heard to ask: "What do you make in Los Angeles?"

If that question were to be put to you, it is likely you would reply: "Why—er—um—well, most everything," but you'd be short on details.

A visit to the food show will help you out.

It is really astonishing to see how many foodstuffs are made up into tempting and appetizing table delicacies, right here at home, and there should be a more general insistence upon getting them off the grocer's shelves. Most of them are being liberally demonstrated by scattering tidbits for the palate among the people who crowd around the booths—the samples running all the way from quench-thirst to pancakes.

The building was crowded to its capacity yesterday and last night, indicating a wide interest in the enterprise. The Hawaiian band and glee clubs, and the natty little orchestra, composed of five girls, all solo artists, afford pleasing entertainment.

There are some exhibits that cannot be eaten, but they are in some way intimately connected with the convenience of the household, and are equally important as local industries, which go to make up the complete equipment that can be secured without paying freight.

A small fee of 10 cents is charged at the door of the show, to help pay the expenses of rent and installation, but if that is an obstacle to anybody, it might be good business for one of the city's progressive civic bodies to give the tickets free to men and women who ask for them. It would be unsurpassed advertising. It of course would be poor advertising to make the show free and overrun it with boys and disinterested people.

OUR Sale of Shoes (at $1.65) IS OFF!

More than 1100 pairs of men's and women's shoes were sold in two days' time. The assortment of sizes is now so broken, that we do not wish to run the risk of disappointing you.

Sale of Men's Suits and Overcoats Still Continues
Women's Suits and Coats are Now on Sale.

Harris & Frank
437-443 SOUTH SPRING ST.

$5 Patent or Gunmetal

You should see this ultra-smart Pump, because it is one of the most voguish styles of the Spring Season. Leather Cuban Heels—Metal Buckles—Welt Soles. Good wearing qualities are combined with especial beauty of design.

Best Shoe Values in the city at $3.50 to $7.

Staub's
336 BROADWAY

Try an Angel Food Cake
—baked in our own bakery.
—fresh every day
25c each.

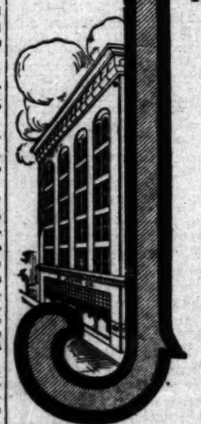

JEVNE'S
for Groceries and Staple Foods

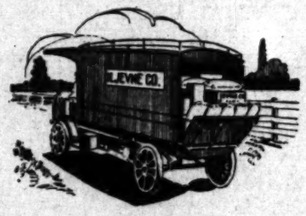

—just telephone for your table-needs, deliveries will be made quickly and with great care.

HOME 10651 TWO STORES | H. JEVNE CO. | BROADWAY 4900
COR. SIXTH & BROADWAY 208-10 SO. SPRING STREET

Wood Bros. $20 SUITS FOR $20
343 SOUTH SPRING

"The Little Doctor"
(MacLaren's Mustard Cerate)
At all Drug Stores.
The 20th Century Mustard Plaster

10c A BUTTON—$1 A RIP
Dutchess Trousers
—AT—
SILVERWOODS

Smith Music Co.
406 West Seventh St.
Sole Representatives of the EVERETT PIANO

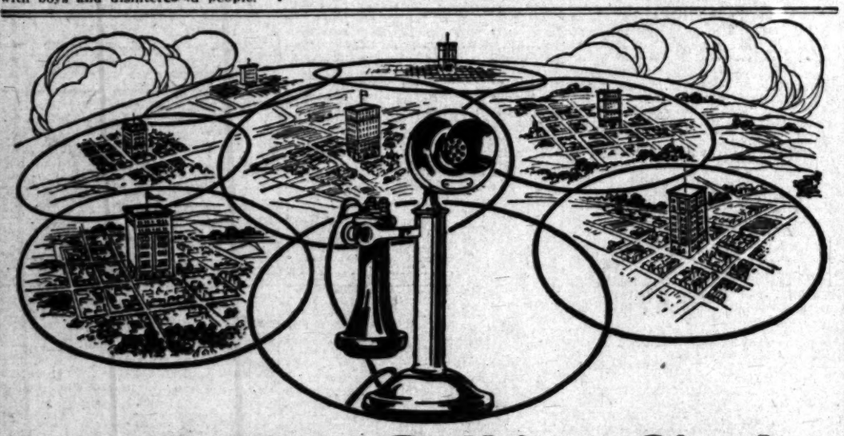

Interlinking Talking Circles

EACH Bell Telephone is the center of a talking circle to which there are no arbitrary boundaries within the limits of speech transmission.

Each central office is a clearing house for telephone talk extending far beyond its own system.

Universal communication means not only intercommunication between subscribers in the same exchange system and with those in other exchange systems, but also long distance communication with each connected telephone in the Bell system within speaking distance.

There are over 7,500,000 interconnecting Bell Telephones, each an open door for telephonic communication, uniting a nation of 92,000,000 people and promoting the happiness, the welfare and the prosperity of all.

Each Bell Telephone is a Long Distance Station

THE PACIFIC TELEPHONE and TELEGRAPH COMPANY

—Home of Ostermoor Mattresses— —McCall Patterns—

Coulter Dry Goods Co.
FOUNDED in 1878

U. S. Postoffice Sub-Station W. U. Telegraph Branch American Express Branch

February Clearance Sales

Any Winter Suit in Our Stocks

$15 $15

A truly remarkable offering—for we seldom buy a ready-to-wear suit that costs US so little as fifteen dollars.
You may take your unrestricted choice of any fall or winter suit in our stock, no matter what its previous selling price—a wide assortment, in black, navy and every good color and material—at fifteen dollars.
We except only—and please note this carefully—a number of garments from the famous house of Max Schwarcz; these are on sale at radical reductions from original selling prices.
If you desire a handsome suit, one to wear well into spring and summer—at the lowest price you ever paid for such good quality—you will be on hand promptly this morning for widest choice.

—Garment Section; Second Floor—

Note These Exceptional Prices on First-Class Rugs and Draperies

We emphasize that word first-class, because we carry no "seconds" or imperfect goods in stock; and because we do carry one of the completest lines of rugs and draperies hereabouts. If you value quality and legitimate savings, you will do well to visit this section:

Plain Scrim—40 inches wide; in white, cream and ecru; good, strong, durable quality that will stand laundering; a sterling 25c value, special, yard.. 19c

Velvet Velours—50 inches wide, in blue, rose, brown and green, the popular shades; at $2.50 and..... $1.50

Couch Covers—One special lot in dark colors, the majority Oriental designs; 56 inches wide and 96 inches long; good values at $1.75, special.. $1.00

French Velour Couch Covers—Another shipment of these handsome covers, 60 inches wide by 108 inches long, just received; they are shown in copies of rare old Oriental pieces, and may be used as rugs; splendid value at $18.50; we have marked these..... $12.50

Cretonnes—One lot, including repps, taffetas and French goods; 35c, 40c and 50c grades, special..... 29c

Lace Curtains—All odd patterns—one, two and three pair of a pattern, marked at very low prices to close them out.

Silkolines—Plain and figured; 36 inches wide; a large variety of patterns and colors to select from; regular 12½c and 15c goods, special..... 10c

Portieres—One lot in broken assortment; one and two pairs of a number; and samples that are slightly soiled; at about.....ONE-HALF

Axminster and Velvet Rugs—One assortment in 9x12 size; Oriental and floral designs; the majority of these are discontinued patterns, but just as good to you as though we should re-order them indefinitely; splendid for offices, as many of them show small designs; regularly $25, $27.50 and $30—reduced to..... $19.75

Rice Straw Rugs—Imported direct from Japan in greens, browns, blues and tans; suitable for bedrooms, breakfast rooms, screen porches and sun rooms; these rugs combine service and pretty effect to a surprising degree:
9x12..$9.50 8x10..$7.50 6x9..$5
4.6x7.6..$3.50 3x6..$1.75

Our Rug Section offers many savings in all sorts of floor coverings during this month, when we discontinue all odd and not-to-be-reordered patterns, at big savings.

Furniture—If you need anything in furniture it will pay you to discuss with us our ability to save money for you, whether on one article or a quantity.

—Rugs and Draperies; Third Floor—

Silk Fringes at Half

Handsome, rich silk fringes in black white and colors; some of these are hand-tied; they vary in width from 1 to 9 inches; we shall close out this line at exactly.....HALF

—Embroideries; Main Floor—

La Camille Corset Demonstration Continues

A factory demonstrator is here this week to show you how really superior La Camille Lace Front Corsets are to any other style of the sort.
This service is absolutely without charge, and is worth a great deal to any woman who desires to secure for her figure the best and most appropriate, as well as comfortable model in corsets.
We shall expect you some time during this week in our

—Corset Section; Second Floor—

Fancy Waists worth to $12.50 for $5.00

In this sale, as in others here mentioned, quantities are of course limited, and size assortments somewhat broken; we could not offer such extraordinary inducements were stocks complete in the lines featured.

Fancy and Semi-Fancy Blouses in chiffon, lace, Charmeuse, messaline and crepe de chine; handsome, stylish models left from assortments that sold up to $12.50 each; now..... $5.00

—Waists; Second Floor—

Hand-Made French Lingerie Dresses $7.65

Think of being able to buy a real hand-made, hand-embroidered lingerie dress for so little! We have only a few of these in stock — white crepe embroidered with pink, black or lavender; they were $22.50 to $35.00 each; to close..... $7.65

Wash Dresses—In percales, ratines and ginghams; of the sorts that sell for $4 to $7.50, out at.....HALF

—Garments; Second Floor—

We Reduce High-Grade Velvets

39-inch fancy Brocade Velvets—on satin grounds; truly exclusive in character; and suitable for gowns; were $15, $7.50; were $12 now.... $6.50

Others at less prices, for evening coats or gowns.

27-inch Corduroys—in all colors; the 75c grade..... 50c

24-inch Corded Velvet—imported; all shades; regular $1.50, $1.25, and the $1 grade at..... 85c

Imported Chiffon Velvets, in black only; for coats and costumes—
$5.50 grade.....$5.00
$7.50 grade.....$6.50
$7.00 grade.....$6.00
$8.00 grade.....$7.00

—Velvets; Broadway Annex—

Leather Goods Reduced 25%

Take one-fourth off the price of any article in the following assortment—prices quoted are their regular ones, not the reduced ones; and all odd lines are included—such as
Men's Wallets, from $1.25 to.....$7.50
Men's Leather Cases, from $2.50 to $7.50
Men's Collar Boxes, from $1.25 to.....$5
Coin Purses, from 25c to.....$3.50
Medicine Cases, from $2 to.....$5
Leather Covered Flasks, from $2 to $5.50
Military Brush Sets, leather cases, $4.50 to.....$6.50
Manicure Sets, leather cases, $2 to $13.50
Scissors Sets, leather cases, $2 to....$7.50
Toilet Sets, leather cases, $4.50 to.....$35
Music Rolls, $1.50 to.....$5
And many other articles, all reduced 25%

—Leather Goods; Main Floor—

Clearance of Odd Jewelry

All Vanities—cases and coin holders and card cases in gold-plated, sterling and German silver, regularly selling at $1.75 to $47.50, are reduced One-Third
All gold and silver mesh purses and bags, regularly $7.50 to $68.50, are reduced.....One-Third
And all beaded bags, regularly $4.50 to $37.50, reduced.....One-Third

—Jewelry; South Aisle—

Wednesday is Babies' Day

All Baskets and Bassinettes for infants will be buyable at a straight discount of..... 10%

Crocheted Sacques—in white, and white trimmed in pink or blue; reduced..... One-Quarter

Kid Moccasins—cunning little affairs, special..... 50c

Uno and Felt Slippers, for infants, cut.....One-Quarter

—Infants' Wear; Second Floor—

New La Grecque Muslinwear Here, and Some Good Specials

A new shipment of La Grecque Tailored Underwear has just reached us; news that women who know this famous brand will be eager to learn; combinations, $1.75 to $10; Princess Slips, $2.50 to $20; Drawers, $1 to $5, and Skirts, $1.75 to $6.50.

Special—a pink chiffon night gown, elaborately trimmed with lace and ribbon; was $18, now..... $12

Seco silk Skirts, lace and ribbon trimmed, in pink and blue only, were $3.75, special..... $2.50

Blue crepe de chine lace and rosebud trimmed skirt; was $12.00, now..... $9.50

Pink crepe de chine Skirt; trimmed with shadow lace and rosebuds; was $6.00, now..... $4.00

—Muslinwear; Second Floor—

215-229 South Broadway—224-228 South Hill Street

Life's Gentler Side—Society, Music, Song and the Dance—The Thea

MOVEMENTS IN SOCIETY.

[Photo by Matzene.]

Miss Kathleen Stegmaier,

Charming young visitor from Wilkesbarre, Pa., who was the honoree Monday evening at a dancing party, given by her aunt, Mrs. Philip Forve.

MISS KATHLEEN STEGMAIER of Wilkes-Barre, Pa., was the complimented guest Monday evening at a dinner dance, given by her aunt, Mrs. Philip Forve, at the Forve residence, No. 427 Westlake avenue. The hostess, who entertained thirty-six guests, was assisted by her sister, Mrs. George Stegmaier, and Miss Mary Forve. Next Tuesday Mrs. Forve will again entertain, and on this occasion a luncheon will be given for Mrs. Stegmaier. Eighteen invitations have been issued.

Dancing Lesson and Tea.

Twenty society matrons enjoyed a dancing lesson yesterday afternoon at the Banning place, corner of Thirty-first and Hoover streets. The teacher was Miss Coates, who appears with Otis Skinner in "Kismet." Arend played for the dancing, and later for an informal tea.

To Entertain.

Mrs. William Ellsworth Dunn and Mrs. Ernest A. Bryant will preside at a dinner party on the 23rd inst., having as guests of honor Mr. and Mrs. Huntington. Friends will be entertained at the California Club.

Home Again.

Dr. and Mrs. Guy Cochran, with their little daughter, Carolyn, have returned from a six weeks' trip to Panama. Dr. and Mrs. Cochran and their daughter were guests of J. C. Jackling of Utah, and the trip was made on their host's private yacht Cyprus, which is now anchored at San Pedro.

Bridge Party and Tango.

A bridge party and tango was the affair planned last evening by Mr. and Mrs. Gilbert Armand McElroy of the Engstrom apartments. Twelve guests were entertained informally. Red roses and carnations were utilized in decorating. Those present were Dr. and Mrs. E. L. R. Wallace, Dr. and Mrs. Irving Bancroft, Mr. and Mrs. Ralph Reynolds, Mr. and Mrs. Henry Melvin Young, Mrs. Reynolds of Chicago and Mr. Kern.

Classmates Honored.

One of the interesting affairs of last evening was the party which had for its hostess Miss Evangeline Russell of London street. The young entertainer had as guests members of the graduating class of the Los Angeles High School, and, complimentary to her friends, decked her home with the class flower and colors.

Del Monte Gossip.

Mr. and Mrs. Charles William Kemmler, Jr., are at Hotel del Monte spending a portion of their honeymoon. Mrs. Kemmler was Miss Marguerite Drake of this city before her marriage. The couple are to make their home in New York, where Kemmler is in business.

C. W. Rohrer of Los Angeles is registered at the Hotel del Monte.

Visiting Here.

Mr. and Mrs. A. Spencer Watts of Sydney, Australia, who are making a trip around the world, are spending the week with Mr. and Mrs. A. M. Culver, of No. 2801 Menlo avenue.

Children's Party.

Mrs. D. F. Ingold of No. 119 West Fifty-second street entertained at her home Saturday afternoon, honoring the eleventh birthday anniversary of her daughter, Gladys Belle Ingold. Games and music made up a happy afternoon. The guests included Edris La Chapelle, Florence Swartz, Ardath Bibb, Lois Leaming, June Marshall, Dorthea Harris, Dorothy Krueger, Gladys Ahr, Mamie Gorman, Gertrude Stone, Marian Hoskins, Bessie Wagner, Amy Robbins, Geraldine Ray, Dorothy Howe, Agnes Swartz, Blanche Weaver, Mary Wakefield, Alice Foster, May Hansen, Ethel Hansen, Clara Hansen, Ruth Martin, Alice-Joy Martin and Stewart Foster.

Ocean Voyage.

Under the direction of the manager of the steamship department of the California Savings Bank the following residents of Los Angeles will leave today on a six months' cruise around the world: Miss Minnie Arth, Miss Edna Arth, Dr. H. G. Hill, Mr. and Mrs. John Magel, Mrs. Margaret McKnight, Miss Bessie Watson. They will sail from San Francisco tomorrow, on the new Pacific Mail liner, Manchuria, proceeding to Honolulu, Japan, Korea, Manchuria, the Philippines, Java, Burmah, India, Ceylon, Egypt and Africa, after which they will make an automobile tour through Europe, returning via the Panama Canal.

Another party including Mrs. D. F. Robertson, Mrs. A. P. Apperson, Mrs. Etta H. Brown, Mr. and Mrs. J. R. Bushnell, Dr. and Mrs. David Dack, Mrs. L. P. Frost, Mr. and Mrs. B. F. Hulse, Mrs. L. Rafferty, Mr. and Mrs. George H. Rector, Miss Wilhelmina Rector, Mr. and Mrs. A. Sharp, Mrs. N. A. Stratton, Mr. and Mrs. James Turner, Mr. and Mrs. N. Woodward and Miss Louise Nachtsheim, will sail from San Francisco March 5, on the Mongolia. Upon arrival at Japan they will be entertained by the Chamber of Commerce at Tokio and Kyoto. From Hongkong several of the party will proceed around the world.

SPRING FASHIONS.

Pastel Shades, Fluffy Gowns, Buckled Shoes, Diminutive Hats, a la Colonial Dame, the Caper.

Enter the colonial dame.

Flaring colors in Milady's wardrobe are now passe.

So goes Fashion's edict, which decrees pastel shades, blended brocades, soft evanescent changeable silks, quaint little hats and bonnets, buckled shoes, softly panniered hips, and velvet neckbands.

All of which means that the spring and summer girl, be she tall or short, will be a replica of the colonial dame.

Assistant Secretary of the Retail Dry Goods Merchants' Association Alfred E. Adams makes this pre-fashion show announcement, following a tour with Matzene, the photograph artist, through the big stores.

Adams went a-search of a poster-girl gown, but found so many appropriate sartorial sensations that he decided to leave the decision up to the Spring Fashion Show Committee, which will judge by photographs.

Parasols will be the thing this summer, for hats and bonnets are to be practically brimless.

HARD JOLT FOR FILM WRITERS

Scenarios Worthless, Rules Police Judge in Del Ruth Hearing.

Scenarios of moving picture plots are worthless, according to the verdict of Justice Williams in police court yesterday when considering the case of Hampton Del Ruth, arrested for the alleged theft of a scenario from Mark E. Hopkins.

Because scenarios are worthless, Police Judge Williams said that, if Del Ruth had stolen the scenario, he had stolen something that had no value, and therefore is not guilty of theft. The case was dismissed.

The decision is important in that it establishes a precedent in the local courts on the value of moving picture plots. Authorities estimate that more than 200,000 manuscripts are submitted to the local moving picture companies annually. It is the finding of the court that this work is entirely without value. Many people have suspected as much before.

Shocking.

MERRY BEGGAR THIS ANATOL.

Little Theater Responsible for a Naughty Gem.

Delicately Indecent Classic Spills With Laughter.

Bitter Wisdom Smothered in Light Satire.

BY HENRY CHRISTEEN WARNACK

One must write of the Anatol dialogues at the Little Theater this week neither out of a bitter wisdom nor yet from a blissful ignorance. Rather let us approach them as one who watches the procession as it passes—watches and smiles.

How it ever got by the board of censors is not your business, gentle reader, nor is it mine. Heaven forbid that you and I should decry anything so classic. Yet may heaven also forbid that St. Anthony should be called upon to analyze this charmingly negligent discussion of forbidden vintages.

You see, it is Viennese. Now Vienna is all that Paris is supposed to be, and for which in Paris the rich American pays and does not get. Paris is the happy hunting ground, and in consequence the bad lands of the American millionaire, but in Vienna one may yet find the joy of life and, whisper it, not a little of its flame.

Be gentle, therefore, oh gentlest of readers, with our carefree Anatol. Remember, he had the heart of a poet without the luck of the one consuming, compelling and never-ending love. You and I know a better way. He came to the light through many degrees. He laughed, but there was wormwood on his lips. Depend upon it, Anatol was never deceived. He knew, and none so well as he, that ashes are of the dead and dregs of the bitter wine in the cup never to be refilled. Besides, in the end he recognized the need of permanence and the wisdom of sanction. He married and who—are we to look for skeletons in another man's closet or ghosts in another's chambers?

The same man and a new woman in every act—how admirable for stage invention; how unfortunate in life!

Surely I have said enough to convince you that the Humane Society should arrest the Little Theater in its completeness (and it is a joyously complete thing) for daring to be so human. Why, it is as natural as the Miss Bessie Watson. They will sail from San Francisco tomorrow, on the new Pacific Mail liner, Manchuria, proceeding to Honolulu, Japan, Korea, Manchuria, the Philippines, Java, Burmah, India, Ceylon, Egypt and Africa, after which they will make an automobile tour through Europe, returning via the Panama Canal.

Another party including Mrs. D. F. Robertson, Mrs. A. P. Apperson, Mrs. Etta H. Brown, Mr. and Mrs. J. R. Bushnell, Dr. and Mrs. David Dack, Mrs. L. P. Frost, Mr. and Mrs. B. F. Hulse, Mrs. L. Rafferty, Mr. and Mrs. George H. Rector, Miss Wilhelmina Rector, Mr. and Mrs. A. Sharp, Mrs. N. A. Stratton, Mr. and Mrs. James Turner, Mr. and Mrs. N. Woodward and Miss Louise Nachtsheim, will sail from San Francisco March 5, on the Mongolia. Upon arrival at Japan they will be entertained by the Chamber of Commerce at Tokio and Kyoto. From Hongkong several of the party will proceed around the world.

The curtain goes up on a symphony in brown. Nothing is lacking in tone here. Anatol's rooms reflect his simple complexity of personality. Everything is rhythmic, delicately sumptuous, and modestly satisfying.

There are three persons in this first episode. They are Anatol, who is Forrest Winant; Richard Vivian as Max, and Gertrude Workman as Hilda. Anatol expresses a doubt about her. Max asks him if he suspects and he replies that he knows. This is not true, but in the end it becomes true because he kills her truth with his doubts. She elopes with the milk man and does well by it, for the milk man gives her his name and the best he has in the way of a home to go with it. The purposes of the play are not fostered by the slightest emphasis on this feature of the episode.

The important point is that Anatol hypnotizes her to ask whether she is true, and then hasn't the courage of the past participle or the future imperfect. No one else would have had. Many of us pay fortune tellers a dollar to read our palms, because we are sure they cannot, or two dollars to a spiritist to produce spooks because we have no faith that they exist in a form which can be made to perform. So Anatol does not ask her and enjoys the sweet lie of her warm kisses when she awakes. To be awakened with a kiss is perhaps not so much of a shock if one has fallen asleep under the same spell. Anyway, all of this takes place under a dim light entirely fitting to a discussion of such a nature.

In a "Christmas Present" the men are the same as they are in each of the four episodes, but Miss Lillian Lawrence takes the part of Gabrielle. She dresses in the lavender of thirty and is graciously mature.

There is not so much to this act, and I am sorry it might not have been left out and the dialogue of "Keepsakes" substituted. The latter is much more vivid in action and stronger in feeling. Indeed, it contains a stirring, restless questioning amounting to philosophy of a bitter sort which the many ask and the great answer. Perhaps Blackwood has thought that it went too deep for the rather merry and vivid satire which the other episodes contain.

In "The Farewell Supper" Ethel Grey Terry, as Mimi, presents the exceptional chorus girl because she is the perfect type as one might find her the world over. She has taken Anatol at his word to tell her of the moment when love grows cold or when its gladness has left one hearth in ashes that it may illumine another and the vanity of Anatol is deeply wounded, not because he still loves her but because he had fancied that he should be the one to turn the lights lower in the room where lay their dead dream. Miss Terry was a delight in this portrayal.

Elsa Jane Wilson is the good wine saved for the end of the feast, which is appropriate since she appears in "The Wedding Morn." She is an old flame, who has gone home with Anatol the night before his marriage day, and getting rid of her in time to dress for the wedding is no easy proposition. Bless us, but she creates a storm when the situation finally breaks on her. She paralyzes that wedding scheme for some few terrorizing moments. It ends by her smashing everything smashable in the house and sweeping out with the purpose of one day returning to the wife's distress and undoing. So this bit of riotously perfect acting on the part of Miss Wilson promises at least one joyously active ghost for Anatol's questionable future.

The Little Theater is certainly giving us the "something different" this week.

Pantages.

It would seem that today the islands of Figi are not the places of grewsome horrors they used to be. To begin with, the inhabitants, especially the females, (who predominate in the ratio of 99 to the 100,) are exceedingly comely as to face and lithsome as to shape. These attractive cannibal chickens dance delightfully, sing nicely, and wear pretty clothes designed in Paris.

Also, the climate appears to have grown pleasantly salubrious, to judge from the graceful gambols of the missionary who came there to convert the natives, but who remained to dance for their edification.

These deductions are made from the presentation of "Cannibal Isle," a little musical comedy presented by Walter Terry and his Fiji girls at Pantages Theater this week. Walter himself is the lively missionary. Nellie Elmer is Queen Zany, the white ruler of Cannibal Isle, and Gus Elmore is Wape, the Queen's bodyguard. Terry and Elmore keep the ball of fun a-rolling, the girls make merry with limbs and voices, and altogether the miniature musical comedy goes with decided eclat.

"Vacation Time" suggests green fields and daisied pastures, but in this fields and daisied pastures, but in this case is a place of penance, for the scene is two prison cells viewed from the outside with Roland Carter and another behind iron bars. They have a jolly good time of it, though, they and the warden, all of whom have excellent singing voices. The dialogue between these three is fresh, clever and vastly amusing, Carter being especially funny in the delivery of his lines.

Lyons and Cullum, man and maid, offer a variety of vaudeville stunts, and dance remarkably well. Allegro plays in a lively manner, holding his little violin as if it were a 'cello, and being not at all nonplussed when three strings break, for he brings sweet strains out of the one remaining. Billy Gould's Newsboy Sextette have good voices, which they handle in pleasant fashion.

An attractive feature of this week's bill is the riding stunt of the two Costellos, who come from the Ringling Circus. They are a man and a woman, light, easy, athletic, with a number of new poses on horseback, all picturesque and spectacular.

Second Concert.

MALE CHORUS IN RECITAL.

ELLIS CLUB'S SECOND EVENT AT AUDITORIUM.

Aurelia Wharry, Fine Soprano Voice, Feature of the Occasion. Ralph H. Laughlin, Tenor, and Simonsen, 'Cellist, Share Honors With Director Poulin.

BY HECTOR ALLIOT.

An audience limited to the number of available seats in the Auditorium heard, last evening, the second concert of the eighteenth season of the Ellis Club.

A considerable addition, some twenty new members, constituted the most notable feature of the event, demonstrating that as years roll by this leading choral society increases in size and is rejuvenated by the accession of new and fresh voices. "With songs of sadness and of mirth" the Ellis Club touched the hearts of its hearers. The programme included a most varied number of themes, from the noble "Viking Song" of S. Coleridge-Taylor, which opened the concert, to Donizetti's invocation to Thor, the sextette from "Lucia," arranged by William Dressler, which closed the programme.

"On Wings of Song," an arrangement for male chorus by Frank van der Stucken, after Mendelssohn, and "Tarantella," Marc Monnier's poem set to music by Dubois, were the first club's songs, followed by two arias by Miss Aurelia Wharry, soprano soloist.

This young singer demonstrated well in an aria from "Cavalleria Rusticana" and another from "Manon Lescaut," her highly-cultivated natural gifts of voice. An artist who is endowed with physical ability to sing and is trained in the ancient but still best method of "bel canto" can produce easily the notes and these in turn are heard with ease in the largest of halls.

Miss Wharry's voice is clear, sympathetic and of most agreeable tone.

Ethelbert Nevin's "Oh, that We Two Were Maying!" an arrangement by Victor Herbert, seemed to be the most popular number of the evening. So much so, that after long and continuous applause, Director Poulin asked the club to repeat part of it.

An interesting arrangement of H. E. Krehbiel was next given: "Russian Boat Song," a folk song, so ancient that Russians themselves do not know the meaning of certain words it contains. Once the song of the mouriaki, the men who towed the boats on canals and rivers, it has become the canzone of the stevedores, and occupies the same position as the old English chanteys. While the text has been, by force, very liberally translated, yet it retains the dynamic effect, the weird primitive, yet powerful, music possesses great fascination.

The mirthful note was given in "Heinz von Stein" of A. W. Thayer.

In the second part, the "Song of the Bow" preceded the more ambitious "Before the Dawn" after the English version, after Hafiz, by Richard Le Gallienne, with music by W. Frank Harling, a Persian idyl, for male chorus, with tenor solo by Ralph R. Laughlin, and violoncello obligato by Axel Simonsen.

The recalls were so numerous that it is difficult to determine if the tenor or the 'cellist was the greater favorite in the rendition of difficulty, which is creditable to Director Poulin as well.

Miss Wharry gave three solos: "Der Lenz" (Hildach,) "Day Is Gone" (Lang,) and "I Hear a Thrush at Eve" (Cadman.) Agreeable and well sung as were these selections, the soprano showed the lyrism of her voice to greater advantage in Gounod's "Ave Maria," accompanied by the male chorus, a production of impressing beauty.

While the work of the club favorably compares with recent concerts, in certain attacks and especially in "Song of the Bow," the new voices were evident, especially as the selections were mostly unaccompanied.

When Ray Hastings assisted at the piano, the ensemble was much better, as it would naturally be.

This feature will be remedied in another concert, now that the new recruits have received their baptism of fire.

Tonight, John McCormick, the Irish tenor, assisted by Donald Macbeth, violinist, and Vincent O'Brien, pianist, who claims the honor of having discovered the possibilities of McCormick's voice, will appear in recital at the Auditorium.

John W. Arnold,

Called one of the cleverest crooks in the country, who confessed yesterday to an amazing career of crime.

Loved Shining Marks.

(Continued from First Page.)

properly drawn he offered to pay a substantial fee for services.

The man represented himself as one who had come here seeking rest, to get away from his home where there was domestic trouble, and willing to make proper settlement with his wife. He stopped here at one of the best hotels, where his ready use of money, added to his distinguished bearing, won him confidence and unlimited credit. If the attorney who was handling his legal business made inquiry he was always satisfied with the report on his client.

When time came to pay the fee to the lawyer, Arnold had a cashier's check for $2000—never less than that amount, and often more. He merely asked the attorney to identify him at a bank where he could cash the check and pay the attorney his fee. The attorney never hesitated. He identified the man, the money was paid and the amount of the fee left by Arnold. Before that cashier's check had reached the bank upon which it was drawn, and where it was pronounced a fraud at once, Arnold had left Los Angeles for a new field.

He worked up and down the Coast and when he had exhausted all sources of revenue [illegible] ward, working the Colorado and many [illegible] States. At Nashville Thomas G. Watkins Watkins gave him [illegible] of $1900 in return, [illegible] ing the attorney's cashed the $1800 peared.

COMES TO

At Houston, Tex., quite by him, started operations [illegible] the name of Hayes him and held him hearing of the Arnold was taken trial.

That he will pass his life in prison for has committed he believe is a foregone the end of the receive at Nashville be awaiting him. now looking for the erate who worked ways stationed town, answered lawyers who were "make property sumed the air of

The scheme, which cessfully for two detectives say might except for an acci by Edward Allen, as the "poet convict ing served a term now at large with named Mitchell, variously as Miss Mary A. Hill, Mrs. and some others.

CAN'T REMOVE

Magistrate Who Owens River Allowed duct Water Suit.

The District Court denied the writ of for by the city of prevent Judge Dehy from hearing a of the Owens River Angeles aqueduct, Inyo county, in Soda Products and the city of fendant. Dehy is of land through which er flows for about and the Collins ture of the hearing

The city stipulated of the case would use of value of the Judge Dehy, nor terest therein, for the higher The Natural Soda claims to be the to the waters of claims the right facture of soda.

Theatres—Amusements—Entertainments

MASON OPERA HOUSE— Broadway, Bet. 1st and 2d. CHARLES FROHMAN, KLAW & ERLANGER, Lessees. W. T. WYATT, Manager.
TONIGHT, LAST WEEK, MATINEES TODAY AND SATURDAY.
Otis Skinner in Kismet An Arabian Night
Nights and Saturday Matinee, 50c to $2.00. Matinee Today, 50c to $1.50.
ONE WEEK Beginning Next Monday Seat Sale Thurs. 9 a.m.
THE BIGGEST MUSICAL SUCCESS OF THE CENTURY
66 ADELE 99
A MUSICAL TRIUMPH—ALL CRITICS
Nights and Sat. Mat. 50c to $2. Wed. Mat. 50c to $1.50

PALAIS DE DANSE— GRAND AVENUE PAVILION 9TH AND GRAND AVE.
ATTEND THE FREE DANCING LESSONS
Learn the Rector Dip-Waltz at the Vaudeville & Tango Festival OF THE
700,000 BOOSTERS CLUB OF SOUTHERN CALIFORNIA
THIRD BIG WEEK
11 a.m. to 5 p.m. DAILY
FREE Tango and all modern dance steps taught by Rector and ten assistants. TANGO TEA from 1 to 2. VAUDEVILLE.
Don't Be a Wall Flower
5 to Midnight RECTOR and Dorothy Smoller in modern dances — The Dancing Sensation of Los Angeles— DANCING FOR EVERYBODY — Fine Vaudeville Features.
Learn to dance the modern dances at the Palais de Danse—FREE—and you will never lack good partners. Admission 50 cents.

SHRINE AUDITORIUM— Saturday, Feb. 14
PHOTOPLAYERS' BALL
The All Star Event of the Year.
MEET YOUR FAVORITE FACE TO FACE
Tickets One Dollar—At all Theater Box Offices, at the Photoplayers' Club, 349 South Hill street, and at Shrine Auditorium on the Night of the Ball.

LITTLE THEATER— SOUTH FIGUEROA, NEAR PICO. PHONES: HOME 25711—BDWY. 7733.
EVERY NIGHT THIS WEEK AT 8:15
First production of Schnitzler's Brilliant Viennese comedy.
ANATOL
MATINEES TOMORROW AND SATURDAY. 'PHONE ORDERS HELD UNTIL CALLED FOR.
NEXT WEEK: James Montgomery's New American Comedy, "COME HOME, SMITH." Seats Today.

McCAREY'S VERNON ARENA—
THURSDAY, FEB. 12TH, 2 P.M.
20 ROUND BOXING CONTEST
Jimmy Clabby vs. Sailor Petroskey
MIDDLEWEIGHT LIMIT. GOOD PRELIMINARIES. Gallery $1.50. Reserved Seats $3, $4. Box Seats $5.00. Tickets on sale at Pitcher Bros., 244 S. Spring St., Phones: A1880—Main 1877.

THE AUDITORIUM— "THEATER BEAUTIFUL" L. E. BEHYMER, Manager.
TONIGHT, WED., FEB. 11—Sat. Aft., Feb. 14—PHILHARMONIC EVENTS
JOHN McCORMACK
YOU ALL LOVE HIM, DON'T MISS HIM.
BELOVED IRISH LYRIC TENOR. DONALD MACBEATH, Violinist. VINCENT O'BRIEN, Pianist. SEAT SALE NOW ON—$1.00, $1.50, $2.00, $2.50.

MOZART THEATER—7th & Grand. SEE THE GREAT THREE-REEL DRAMA "The Blind Power" With a Big New Bill of Pictures De Luxe
Next Week "The Third Degree"
Mats. Daily 1-2:45 p.m., 10c. Nights, 6:45-8:30 p.m., 10c, 15c.

WEIRD SIGHTS AT CAWSTON OSTRICH FARM
South Pasadena—see birds that kick like mules, run like Dan Patch, swallow oranges whole—and lay eggs as big as casabas! Round trip including admission, 25c. South Pasadena cars on Main street. Tickets at P. E. depot or at Cawston's, 732 Broadway.

MILLER'S THEATER— JUNCTION SPRING-NINTH-MAIN.
Last Big Week of the Greatest Masterpiece Photoplay Ever Shown. Chas. Klein's
"THE LION AND THE MOUSE"
SIX PARTS. SHOWS START AT 12; 1:30; 3:00; 4:30; 6:00; 7:30 and 9:00 P.M.

Theatres—Amusements—Entertainments

MOROSCO THEATER—
"HOW D'YE DO" The Musical Comedy Hit
Pop. Galety Prices: Nights 25c, 50c, 75c, $1. Mat. Tomorrow, Sat. and S
Bickel & Watter Norton

HAMBURGER'S MAJESTIC THEATER—
TONIGHT AND ALL THIS WEEK — POPULAR MATINEE
HOLIDAY MATINEE TOMORROW — REGULAR MATINEE
ARCH SELWYN PRESENTS
Margaret Illington in Bayard Veiller's Irresistible World-Wide Success.
PRICES: NIGHTS; 50c to $2. Popular Matinee Today 25c to $1.50
Holiday and Saturday Matinees 50c to $1.50

MOROSCO'S BURBANK THEATER—
THIRD SENSATIONAL WEEK OF THE HIT OF
SEATS NOW SELLING FAST
Kitty Gordon With Charlotte Greenwood, Sydney Grant and the popular Burbank Company in the new comedy with music—
Prices for This Engagement Only: Nights 25c, 50c, 75c, $1. Mat

BROADWAY, Between 6th and 7th—
Orpheum
Standard
AMERICA'S FOR ABSOLUTELY
Nance O'Neil
BERT FITZGIBBON, Original Daffydill; MARTIN & ... elogues; McCORD & SHAW, "Just Like a Woman"; ... Dorothy Nord; SHARP & TUREK, Chocolate Dandies; ... the Reception."
Last week here, HORACE GOLDIN; the Master ... Symphony Orchestra concerts, 2 and 8 p.m. World's ...
Every Night at 8, 10-25-50-75c; Boxes, $1; Matinee at 1 ...

EMPRESS THEATER—
The Best Vaudeville You Can Buy at
ARCHIE GODALL PRESENTING HIS THRILLER
"Walking the Hoop"
THE WORLD'S MOST REMARKABLE GYMNASTIC NOVELTY
MR. AND MRS. ... "The Half-Wi...
A CHARMING AND ...
TOGETHER WITH SIX OTHER FEATURES
MATINEE DAILY AT 2:15. TWO SHOWS NIGHTLY—

PANTAGES Broadway Vaudeville—
Shows at 2:30, 7:10, 9:00—8 BIG ...
THE RIDING Costellos Famous Circus Act
NEWSBOYS' Sextet
WALTER ... Fi...

MAIN STREET, Between 3rd and ...
HIPPODROME EVERY ... And There ... Are ...
10—BIG HEADLINE FEATU...
MATINEE DAILY 2:30; NIGHT CONTINUOUS

WOODLEY THEATER—838 Bdwy.
FEATURE "THE HERMIT" DRAMA
HERE TODAY FOURTH REEL OF THE MUTUAL GIRL
THE LATEST KEYSTONE AND OTHER MUTUAL FEATURES
UNEQUALED MUSIC ON THE MAMMOTH PIPE ORGAN

TALLY'S BROADWAY THEATER—
THIS WEEK MOTION PICTURES CECELIA LOFTUS
IN "A LADY OF QUALITY"

CLUNE'S BDWY. THEATER—
The Royal Slave Fourth Picture of Remarkable Selig Features. Adv...
Teeming with Thrills—Superb Scenic Spectacular ...

...TH YEAR.

MOTOR CAR DEALERS ASSOCIATION DIRECTORY

APPERSON JACKRABBIT — T. Shettler Co., 151 West P... Main 7034, Home 10167.

BEARDSLEY ELECTRIC — B... ley Electric Co., 1250-1260 West ... St. Home Phone 53018. Pac. Wil...

BUICK — HOWARD AUTO 1323 S. Flower St. Home 60... Main 9040.

DETROIT ELECTRICS — California Electric Garage Co., 67... rado St. Phones: 60309, Wilshire ...

FRANKLIN AND R. & L. EL... TRICS—R. C. Hamlin, 104... S. Flower. M. 7877, Home 60...

HOWARD SIX—PAIGE. The... Motor Car Company of Cali... nia. 1058-60 South Flower St...

HUDSON — Harold L. Arn... 1118 to 1128 S. Olive St. Su... Bdwy. 231; Home A4734.

HUPMOBILE — MITCHELL ... Greer-Robbins Co., Twelfth a... Flower Sts. Bdwy. 5410, A11...

JACKSON — Chas. H. Thompso... 1204-1206 S. Olive St. F63... Bdwy. 1947.

KISSELKAR—Pacific Kissel... Branch, 1001 S. Olive St. Bdw... 2963—10457.

LOZIER—WOODS ELECTRIC ... Bekins-Speers Motor Co., Pico ... Figueroa St. 60634; Bdwy. 90...

NATIONAL — National Motor C... Co., 1355 S. Flower St. Ma... 5347, 60593.

OAKLAND CARS, STANDARD ... TRUCKS—Hawley, King & Co., 1027-... S. Olive St. Home 60381; Bdwy. 182...

OVERLAND—J. W. Leavitt & Co... 1235 South Olive St. Main 4831... 60537.

PIERCE-ARROW — W. E. Bush... 1701-1711 S. Grand Ave. Home... 60295, Main 2257.

POPE-HARTFORD and KING. Wm... R. Rueas, Cor. Tenth and Olive... Sts. Main 7278, Home 60173.

PREMIER—Premier Motor Car Co... 1127 South Olive St. Main 679... F2664.

REGAL—Big Four Automobile Co... 1047-1049 So. Olive St. Home... F2533, Sunset Bdwy. 952.

UNIVERSAL TRUCK — Eastern ... Motor Co., 825-827 South Olive... F2965, Main 2965.

Ford

...LD ON TIME PAYM...
Phone 10457 or Broadway 2983 for Particulars
The Pacific KisselKar Br...
LIMITED AGENT FOR LOS ANGELES.
1001-1009 South Olive Street

...ESERVED SEAT S...
Grand Stand—Boxes—Parking Spac...
Now on for
...ANDERBILT CUP RA...
FEB. 21st—10 A.M.
294.035 Miles
INTERNATIONAL ...
GRAND PRIZE RAC...
FEB. 23rd—10 A.M.
403.248 Miles
SANTA MONICA COUR...
WESTERN AUTOMOBILE ASS'...
147 West Pico Street
...ne Phone A2624

...ing Cycling and Athletic" ... CLINE-CLINE CO. ... Dye-Cline Co. ... Between Broadway and ... Branch Store, Spring St. ... at Sixth.

The Electric ... Woodill—H... Just Around the Co... Third and Ma...

The Los Angeles Times

XLIII YEAR. WEDNESDAY MORNING, FEBRUARY 11, 1914.—4 PAGES. PART III.

MOTOR CAR DEALERS ASSOCIATION DIRECTORY

APPERSON JACKRABBIT — Leon T. Shettler Co., 151 West Pico St. Main 7034, Home 10167.

BEARDSLEY ELECTRIC — Beardsley Electric Co., 1250-1260 West Seventh St. Home Phone 53018. Pac. Wil. 788.

BUICK — HOWARD AUTO CO., 1329 S. Flower St. Home 60009, Main 9040.

DETROIT ELECTRICS — California Electric Garage Co., 676 Alvarado St. Phones: 60309, Wilshire 857.

FRANKLIN AND R. & L. ELECTRICS—R. C. Hamlin, 1040-44 S. Flower. M. 7877, Home 60249

HOWARD SIX—PAIGE. Thomas Motor Car Company of California. 1058-60 South Flower St.

HUDSON — Harold L. Arnold, 1118 to 1128 S. Olive St. Sunset Bdwy. 231; Home A4734.

HUPMOBILE — MITCHELL — Greer-Robbins Co., Twelfth and Flower Sts. Bdwy. 5410, A1187.

JACKSON — Chas. H. Thompson, 1204-1206 S. Olive St. F6390, Bdwy. 1947.

KISSELKAR—Pacific KisselKar Branch, 1001 S. Olive St. Bdwy. 2963—10457.

LOZIER—WOODS ELECTRIC—Bekins-Speers Motor Co., Pico at Figueroa St. 60634; Bdwy. 90.

NATIONAL — National Motor Car Co., 1355 S. Flower St. Main 5347, 60593.

OAKLAND CARS, STANDARD TRUCKS—Hayley, King & Co., 1027-33 S. Olive St. Home 60361; Bdwy. 1823.

OVERLAND—J. W. Leavitt & Co., 1235 South Olive St. Main 4831; 60537.

PIERCE-ARROW — W. E. Bush, 1701-1711 S. Grand Ave. Home 60295, Main 2257.

POPE-HARTFORD and KING. Wm. R. Rueas, Cor. Tenth and Olive Sts. Main 7278, Home 60173.

PREMIER—Premier Motor Car Co., 1127 South Olive St. Main 679, F2664.

REGAL—Big Four Automobile Co., 1047-1049 So. Olive St. Home F2533, Sunset Bdwy. 952.

UNIVERSAL TRUCK — Eastern Motor Co., 825-827 South Olive. F2965, Main 2965.

SAN DIEGO BOXERS MAY FIGHT HERE.

The San Diego Rowing Club has announced that an effort will be made to have the organization represented in the lists of the Pacific Coast amateur boxing tournament. Rush McComas, boxing instructor at the rowing club, has been working on some likely boys and Capt. Sutor, head of the organization has expressed himself as desirous to have some of the San Diego boys compete in the championships at the Los Angeles Athletic Club in March.

More than 400 members are actively engaged in athletics at the San Diego Club and in a short time, a number of fast boxers should be developed by McComas.

Tudor S. Rogers, president of the San Diego A.A.U., is a great booster for the amateur boxing sport and has offered a handsome trophy for the club members to box for in a preliminary tournament.

Another Victim.

JOHNNY EVERS GETS CANNED.

Hank O'Day Succeeds Little Second Baseman.

Murphy Gives No Reason for the Change.

Says Hank Did Good Work With Reds.

[BY A. P. NIGHT WIRE TO THE TIMES.]

CHICAGO, Feb. 10.—Johnny Evers will not be manager of the Chicago National Club this year, according to a statement given out in Charles W. Murphy's office today. It was said that Evers will be succeeded by Henry O'Day, umpire and former manager of the Cincinnati club.

Murphy's statement bore a New York date line, but evidently was written in the Cub office here and "released" early this evening in a telegram which Murphy sent to Secretary Thomas. The statement gave no reason for the change in managers, other than saying O'Day had made a good showing with the Cincinnati club in 1912.

Differences between Murphy and Evers have existed since the middle of last season.

The loss of the city series to the White Sox last fall was blamed on Evers by Murphy, who thought good baseball judgment on the part of the Clubs' manager would have given them the winners' end.

It is said that Murphy tried to get Joe Tinker, who was sold by the Cincinnati club to Brooklyn.

Although Evers is out as manager, he was not released from the club, so far as is known. It is said that he would be willing to join the Federal League.

Evers's absence from the Cub lineup would make a rather serious hole at second base, it was argued, particularly since Al Bridwell, shortstop, has jumped to the Federals, Murphy has, however, a number of good young infielders.

O'Day actually began work as manager for the Cubs last month when he signed Jimmy Johnston, the outfielder, who was holding out over a difference in salary.

O'Day began his baseball career as a pitcher, and later became one of the foremost umpires, an authority on the rules and a strict disciplinarian. In 1912 he succeeded Clark Griffith as manager of Cincinnati, but after a brilliant start his team fell back and he quit at the end of the year, resuming his old position as umpire.

Evers has been with the Cubs about 12 years. He was a main cog in the old Cub machine, in which the double play "Tinker to Evers to Chance" became famous, and was known as an advanced student of "inside ball." He was made manager last winter, after the release of Frank Chance was announced.

FEDERALS HAVE TO DRESS UP.

No tramps will get by in the Federal League, according to Ted Easterly, who is signed to play with George Stovall's Kansas City birds next season. Easterly says he has received notice that the players of the Kansas City club will receive the sum of $10 per week for laundry expenses while on the spring training trip.

White collars and clean handkerchiefs will be the proper thing for all Federal League players, and the league officials have arranged the expense money of the players so as to cover the laundry bills and give no player a chance to wear soiled linen on the plea of poverty.

Farewell.

STOVALL GOING EAST SATURDAY.

Has a New Job for Krueger and Easterly.

Wants 'Em to Work on the Ball Grounds.

Club May Train at Wichita Falls, Tex.

BY AL G. WADDELL.

Federal League chitter has been a minus quantity in Los Angeles for the past week. George Stovall was in the Imperial Valley and his understudies were under orders to keep their traps closed regarding the business of the outlaw organization.

Stovall returned to Los Angeles yesterday, but every time he opened his mouth, he plugged up the hole with a black cigar. All that he would spill was to the effect that he was going to leave for Kansas City at 1 o'clock Saturday afternoon, was well pleased with the club he had and that he liked Maier beer.

Ted Easterly and "Kiser" Krueger came into the sop parlor at this moment. This Kansas City mogul squinted one eye and looked 'em over.

REPORT EARLY.

"I would like to have some of you millionaires report a little early," announced Stovall, "to help me work on the grounds."

Krueger looked worried and wanted Hen Berry who was talking shop with Pa Patterson. "There's my old boss over there, he never had me work on any grounds."

Easterly looked worried and wanted to know if the Federal League was going to be a grading camp.

Stovall came in with the right line. "You fellows wants get in condition don't cha? Well, I'll make a proposition to you. You get back early and work on the grounds to get into condition and I will pay you twenty dollars a week. We'll work six hours a day. Go on at 9 and work till 12 and go back at 1 and work to 4. How's that?"

Easterly was not strong for it. Kruger refused to sign for the ground fixin' job when he learned that there was to be no drinking done on the expense account.

NO BOOZE.

"Buttermilk is the strongest there is back there for you fellows, you have to make the old condition," said Stovall with a laugh as he paid for another round.

As soon as Stovall gets to Kansas City he is going to look after the fixing of his ball park and boss the job himself. He is also to look into the matter of a training camp. He has three places under consideration but says he personally like Wichita Falls, Texas.

"This place," he insists, "has the climate and has it on all the other probable sites in many ways, but I will not be able to announce where the club will train until after I get to Kansas City."

The club is to be mobilized at Kansas City and from there go to the training camp in a body.

Stovall refused to reveal the nature of the business which took him to Imperial Valley and said he could not give the names of the players he had signed for clubs in the Federal League other than his own, although he admitted that he had put several managers onto good men and fixed the deals up for several good boys.

The Federal League schedule is also being kept secret and will not be announced until after the National and American Leagues have released their schedules.

Speed Merchant.

MONTIJO WINS TIGER TRYOUT.

THREE FRESHMEN ON THE MILE RELAY TEAM.

Cook the Only Veteran Quarter-Miler Among the Tigers—Kirkpatrick Makes Best Time in Furlong Tryouts—Probable Lineup of the Tigers for Relay Meet.

A Mexican athlete is to wear Occidental's colors in the relay carnival at Baer Field next Saturday. In the relay tryouts, held yesterday afternoon, a young freshman from Huntington Park High School, named Montijo, caused a big sensation by loafing in fully five yards ahead of Chester and taking the race. Daniels blew up after running a pretty race. The pace was too hot for him.

Coach Pipal would not give out the time made by Montijo in the quarter, but admitted that it was better than he had expected. The Mexican lad has never been heard of on the track before, although he has been rated as a great interscolastic pitcher for the past three seasons.

In the 220 trials, Kirkpatrick beat Coffeen of Pasadena and a string of others at the rate of 23.3 and Cook beat Creighton in a duel race but Pipal withheld the time. Baker and Lawyer tied at 24 flat, beating Kiffer and Johnson.

After the trials Coach Pipal announced that Wells, Cook, Batz and Montijo would run on the mile relay team Saturday. Annin, Pritchard, Thorne and Odell are the 880 men who are to run the two mile relay and the probable 220 men are Foster, Cook, Kirkpatrick, Daniels, Creighton, McClung, Baker and Lawyer.

BERKEL WILL PLAY WITH SAN ANTONIO.

Johnny Berkel, who played with the Fresno club last season and was recently married at Holtville while playing off-season ball, has signed with the San Antonio club of the Texas League for the coming season.

The Texas Leaguer and his bride are now in Los Angeles, but are to leave about the first of March to join the club which will train at its home town. Berkel is well pleased with his new berth and declares that the Federal League has nothing on the long horn organization.

More Trouble.

WAR BETWEEN PROMOTERS AROUND SAN FRANCISCO.

[BY DIRECT WIRE TO THE TIMES.]

SAN FRANCISCO, Feb. 10.—[Exclusive Dispatch.] The long-threatened fight war between Jim Griffin and Jack O'Connell has started at last. Griffin exploded the bombshell this afternoon when he signed up Gilbert Gallant of Boston and Johnny McCarthy of this city for a twenty-round battle at the Eighth-street arena for the evening of February 18. A week ago Louis Parente, acting for O'Connell, signed Red Watson and Bud Anderson to do battle on the evening of February 23.

This means that there is going to be trouble in store for either or both of the promoters. Each promoter claims to be matchmaker for the Humboldt Club, to which the Supervisors have awarded the February fight permit, and it is likely the courts will be called upon to settle the squabble.

Look Out, There!

JIMMY CLABBY IS THREATENED.

PETROSKEY SAYS HE'LL KNOCK HIM DEAD.

The Last Time They Fought, the Sailor Was Stale, but This Time He Feels Able to Do His Best and Doesn't Expect the Mayor of Hammond to Stick It Out.

"Jimmy Clabby is a better man than I figure him to be, if he goes the full distance with me Thursday," announced Sailor Petroskey after his workout yesterday afternoon. "This fight is either make or break for me, I either go up or go to the farm."

The sailor slowly dressed himself. Frank Carter, his trainer, stepped out to talk with Billy Hart, boss of the training quarters, and Petroskey began humming a tune that was never learned at sea. In the middle of the chorus he stopped and blurted out: "I sure do like to fight. Boxing's great sport. I bet I get that Clabby boy this time."

Carter returned and handed him an old brown shirt which he sat on while he laced his shoes. A visitor asked if he minded tobacco smoke. "No, go ahead and smoke," said the sailor, "nothing bothers me."

He got up and stretched himself. "Do you know," he asked, "this is the first fight I have ever had where the other guy has given me any weight. I have always been giving weight from the first fight I fought while on Goat Island, and take it from me, gents, I am sure right this time. I feel just like I did the first time I fought at Taft.

"The other time I fought Clabby I was dead on my feet. I was stale. Had had too damn many fights about that time. They were coming fast and I wasn't side-steppin' any of 'em. So when I took on with Clabby he was better than I was. At that he was only able to get a decision over me after going the limit; but this time he will not be able to pull out a decision.

"Now that may sound like a lot of bull, but it's the way I feel about it. I have ambition, and I want to get up to the top and it's up to me to do the climbing. No fighter ever rode up the ladder on another guy's back. You gotta chop your way up with the mits on your own hands. You know what I mean?

"Just the way I feel now, I know I will never have to bake any more bread. That baker's job is a bum line."

"Are you not going to save your makings and buy a bakery of your own, back in your home town, St. Louis?" asked one of the visitors to Petroskey's room.

A look of disgust came over the fighter's face.

"Like hell I'll buy a bakery. I read that about myself in a newspaper once. The guy what wrote it was nuts. It's me for the simple life. When I get through with the boxing game I am going to my little ranch up on the Feather River and there I will be the farmer kid.

"Do you know, it's funny what some of those coo-coo newspaper guys get in the papers about me? They all know my business better than I do.

"They tell me this Clabby is clever. I don't see it. He is just like all the rest of 'em. He has got to get close to me if he wants to hit me and when he's doin' that, what do you think I am doing?

"Just wait. I have always given the fans what they wanted, and I am sure they will get their money's worth Thursday. If that boy beats me he will be a wonder. If he stays the full twenty rounds, it will be the greatest fight ever put on in Los Angeles.

"I am in perfect condition. I can fight and I like to fight. Clabby is a game boy, but I've got to beat him and go up to the top and I'm a-going to make my ambition more than a dream."

Straight Dope.

RIVERS'S HAND REALLY HURT.

KID WILLIAMS ADMITS IT HIMSELF.

The Reason Isn't that Joe Hits So Hard; It Is that He Doesn't Know How to Hit—Matter Is Settled by ex-Welterweight Champ in Honest Opinion.

Kid Williams—the Mexican variety, not the Dane, blew a long puff from a dobe cigarette and addressed the house:

"I see where all you newspaper guys have hopped Joe Rivers again and called him yellow," he said. "Well, you can't make me sore that way.

"I'll tell you the truth, I hate that guy so much that I wouldn't speak to him in Spanish—do you get that? Not in Spanish. The best luck I wish for him is that a street car runs into him and kills him. But I'll tell you this: you're all wrong.

"Joe didn't run out of that fight with Leach Cross on a fake. His hand really is in bad shape. It's so sore that he couldn't smash a cream puff with it. Any fighter could lick him and he'd be murdered if he got into the ring with Cross in this shape.

"But all this stuff that Joe Levy tells you about Rivers's hitting too hard for the size of his bones is bull—all bull"—and Kid Williams sent another puff of cigarette smoke out after the winds of the morning. "The reason he hurts his hands is that he doesn't know how to hit. Rivers has gained a great reputation as being the most correct hitter in the ring. More bull. He doesn't know how to hit or he would knock out more of the men he fights with. He busts his mits because he lands all wrong.

"I just thought I'd tell you the real truth about it. But don't stop roasting him on my account. Eat him alive. But those hands are really on the bum.

"Well, so long—"

M'CREDIE DOESN'T LIKE GENE KRAPP.

[BY A. P. NIGHT WIRE TO THE TIMES.]

PORTLAND (Or.) Feb. 10.—When Manager McCredie of the Portland Coast League team learned Gene Krapp, pitcher, was holding out for more money, McCredie attempted to sell Krapp to New Orleans. McCredie wired Cleveland to make arrangements, but the answer has come from New Orleans that Krapp was not wanted this year. Krapp is asking $400 a month salary. He has threatened to go to the Federals.

Portland has signed a young pitcher from San Bernardino. His name is Hansen and he was recommended by Chester Chadbourne.

WE SHOULD WORRY!

LONDON, Feb. 7.—[By Cable and A. P.] The Cambridge University eleven beat the Oxford team by 2 goals to 1 in the annual inter-varsity association football match played today at Queen's Club.

But He Loses.

MAJOR ROSS MAKES WILD DASH IN CORONADO POLO.

[BY DIRECT WIRE TO THE TIMES.]

CORONADO BEACH, Feb. 10.—[Exclusive Dispatch.] The fastest, most desperate game of polo ever played on the Coronado fields, and probably in California was that of this afternoon when Perry Beadleston's team defeated the four of Maj. Colin G. Ross, 6 to 3 3-4.

It was the deciding game of an American tournament between these two teams and that of Carleton Burke. Both teams had defeated that of Burke, the Ross by a score of 11 3-4 to 9 3-4 and the Beadleston by a score of 9 1-4 to 6 1-2. Hence the Burkes rested with a total of 16 1-4.

The Rosses needed 4 3-4 goals and the Beadlestons 7 1-4 today to beat out the Burke four. But when these two teams came together, neither could make headway. As a result the Burkes, defeated by both of them, are the winners of the tournament. One more goal by the Ross team would have won; one more goal by the Beadleston four would have tied.

Peculiarly enough, as the Burke team won although losing both its matches, the Beadleston team was last although winning both its matches. The Ross four, winning and losing, were second. The final result was Burke, 16 1-4; Ross, 15 1-2; Beadleston, 15 1-4.

After seven minutes of play, fiercer with each minute, Lord Innes-Ker hit out of the melee and sent his pony at full speed after it. Isaacs leading to take a pass. Ross nipped the plot in the bud and as Capt. Isaacs and Lord Innes-Ker attempted to check their speed, Innes-Ker's pony bumped into that of Isaacs and fell, rolling over and grinding his rider under him. Lord Innes-Ker rolled over as if in agony but soon rose to his feet to continue.

The counterpart of this first chuckhur excitement came in the final period when Maj. Ross broke all remembered records of individual performances. Knocking the ball in, Ross followed at break-neck speed and hit again, shooting the ball to mid-field near the right board; again he hit and the ball lapped a half of the remaining distance. The defense raced to head him off, but the major beat them for another shot, an accurate drive for goal. Spectators went wild.

He almost repeated a minute later. His shot was true, but the ball struck a pony's leg, caromed and slid off the outside of a goal post. Time sounded a second later. In these wild rides of Maj. Ross, he rode "Willis," the handsome pony just purchased from Carleton Burke.

The score:

Ross—Huston, 2; Drury, 2; Ross, 1. Total 5. Penalties: Huston, foul; Stack, foul; Ross, safety. Net score—3 3-4.

Beadleston—Isaacs, 1; Beadleston, 3; Innes-Ker, 2. Total 6. Referee, C. S. Lee.

Ten Days More.

WORLD RECORD IN BIG RACES.

Electric Timer for Classics at Santa Monica.

Ralph De Palma and Mercedes Here Tomorrow.

Carlson With Mason, Local Boy, Picked.

BY BERT C. SMITH.

That a world record may be smashed in either the Vanderbilt or Grand Prize road races now seems almost a certainty. To avoid all questions concerning this record L. T. Shettler, manager of the two big classics, yesterday closed negotiations for the Warner electric timer which will be used in the Vanderbilt and the Grand Prize races.

This means that the Automobile Association of America, which sanctions the races, and the Motor Cups Holding Association will look with favor on any records made in either of the events. It also means that if a new world record is established on the Santa Monica road race course it will be made official by the contest board of the A.A.A.

Ralph de Palma is on his way. He should be here today or tomorrow at the latest. His Mercedes was shipped from Chicago on Saturday and when the racer arrives the winning car of the latest Vanderbilt will be tuned and started over the Santa Monica course. Ralph is planning to arrive here in time for the opening of practice Friday morning.

BILLY CARLSON.

W. H. Carlson, the local boy, will drive the Mason in the Vanderbilt cup race. This car is entered by Sam McKee and is the same racer that competed in the 500-mile race at Indianapolis last year. It is particularly fast and is so speedy that McKee has determined to watch the race instead of driving his own car. He has selected Carlson because of remarkable work done by Billy in the San Diego race, when he drove the Benz into a wonderful victory.

Teddy Tetzlaff and the Fiat form about as fine a combination as can be sent into the Grand Prize race. Tetzlaff is taking this race seriously. He wants to win. He has finished at the tail end several times lately and is disgusted with his showing. Now he is out for blood and will drive just as he did when he established a world record at Santa Monica.

Earle Cooper is one of the most interesting drivers we have. He was returned the world champion by the eastern critics and as far as I can see there is no reason why he should not be proclaimed the world champion driver this year. Judging from his record of eight straight victories in some of the greatest road races ever held, Cooper is the right kind of a champion.

Walter M. Brown, who is basing his hopes on the two Stutz cars, is entering Cooper's No. 8, while the Stutz factory stands sponsor for Gil Anderson's mount. This team of racers is picked for first honors in the Vanderbilt and the cars have a great chance to pick the best prize off the Christmas tree on Saturday, February 21. The Stutz is made just right for that 600 and under cubic inch displacement and it looks as if the white streak will show even greater speed than it did at Corona, when Cooper raced away from a large field of starters.

Frank Verbeck, who won the Los Angeles-Sacramento race, is in the lists with his winning Fiat. Here is a boy who says little, but who is always ready to take a chance. Frank was recently married and is even more anxious to win this race than he was to take first honors in the inter-city dash. His Fiat racer is in first-class shape for the event and Frank should be returned a place man if not a first-place winner.

MANY ENTRIES.

The entry list for both events is the greatest ever carded for any road race. The Vanderbilt will be started promptly at 10 o'clock Saturday morning. It is estimated that the attendance will smash all previous records and, judging from the advance seat sale, it will soon be hard to get the choice places in the grand stand, which seats 3500.

The Grand Prize race on Monday is international in character and calls together cars and drivers from all over the civilized world. We have the English and French makes matched with the Italian and German cars, and all of these are hooked up against the fastest American cars now on the market. If this does not mean a world record it will be because rain or something else interferes with the speed of the course.

FIGHTERS SAID.

SAN FRANCISCO, Feb. 10.—[By A. P. Night Wire.] Arthur Pelkey, heavyweight; Fritz Holland, middleweight, and Lee Johnson, lightweight, sailed today for Australia, where they hope to have plenty of fighting. All are under one management.

BOOKIES WAITING TOMMY BURNS.

[BY DIRECT WIRE TO THE TIMES.]

SAN FRANCISCO, Feb. 10.—[Exclusive Dispatch.] Tommy Burns sailed today for Australia on the Ventura.

His purpose in going to the South Seas is to start a new fight club in Sydney in opposition to Snowy Baker; but it is said that a somewhat sultry reception awaits him.

Before he left Australia on his previous visit, Tommy got into a dispute with some race track book-makers. The custom in Sydney is to settle with the bookies at the end of each week, and Burns got into a dispute with some of them as to the amount due.

Burns's weakness is his inability to stay away from race tracks, and the bookies are said to be gloating over the revenge they feel confident of getting.

The first day's training.

Amateur boxers work out on the roof of the Los Angeles Athletic Club. From left to right, the men are James Hill, Charles Barker, M. Tyan, R. Doyle, E. C. Geyer, R. Branch, William Hunefield and Ernie Clark.

A Character.

JERRY JEROME, QUEEREST FIGHTER IN THE WORLD.

Australian Aboriginal Is One of the Greatest Natural Scrappers the World Has Ever Seen and Is Quite Liable to Swipe Eddie McGoorty's Laurels—He Will Fight Him Soon.

THE most extraordinary fighter in the world is beginning his first regular training for a fight for the middleweight championship of the world with Eddie McGoorty.

Snowy Baker, the Australian promoter, told about him last night at a little dinner given at the Alexandria to newspaper men.

"You are liable to see a new middleweight champion after he fights McGoorty," said Mr. Baker as the black coffee was brought on. "I can promise you he will be the queerest one the world has ever seen.

"His name is Jerry Jerome. He is an Australian aboriginal as black as Sam McVey. Jerry is 45 years old; has a big pot belly like a grass fed broncho, but he has the stamina and strength of a gorilla.

HAS A CROUCH.

"To tell the truth, he fights like one. He doesn't stand up like any fighter you have ever seen, but crouches down like an animal with his right hand held out. He has no boxing style as we know it, but fights with the wild cleverness of a boxing kangaroo.

"He was brought up in the bush, as we call the uncivilized Australian deserts, and, I suppose, got to be a boxer by fighting around at the traveling bazaars that frequent the rural districts.

"Jerome never trained a day in his life. He doesn't know what training means. Before one fight, we had to take him bodily out of a tough road house and hurried him to the ring just in time to go on. He went twenty hard rounds and won the fight.

"Just before every fight, he always sits in his dressing-room smoking a black clay pipe and tells you what he intends to do when he gets in the ring.

HAPPY GUY.

"Every minute that the fight is on, Jerry keeps laughing and grinning and cutting up monkey shines.

"The moment that the fight becomes dull, or ceases to make him laugh, he pulls off his gloves and quits. He does this without the slightest shame.

"I remember one night when he was fighting Pat Bradley, who lost a close decision to Eddie McGoorty the other night. Jerry just about murdered him. I never saw a fighter so unmercifully punished. Jerry broke his nose; cut both eyes until they looked like pounded beef steak; tore one of his ears half off. But still Bradley fought on. After knocking him down two or three times, Jerry gave Bradley one disgusted look; tore off his gloves and walked out of the ring. Of course, the decision had to go to Bradley.

"Jerry hasn't the slightest idea of what money is. He can't count. I remember how he came to my office one night and asked me for three pounds. I told him this was too much. 'Oh, well then,' he said resignedly, 'Give me six pounds.'

"I have tried several times to persuade him to save his money for he is growing old and hasn't a cent.

"'Oh, no,' he says. 'I will spend it now and when I am too old to fight any more, I will go back to the bush and eat 'possums.'

CAN'T TRAIN.

"It has always been a subject of discussion and conjecture as to what Jerry could do if he were trained along scientific lines. I thought of trying this, but decided it would kill him to try to take off his stomach at his advanced age. But I have sent him back to the bush to live, for a few months, the old life among his people. Then I will bring him back and have him fight McGoorty. And I assure you that McGoorty will have a hard time holding onto his laurels."

Mr. Baker also told his guests of an incident of Sam McVey's Australian career.

"He was fighting a man named Colin Bell. From the confident way that Bell began the fight, I felt assured that McVey had agreed to let him stay a few rounds.

"But, in the first round, Bell overdid his concession and hit Sam a very hard blow on the nose. I could see his eyes flash with resentment as he sprang forward.

"Sam jumped in close and stood for a full five seconds with his right hand raised over Bell's head like a villain in a play about to drive home the dagger. Then he swatted Bell the hardest blow I ever saw delivered. It struck him on the cheek and Bell went down on his haunches as though he had been hit by a pile driver. He didn't seem to be able to rise again and we hurried him to a hospital.

"The doctors made a diagnosis and found that McVey had driven Bell down so hard that the force broke one of his ankles."

Peevish.

JOHNNY EVERS RAVES AT MURPHY'S ACTIONS.

[BY DIRECT WIRE TO THE TIMES.]

NEW YORK, Feb. 10.—[Exclusive Dispatch.] In an announcement which turned the delegates to the National League schedule meeting into rebellious spirits, Charles W. Murphy, president of the Cubs, today ousted "Johnny" Evers as manager and replaced the fiery second baseman with his Nemesis of the playing field, "Hank" O'Day, veteran umpire, who had a term as manager in Cincinnati in 1912. Murphy declared that Evers had resigned.

The erstwhile manager's first comment was: "All that Frank Chance ever said about Murphy is true."

While the peppery infielder and engineer in the famous Merkle foozle of 1908 was explosively and verbally tearing apart Murphy methods and insisting he had never resigned, the president of the Chicago club was hastening to a near-by hotel, where he refused to be seen.

"Murphy tore into me after the city series in Chicago last fall and told me that I had cost the club $50,000 by being beaten by the White Sox. He berated me for dining with Jimmy Callahan and said that such friendly methods in Philadelphia club's affairs had made conditions such that a visiting team couldn't take more than $87 out of the Quaker's grounds.

"That was the beginning of a long series of disputes with Murphy, and when he kept harping on the loss of the city series and the amount of money it cost the Cubs I asked him how much money he figured that my play in 1908, when I got Merkle for not touching second base, brought to the Cubs. He said he had finished reckoning it and then he bluntly asked me how much I thought it was. I said 'A quarter of a million dollars,' and Murphy replied: 'Well, I guess that is about right.'

"'And you never even shook my hand,' I told him.

"'I always congratulated you for it, Johnny,' Murphy replied. I told him that I couldn't eat congratulations and he said it wasn't too late for him to pay me. I thought it was and mentioned the fact that my chief concern was in working for a man who could not fire me at ten minutes' notice.

"On December 27, Murphy asked me how I would like to work under an older man as manager. I told him that I would need a few days to think it over. That was the last time he spoke to me about being displaced, and as I left soon after and signed half a dozen players who were holding out I thought the incident closed."

COLLEGE GOLFERS AT GARDEN CITY.

[BY A. P. NIGHT WIRE TO THE TIMES.]

NEW YORK, Feb. 9.—Garden City will be the scene of the annual championship tournament of the Intercollegiate Golf Association on September 7-12, the week following the national amateur championship. On May 7-9, an invitation tournament will be held on the Garden City links, this being the date for one of the two invitation tournaments arranged for so far.

SNOWY DOESN'T LIKE MANAGERS.

Snowy Baker, for the first time in his life, is negotiating with fight managers.

"In Australia," he said, "such a thing as a fight manager is unknown except for the Americans who come over. I fail to see the use of one.

"We give the fighters a percentage of the house and have efficient clerks who count the tickets and give them their honest share. The matches are made by the promoters. As I conduct all the fight clubs I make the matches. I can't imagine what use a fighter finds for a manager—except to take part of his hard-earned money."

At Racine.

MATTY M'CUE BEATS WHITE.

POOR OLD JACK NEVER STOOD A CHANCE.

Winner Jumped Into the Lead With the Opening Gong and Stayed There All the While—Nearly Knocked Jack Out and Gave Him Bad Beating.

[BY DIRECT WIRE TO THE TIMES.]

RACINE (Wis.) Feb. 10.—[Exclusive Dispatch.] Matty McCue reigns supreme. He met the toughest opponent in his career tonight in Jack White of Chicago and while he did not put over his famous haymaker, he gave this same White the beating of his life—and Jack has taken some bad trimmings.

The result was never in doubt after the first round. White is not there, and while McCue won, he does not deserve any hero laurels. He should have stopped his man as early as the fifth round.

Contrary to expectations, McCue stood back and boxed wide open. Even at this sort of game McCue more than held his own with the Chicago boy. He went into the lead in the first round and was never headed. At the start McCue showed the fans his style, opening up and exchanging blow for blow. He also won the second round and it was clearly seen in this round that White had no chance.

In the fourth round White improved, and this was the only session that was anywhere even. After that it was a matter of how long the fight would go or whether White was able to stand the gaff. In the eighth round White was hanging onto the ropes covered with blood and his efforts for the remainder of the bout were feeble. But Matty could not put over the haymaker.

AMATEUR BOXERS WILL MEET SOON.

Thirty entries have been received for the Pacific Coast amateur boxing championships. With more than a month in which to take in additional entries, Cliff Reuman, who is managing the tournament, believes that he will have in the neighborhood of a hundred amateurs in the lists when the entries close.

Each night of the tournament, it is planned to have about fifty rounds of boxing. The northern clubs have not been heard from as yet, but it is assured that star boxers of the amateur class will come down from Portland, Seattle, San Francisco, Tacoma, and Vancouver.

These men who won the championships from the local boys at the Multnomah Club's tournament last year, are intent on retaining their titles and for this reason, Cliff Reuman is trying to get every possible entry in Southern California into the bouts which are to be held at the Los Angeles Athletic Club next month.

Y.M.C.A. TRACK MEET SATURDAY.

Beginning next Saturday afternoon at 2:30 p.m., the Y.M.C.A. will hold the first of its annual athletic meets at the outdoor track on Stephenson avenue. It will be the first time the men will have had a chance to get together on the field.

The events are as follows: 100-yard dash, 220-yard dash and hurdle, 440-yard dash, 880-yard dash, and one mile.

There will also be pole vaulting, running high jump, sixteen-pound hammer throw, running broad jump and a 100-yard dash for the triangle members, also discus throwing. Prizes will be given to the winners of the main events. The public is invited to attend, admission free.

Downcast.

BUZZ HUGHES IS DEJECTED.

LEACH CROSS BAWLS HIM OUT AT L.A.A.C.

Tells Coast Champion that His Wonderful Right Is Rotten, While His Rotten Left Is the Best He Ever Saw—Athletic Club Boxers Work Out.

A combined inspiration seized the amateur boxers who are to defend the laurels of the Los Angeles Athletic Club in the March Pacific Coast championship tournament. Nearly all of them went into training.

About thirty boxers have already entered.

Buzz Hughes, the lightweight amateur champion of the coast, has neglected the game for several months, so he felt constrained to take a little expert counsel. Leach Cross boxed with and gave him a little advice, which, in the peculiar circumstances, was received with pain.

Buzz has always been pardonably proud of his right-hand punches. Most of the famous amateur boxers have gone down before his deadly right mit. But Buzz has always been a little ashamed of his left. Never could do much with that left hand.

After he and Cross had boxed for a few rounds, Leach stopped the mill and said: "Young fellow, I'm going to tell you something. You have the finest left-hand punch of any amateur I ever saw with gloves on, but that right of yours is a disgrace."

"I have knocked them all out with my right," protested Buzz weakly.

"Well, I would be ashamed to knock anybody out with a right as rotten as that," said Leach with dreadful candor.

"I suppose if I had delivered my right punches according to Hoyle and lost the fights in consequence, I would have been all right," said Buzz ruefully. "But I won and did it all wrong."

Buzz is now remodeling his right-hand punches, and it looks very bleak for the aspirants for his championship.

The tournament this year promises to be the most exciting in the history of amateur boxing in Los Angeles.

TROTTER BRINGS VERY HIGH PRICE.

[BY A. P. NIGHT WIRE TO THE TIMES.]

LEXINGTON (Ky.) Feb. 10.—Mainleaf, 2:08¼, a 3-year-old trotting stallion, brought high price at the annual horse sales today, when he was purchased by John W. Trimble of Mt. Sterling, Ky., for $13,500. Mainleaf was one of the leading performers in the trotting world while a 2-year-old, and his former owner, James R. Magowan of Kentucky, had received several offers for the stallion from two foreign governments.

CHILDREN DELIGHT IN

CUTICURA SOAP

Baths, and when assisted by Cuticura Ointment they mean skin health in infancy and childhood, and freedom, in the majority of cases, from skin and scalp affections in after life.

Cuticura Soap and Ointment sold throughout the world. Liberal sample of each mailed free, with 32-p. book. Address "Cuticura," Dept. 8H, Boston.

Men who shave and shampoo with Cuticura Soap will find it best for skin and scalp.

Times Directory

Of Automobiles and Accessories

AMERICAN UNDERSLUNG — LYNN C. [illegible] Pico at Olive.

Auburn — TOURIST PARTS, W. J. BURT MOTOR CO. Pico and Hope Sts.

Cartercar — AND I. H. C. TRUCKS, California Motor Car Co., 1330 S. Flower.

Case — "25"—$1375, "35"—$1980, "40"—$2450 — CASE AUTO SALES CO., ZELL HENLEY, 1226-28 South Olive St., Factory, J. I. Case, [illegible]

Detroiter — $1000, Touraine $3300, [illegible] 1312 S. Grand ave.

Haynes — HAYNES AUTO SALES CO., Haynes 4 and 6-cylinder Roadsters, [illegible] Limousines. All with Electric Gear Shift, Electric Start and Light. Greatest Advance in Motor Car Construction. Factory Branch, Figueroa at 11th st.

Jeffery — Motor Cars and Commercial Trucks, The W. K. Cowan Company, 1140 South Hope Street.

Locomobile Co. of America

McFarlan "Six" — LOUIS P. [illegible] Exclusive Agent for Los Angeles, [illegible] Boulevard Cars. Fully [illegible] and equipment throughout. 4-Cyl. 31.4 H.P. [illegible] Write for Catalog, or call at local office of factory, 1022 S. Broadway. Phones: Main 844, Home [illegible]

Metz — CARS delivered to Los Angeles, [illegible] Roadster Cars. Fully [illegible] and equipment throughout. 4-Cyl. 31.4 H.P. [illegible] Write for Catalog, or call at local office of factory, 1022 S. Broadway. Phones: Main 844, Home [illegible]

Moore — Gas and Distillate Trucks Manufactured in Los Angeles, PACIFIC METAL PRODUCTS CO., Factory Torrance, Cal. Service station, [illegible] Home 21112; East 192.

Moreland — DISTILLATE MOTOR TRUCKS, Manufactured in Los Angeles, Moreland Motor Truck Co., South [illegible]

Pathfinder 40 — Main 3894, Pathfinder Motor Co., 1114-16 South Olive St.

Savage Tires — Fresh Tires, Made in California, Los Angeles Branch, 1223 S. Olive.

Sop-O-zoN — The quickest and most thorough [illegible] cleaning the hands. ROSBACH CHEMICAL CO.

Studebaker — TOURING CARS, ROADSTERS, WAGONS, SERVICE [illegible], SEVENTH ST., MAIN [illegible], STUDEBAKER CORP. OF AMERICA, BRANCH, 1007-9 S. GRAND.

Stutz — CHAMPION CAR OF AMERICA, 412-414 West Pico St., Home 25003; Main [illegible]

White — GASOLINE CARS and TRUCKS, MAIN 8508, PIONEER COMMERCIAL AUTO CO., 1017-19 North Alameda Street.

Winton Six — Factory Branch, 1233 S. Flower St., Bdwy. 4180

R

Smoke the R. B. Cigar 5

the Aristocrat of Nickel Cigars for Years.

The biggest 5 worth of smoke tion you ever

A good, cool smoke — easy on the genial company puts you in good trim to face the day's work. Hand-made, long filler. Wrapped in a way so the goodness will stay.

Just plank down a nickel and smoke—content is yours

Distributors: S. BACHMAN CIGAR COMPANY, 396 S. Los Angeles St., Los Angeles.

Drink Puritas Distilled Water 5 Gallons 40c

Delivered within the old City Boundary Lines.

L. A. ICE AND COLD STORAGE CO. Phones: Home 10083; Main 8191

WALK-OVER

The "Hiway" model. Every line is correct. Shown in all leathers; also in lace $5.00

WOMEN PREFER WALK-OVERS

TWO WALK-OVER STORES

P. A. Josberg, Manager.

623 S. Broadway, and Spring at Fourth, 43177 Main 8715

Sacrifice [illegible] The Piano you [illegible] most half. Johnston Piano Co., 700 South [illegible]

S. [illegible] DIAMOND MERCHANT, 631-633 [illegible]

The Poor Gink Tha

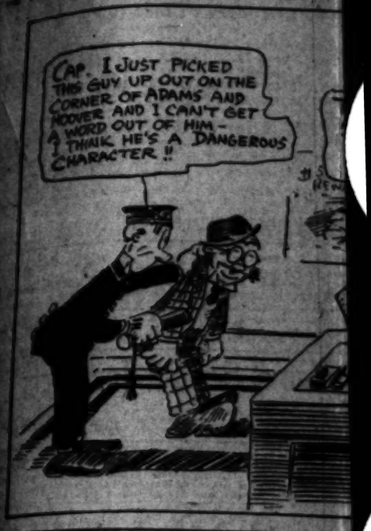

Much Excitement.

TWO BIG GOLF TOURS WILL COMMENCE

Los Angeles Country Club Will Start Its Tournament, While Feminine Contingent Say Over to Annandale—Riverside in Team Match.

BY ALMA WHITAKER.

[illegible] important golf tournaments [illegible] today.

One, an exclusively masculine [illegible] the Los Angeles Country [illegible] invitation golf tournament.

It opens with an eighteen-hole [illegible] round at 9 a.m. this morning and the first-round matches will be played this afternoon. Any member of any club in the golf association is eligible and there are about [illegible] entries. The prizes are luxurious [illegible] many. The hospitality lavish and [illegible].

The other tournament is exclusively feminine—the Annandale Country [illegible] invitation tournament for [illegible]. The entries for the tournament to this time are as follows: [illegible] Perley, Mrs. Marmion, Mrs. [illegible] and Mrs. Byles, from the San [illegible] club; Miss K. Mellus, Mrs. Cochrane, Mrs. Frank Griffith, Mrs. Fred Griffith, Mrs. Requa, Mrs. [illegible] Bishop, Mrs. Dudley Fulton, Mrs. [illegible] and Mrs. Parrot from the [illegible] Country Club.

[illegible] Midwick are Mrs. E. R. Wilson, Mrs. J. V. Elliot; from Annandale, Mrs. H. Munn, Mrs. F. M. A. [illegible], Mrs. J. C. Linneman, Mrs. E. Day, Mrs. E. N. Wright, Mrs. Charles, Miss Mears, Mrs. E. [illegible], Mrs. F. S. Carpenter, Miss [illegible] and Miss Jane Hoge. Miss [illegible]orth and Miss J. Marshall.

A [illegible] with an eighteen-hole [illegible] round at 1 p.m. today. For [illegible] not score in the qualifying [illegible] the Maryland-Huntington trophy [illegible] offered. There will be a [illegible] event under the auspices of the [illegible] W.G.A., a choice score over two [illegible] of eighteen holes, beginning [illegible] Thursday. There will likewise [illegible] a consolation match, a putting [illegible] and approaching contest, a driving [illegible] and mixed foursomes on [illegible] afternoon, when all the [illegible] men, who will, of course, have [illegible] from the Los Angeles [illegible], will be available!

[illegible] Golf.

[illegible]orrow, Thursday, being Lincoln's Birthday, will also see tourna-

The Team Match.

The Redlands team [illegible] themselves for [illegible] and were defeated by [illegible] team 7 to nil. Los [illegible] been left with but [illegible] tail in the previous [illegible] takes it out of the [illegible] better.

Jack Jevne [illegible], Hornby, Arthur Brad[illegible], Phillips, L. T. Bradley, Guy E. H. Seaver, Tripp, J. C. Nyes, [illegible] Hicks, K. K. Parrott [illegible] not beat F. B. Lind[illegible] him to the 19th hole. Tufts defeated M. E. [illegible].

There will be [illegible] done in golf circles this week. We can't all [illegible] thing to interfere with the serious-minded [illegible] who wave one hand [illegible] donates golf cups with [illegible] curtail his hours at [illegible] to an irreducible minimum. For the glory of his [illegible].

The Latest.

Which reminds us [illegible] deeply curious as to [illegible] gentleman who ran [illegible] from the links the other [illegible] he was convinced his [illegible] hitting the green. [illegible] Riverside, we understand [illegible]

Still Sports.

LD MILLIONAIRES IN RAYMOND GOLF TOU

SIXTY-years-old-or-over golf [illegible] that opened on the [illegible] Raymond course in Pasa[illegible] today was quite the fastest [illegible] that the Crown City has seen [illegible].

At 5 o'clock, the hour set for play, [illegible] of the twenty-four who had [illegible] was on the links in golf array [illegible] with a caddie. In fact, the [illegible] of caddies ran out before the [illegible] of golfers entrants arrived and [illegible] were in the hotel were summoned in that capacity. The [illegible] could do without bellboys, if [illegible] it comes to worst, but caddies [illegible] absolutely necessary.

[illegible] golfers who are under age, the [illegible] were the near-golfers and the [illegible] may-sometime-to-be golfers [illegible] on hand to see the play. [illegible] of players, who represent [illegible] many millions of dollars, [illegible] without delay. The course [illegible] presented such a busy scene. [illegible] see delays, except now and [illegible] one player would come so close on the heels of the [illegible] was obliged to sit down [illegible] till the one in advance [illegible] drive. There was a brief [illegible] cheon, then they went [illegible].

At 5 o'clock the [illegible] qualified for matched play [illegible] begin this morning: E. [illegible] M. D. Thatcher, Edwin [illegible] L. McLain, J. F. Bates, [illegible] Adolph Nathan, William [illegible] H. Sard, W. L. Brown, [illegible] Adler, Walter Raymond [illegible] minster, A. I. Aaron, [illegible] Cudahy. Among the [illegible] played are Silas Ro[illegible] Bates, C. I. Travalli, D. [illegible] lett, W. K. Bixby, F. A. [illegible] Samuels, Jonas Kupper, [illegible] Wilbur, Joseph Speier, [illegible] Yule.

M. D. Watson is not [illegible] cup, which he himself [illegible] is the winner of the cup [illegible] the veterans' tournament. [illegible] M. D. Thatcher yesterday [illegible] ed the medal for the low [illegible]. The second round of [illegible] will take place tomorrow [illegible] Friday and the finals [illegible].

LEAGUES PLAN WAR ON FEDERALS.

[illegible], NIGHT WIRE TO THE TIMES.] [illegible] YORK, Feb. 10.—Conferences [illegible] which were discussed plans [illegible] for the interests of organized baseball [illegible] the interference by the Federal League again occupied [illegible] of the major leagues and of the National Association and the International League today. The only [illegible] of business was the [illegible] of a 1914 playing schedule [illegible] for the American League [illegible] the playing schedule for the [illegible] meeting will be held when, it [illegible] is said, a definite campaign [illegible] the Federal League invasion [illegible].

[illegible] of the Cincinnati base [illegible] recommended by the [illegible] action of the National [illegible] in by the rules committee [illegible] the American League and [illegible] tomorrow, when the two [illegible] meet in joint session.

PACKY WANTS TO BE REINS

[BY A. P. NIGHT WIRE TO THE TIMES.] MILWAUKEE (Wis.) [illegible] Packy McFarland, who [illegible] instatement by the [illegible] Commission of Wisconsin [illegible] the bond of $250 required [illegible] writ of certiorari could [illegible] Judge F. C. Eschweiler, [illegible] signed by a surety company [illegible] vides that the plaintiff [illegible] costs that may be awarded [illegible] fendant. McFarland was [illegible] by the commission December [illegible] for alleged faking in his [illegible] Jack Britton in Milwaukee [illegible] 6, 1913.

FULWIDDER SIGNED.

VANCOUVER (B. C.) [illegible] [By A. P. Night Wire.] [illegible] Brown of the Vancouver [illegible] ern League baseball club [illegible] today he had signed Pitcher [illegible] der, a Los Angeles youth [illegible] has been showing promise [illegible] the independent leagues [illegible]

The Poor Gink That Officer Wad Pinched Was Used to It! —By Gale.

Much Excitement.

TWO BIG GOLF TOURNEYS WILL COMMENCE TODAY.

Los Angeles Country Club Will Start Exclusive Men's Tournament, While Feminine Contingent Will Journey Over to Annandale — Riverside Is Massacred in Team Match.

BY ALMA WHITAKER.

...portant golf tournaments ...ke...

...n exclusively masculine ...the Los Angeles Country ...ation golf tournament.

...ens with an eighteen-hole ...rmed at 9 a.m. this morn... ...the first-round matches will ...the afternoon. Any mem... ...ur club in the golf associa... ...clubs and there are about ...ens. The prizes are luxurious ...er. The hospitality lavish and ...

...our tournament is exclusive... ...—the Annandale Country ...ation tournament for ...The entries for the tourna... ...at this time are as follows: ... Mrs. Marmion, Mrs. ...and Mrs. Byrne, from the San ...club; Miss K. Mallus, Mrs. ...ones, Mrs. Frank Griffith, ...r Griffith, Mrs. Requa, Mrs. ...on, Mrs. Dudley Fulton, Mrs. ...and Mrs. Parrot from the ...Country Club.

...Entries are Mrs. E. R. Wil... ...Mrs. J. V. Eliot; from An... ...E. Mann, Mrs. M. A. ...Mrs. J. C. Llaneman, ...Mrs. E. N. Wright. ...Miss Mears, Mrs. E. ...Mrs. F. S. Carpenter, Miss ...and Miss Jane Hoge. Miss ...and Miss J. Marshall. ...with an eighteen-hole ...round at 1 p.m. today. For ...a score in the qualifying ...Maryland-Huntington tro... ...There will be an as... ...under the auspices of ..., a choice score over two ...eighteen holes, beginning ...Thursday. There will like... ...sensation match, a put... ...scratching contest, a driv... ...and mixed foursomes on ...afternoon, when all the ...ers will, of course, have ...from the Los Ange... ...will be available!

* * *

...Thursday, being Lin... ...will also see tourna...

ments at each of the other clubs, Annandale, San Gabriel and the Midwick, for such members who are not preoccupied at the Los Angeles Country Club. This happens very conveniently. Members who find themselves unexpectedly eliminated in the first round over at Beverly this afternoon will be able to salve their wounds by returning in the very devil of a mood to their own clubs tomorrow and winning everything in sight.

At the San Gabriel Country Club this takes the form of the Lincoln's Birthday Cup instituted in 1912 and held by H. N. H. Woodcock—18-hole handicap match play against par. An annual affair. But at the Midwick and Annandale they will just arrange a competition for the one day.

* * *

The Team Match.

The Redlands team duly presented themselves for annihilation yesterday and were defeated by the Los Angeles team 7 to nil. Los Angeles, having been left with but one feather in its tail in the previous cock fight, has taken it out of the bantam and feels better.

Jack Jevne defeated Raymond Hornby, Arthur Braly defeated Morris Phillips, L. T. Bradford defeated L. R. Gay, E. H. Seaver defeated C. T. Tripp, J. C. Niven defeated C. H. Hicks, K. K. Parrott very nearly did not beat F. E. Lindley, who carried him to the 19th hole, and Edward Tufts defeated M. S. Severance.

There will be very little business done in golf circles for the rest of the week. We can't allow that sort of thing to interfere with golf. Even the serious-minded bank president, who waves one hand in despair and donates golf cups with the other, will curtail his hours at the bank down to an irreducible minimum this week. For the glory of his club, of course.

* * *

The Latest.

Which reminds us that we are deeply curious as to the offended gentleman who retired indignantly from the links the other day because he was convinced his opponent was tilting the green. A visitor from Riverside, we understand.

Still Sports.

MILLIONAIRES IN RAYMOND GOLF TOURNEY.

...-or-over golf ...opened on the ...course in Pasa... ...quite the fastest ...Crown City has seen ...

...the hour set for play, ...enty-four who had ...forks in golf ar... ...onths. In fact, the ...ers ran out before the ...contents arrived and ...in the hotel were sum... ...to that capacity. The ...without bellboys, if ...to worst, but cad... ...unnecessary. ...who are under age, the ...soon-golfers and the ...to-be golfers ...head to see the play. ...players, who represent ...millions of dollars, ...delay. The course ...such a busy scene. ...detours, except now and ...never would come so ...close on the heels of another that he was obliged to sit down and wait until the one in advance might make his drive. There was a brief halt for luncheon, then they were at it again.

At 5 o'clock the following had qualified for matched play, which will begin this morning: E. G. Shumway, M. D. Thatcher, Edwin L. Watson, C. L. McLain, J. P. Bates, J. F. Pocock, Adolph Nathan, William Whitlock, M. H. Sard, W. L. Brown, C. Samuels, A. Adler, Walter Raymond, W. D. Buckminster, A. I. Aarons and John Cudahy. Among the others who played are Silas Howe, Jacob P. Bates, C. I. Travelli, Dr. H. R. Chislett, W. K. Bixby, F. A. Goodrich, C. Samuels, Jonus Kuppenheimer, J. B. Wilbur, Joseph Speigel and G. A. Yule.

M. D. Watson is not playing for the cup, which he himself is giving. He is the winner of the cup awarded in the veterans' tournament last year. M. D. Thatcher yesterday was awarded the medal for the low gross score.

The second round of matched play will take place tomorrow, the third Friday and the finals next Saturday.

...AGUES PLAN ...ON FEDERALS.

...[BY WIRE TO THE TIMES.] ...Feb. 10.—Confer... ...was discussed plans ...ments of organized ...interference by the ...league again occupied ...and of ...Association and the In... ...today. The only ...of business was the ...playing schedule ...League.

...American League ...playing schedule for the ...and on Thursday a ...will be held when, it ...definite campaign ...League invasion ...

...of the Cincinnati base ...announced by the National ...action probably will ...by the rules com... ...American League and ...when the two ...joint session.

PACKY WANTS TO BE REINSTATED.

[BY A. P. NIGHT WIRE TO THE TIMES.]

MILWAUKEE (Wis.) Feb. 10.—Packy McFarland, who is seeking reinstatement by the State Athletic Commission of Wisconsin, filed today the bond of $250 required before the writ of certiorari could be issued by Judge F. C. Eschweiler. The bond is signed by a surety company and provides that the plaintiff will pay all costs that may be awarded to the defendant. McFarland was suspended by the commission December 16, 1913, for alleged faking in his bout with Jack Britton in Milwaukee December 8, 1913.

FULWIDDER SIGNS.

VANCOUVER (B. C.) Feb. 10.—(By A. P. Night Wire.) President Brown of the Vancouver Northwestern League baseball club announced today he had signed Pitcher Fulwidder, a Los Angeles youngster, who has been showing promise in one of the independent leagues in the South.

Los Angeles is popular with the undertakers just now. Two auto races, a prize fight and a pure-food show scheduled for this month.

Oxford University will enter a relay team at the University of Pennsylvania games. This is the first time the English have had an opportunity to run in this country since 1812.

Johnny Evers arises to second Frank Chance's nomination of Charles Welch Murphy for the presidency of the In-Bad Club.

Howard Drew has been showing the Venice Tigers how to run. Nobody ever had to show Willie Ritchie how to run.

Snowy Baker says that he will probably take Joe Rivers over to Australia. Hooray for Snowy.

Sam McVey has broken into vaudeville as a singer. So long as he stays over in Australia and sings, we don't care.

Gene McGovern threatens to come back and fight again. Now, look what old Bob Fitzsimmons went and started.

Joe Rivers was pinched for speeding down at Venice. No members of the Venice hall club were ever pinched for speeding.

Battling Brant nearly bit his tongue off at Taft. What an awful calamity if Sammy Harris had his tongue cut off.

Willie Ritchie has started to take swimming lessons in preparation for his return from Australia.

The Coast League can thank the Federals for many things. Among them is the fact that the Feds have signed up Artie Krueger and Garnett Bush.

Willie Ritchie claims to have hurt his ankle very badly, but he still seems to be able to run out of matches.

Bud Anderson is at present engaged in piling logs up in Oregon. As a pug Bud always was a good log piler.

Duke Kahanamoku is going to invade Australia in search of swimming laurels. He'll probably have to break the long-distance swimming record getting back to Honolulu.

BANKS' TITLE IS IN MUCH DANGER.

George Banks, pocket billiard champion of the Pacific Coast, seems destined to lose his title to George Kirkland in the final round of their match tonight at the Majestic, as the score now stands at 302 balls to 212 in Kirkland's favor as the result of two nights' play.

Kirkland needs 148 balls to win, while Banks is 238 short of the requisite 450.

Last evening's play lasted forty-six innings, during which Kirkland made 149 balls and Banks eighty-eight. Progress of the play may be noted from the fact that Kirkland staffed with a lead of twenty-nine, which was increased to forty in the third inning and to forty-seven in the tenth.

This lead was reduced to thirty-one by the fifteenth, and then grew to thirty-nine in the sixteenth, forty-five in the seventeenth, seventy in the twentieth, and ninety in the twenty-first.

At this point Banks protested the game on the ground that the cue ball was too small. Caliper and scale measurements proved that it was full 2 5-16 inches in diameter, and Banks admitted that it was properly spherical.

Referee Alfred MacKenzie stated that the balls were furnished by Brunswick-Balke-Collender Company, donors of the trophy, as the special equipment essential to championship matches, and disallowed the protest. Banks continued play, reserving his rights on the point. MacKenzie further states that the balls are the identical weapons with which Banks won his title.

The delay involved seemed to throw Kirkland out of his stroke. He had just put down two consecutive runs of twenty-five and twenty-two, but after cooling off during the interval, he made no more than three at a turn for the next twenty-two innings.

Kirkland led by ninety-six in the twenty-seventh round, but was pulled down to sixty-six lead at the forty-first inning. Five rounds later he stopped with a lead of ninety, and his quota of 302.

Runs: Kirkland, 13, 13, 25, 22, 15; Banks, 14, 15, 18. Scratches: Kirkland, 6; Banks, 6. Safeties: Kirkland, 19; Banks, 22. Misses: Kirkland, 20; Banks, 14.

BISAILLON BEAT SCHIFF.

Bisaillon won from Schiff in last night's game of Morley's amateur three-cushion billiard tournament, scoring forty points to fifteen, and making high run of six. The game ran forty-seven innings.

Lacey and Condon play tonight at the odds of thirty-seven to forty.

STANDRIDGE SENDS IN HIS CONTRACT.

[BY DIRECT WIRE TO THE TIMES.]

SAN FRANCISCO, Feb. 10.—[Exclusive Dispatch.] The contract of Pitcher Pete Standridge was received at the local baseball office this morning.

Standridge has been wintering in his home in Calgary, Can. He stated in a letter that he was in excellent shape to start training and would leave for the training camp as soon as he received transportation.

With the exception of Pitchers Leifield and Overall, all other members of the Seals' twirling staff have signed and sent in their contracts.

Transportation was mailed to Roy Corhan today. While the latter has not signed his contract, he is expected to come to terms with the local club on his arrival in this city.

If you want a mild cigar—

don't depend upon a light wrapper. Ask for a General Arthur, which is both mild and satisfying. A light wrapper often covers the strongest and rankest tobacco. The General Arthur is mild thru and thru.

Gen'l ARTHUR
Mild 10¢ Cigar
M. A. Gunst & Co. Inc

ROLLER SKATING FINALS TONIGHT.

With eight crack entries, two of whom are girls, the finals in the Southern California championship roller-skating race meet will be run off tonight at the Broadway skating rink. The eight skaters, who will compete for the handsome prize trophy tonight, are the result of a week's elimination contests. Some keen sport seems assured.

The entries are Joe Shoeder of Los Angeles, Henry Wolff of Venice, E. E. Stettler of San Diego, P. Spratlin of Los Angeles, Della Sherman of Los Angeles, Forest Atkins of Fresno, Marie Dawson of Los Angeles, Dick Wells of Los Angeles, and Ed Fairchilds of Los Angeles.

Both Miss Sherman and Miss Dawson are crack skaters, and many local enthusiasts look to them to outdistance their masculine opponents. The race will start at 9 o'clock sharp tonight. It will be for one mile. The rink has been ruled off into a twelve-lap track.

Several clubs and organizations are planning to hold skating meetings at the rink tonight and witness the races when the floor is cleared for the final contest.

Gives the News of the Day in a Masterly Way

The Los Angeles Times

BIGGEST AND BEST

All the News of the West

The Foremost Daily Newspaper on the Pacific Coast

Uses Both Day and Night Reports of the Associated Press and Has Special Correspondents of Its Own in the Centers of Population in America and Europe.

Daily prints every happening of importance on the civilized globe, including news of the political, religious, social and business life of the people of all foreign countries.

COMPREHENSIVE AND VARIED LITERARY FEATURES

The week-day paper runs in size from 26 to 32 pages, and the incomparable Sunday Times contains from 144 to 158 pages each week, in addition to the Times Illustrated Weekly, which is replete with authentic and trustworthy information about Southern California and the Pacific Southwest, besides captivating travel stories and well-written descriptive matter of historic interest, fascinating fiction, appealing poetry and other delightful reading matter.

Free and untrammeled, The Times stands for the best interests of all the people, for sound morals, good policies, local, State and national, and for honest conduct, both in public and private life.

The Times is recognized as a leading power in the material development of Southern California, and in the work of exploiting reliably and potently, the agricultural, horticultural, mining, commercial and other resources and possibilities of this, the most promising land between the two seas.

The widespread popularity and high standing of The Times are indicated by the fact that it regularly prints more display and classified advertising than any other newspaper in the world.

Subscription price, $9.00 per year; 75 cents per month, postpaid. Sunday only, $3.50 per year.

Sample copy and advertising rates on application.

Times' correspondents in every land
Put world-wide service in your hand.

THE TIMES-MIRROR COMPANY
PUBLISHERS
HARRISON GRAY OTIS, President and General Manager
LOS ANGELES, CALIFORNIA

Up and Down Broadway.

CAST FOR "RITA" IS NAMED.

Rehearsals Well Under Way in New Piece.

Los Angeles Girls to Be in the Play.

Will Be Selma Paley's Real Bid for Fame.

Final selections were made yesterday for "Rita's Romance," which is to follow "Pretty Mrs. Smith" at the Burbank. Oliver Morosco, himself, picked the entire company, and it promises to be all class, from Alpha to Omega.

This reference to Omega has nothing to do with oil, though to be perfectly frank about it, one might mention petroleum in connection with a visit of J. J. Rosenthal to this city.

Somehow or other Jake is always in hot water, as anyone might guess from the strikes of Irene Franklin and Bert Greene, and later Marie Dressler, while Jake has been on the job as chief factotum for G. M. Anderson. However, after Jake gets through with his honeyed spiel everything is lovely so we should bibble.

In the meantime with both Jake and Anderson away from the main roost, Marie Dressler went way up stage and as near as I can find out, there were no box office receipts at the Gaiety at San Francisco for at least two nights, and whether Marie plays at the Morosco Theater in this city or not remains to be seen.

In the meantime, breezing into the Alexandria for a moment, I encountered handsome Jane O'Roark trying to persuade Barney Oldfield to take her over the Grand Prix course in his giant racer. Maybe you didn't know it, but the lovely Jane used to be some class at the throttle when she starred at the Belasco during the John Blackwood regime.

Miss O'Roark, by the way, is coming back to the Hippodrome next week in a wonderful costume playlet, in which she promises to outdo even the wonderful impression she created on her last visit to Los Angeles.

Ruby Norton and Sammy Lee, who are one of the big dancing features of "How D'ye Do" at the Morosco, told me last night that they were going to compete at the prize dance which is to be given at the Shrine Auditorium by the Federated Improvement Association, Friday night.

This same dance, by the way, promises to be the event of the year, for it is under the auspices of the biggest political organization in the city, and everything is to go from the rag to the tango.

"Anatol," which had its premiere as far as Los Angeles is concerned, at the Little Theater, Monday night, scored a decided hit, and bids fair to make all sorts of friends for the Little Theater.

The announcement that Mae Murray doesn't come to the Alex as a cabaret performer has created a sensation in the theatrical world. And for two reasons. One, that Mae is to get a whole lot money for her work, and the other that she is practically the first real headliner as far as the Coast is concerned who has forsaken the varieties for the cabaret.

Harry James got busy yesterday and put on the first chorus rehearsal of "Rita's Romance." Indications now are that the show is going to be a bear.

Now that the Nance O'Neil act is on the local stage, the incident of the snake is funnier than ever, but as the property man Don Rhoda says, "How was I to know that she only wanted a little fellow instead of one of the boa constrictors."

Which only goes to show that you learn something every day, for this is the first city in which Miss O'Neil has played, where they had anything bigger than garter snake, and any way and she had gotten out of the habit of specifying. Hence when she opened the box at the Orpheum and found a full grown python, you can imagine how she felt.

I wanted to have a little chat with Margaret Illington between acts at the Majestic last night and found her in the happiest mood. "It is the best part I ever played," she said, "and I know that the people who used to see me at the Burbank are glad that I have been able to make good in so important a role."

EIGHT NEW FEDS SIGNED BY TINKER.

[BY A. P. NIGHT WIRE TO THE TIMES.]

CHICAGO, Feb. 10.—Eight additions to the ranks of the Federal League players were announced today by Joseph Tinker, manager of the Chicago club of the new league.

No names of the recruits were given, but it was said by the manager that two were big league players and six from the American Association.

EVERS WOULD JOIN CHANCE.

[BY DIRECT WIRE TO THE TIMES.]

NEW YORK, Feb. 10.—[Exclusive Dispatch.] Johnny Evers, erstwhile manager of the Chicago Cubs, claims that with his dismissal as manager of the Murphyites he is automatically made a free agent and says that he will never play with Murphy again but would be glad to play with Frank Chance's Yanks.

James E. Gaffey, the Boston owner, stated when he heard of Ever's dismissal that he was willing to pay $25,000 for the release of the scrappy little second baseman and this makes it evident that he will not be thrown out into the cold by Murphy's action.

Beauty squad from "How D'Ye Do," Now at the Morosco, which is out for first honors in the unscheduled beauty contest which has grown out of the elaborate preparations for the grand masque ball of the Federated Improvement Association, which takes place Friday night at the Shrine Auditorium. From left to right, they are Arline Farley, Helen Maitland, Geraldine Potter, Mary Newlett, Esther Cohen, Avis Hurley and Winnie Turner. Below is Cecelia Loftus as she appears in the picture version of "A Lady of Quality," at Tally's.

The Only One.

FRANK ERNE WAS A SWISS.

THE ONLY MOUNTAIN-CLIMBING BOXER.

Clever Lightweight Won the World's Title by Beating Kid Lavigne, but Lost It to Joe Gans in One Round—Terry McGovern Beat Him First.

[By Special Contributor.]

Switzerland produces some great mountain climbers and yodelers and cheese and walters, but the little European mountain republic has turned out only one great boxer. He was Frank Erne, who was born in Zurich, thirty-nine years ago, and who won the world's lightweight championship by whipping Kid Lavigne in a bout at Buffalo in 1899. Frank came to America as a "kid," and before he took to the fighting game he was pin-boy in a Buffalo bowling alley. His place of employment was in the same building that housed Tom Clark's fistic club, and Erne soon became interested in the biff game. He made a proposition to Clark to work for him a few hours a day in return for instruction in boxing, and Clark accepted.

LEARNED THE GAME.

He learned the principles of the game in a short time, and Clark gave him a chance in the ring against Young John Sullivan. The Swiss lad won in two rounds and that decided him to take up the game in earnest.

He was about 19 when he left Buffalo for New York to seek fame and fortune in the metropolis. New York ports still speak with awe of the clothes that Erne wore when he burst upon Gotham. Erne went to Tom O'Rourke and asked for a trial, and, as Tom was never known to refuse a chance to any promising boxer, Erne got his opportunity and made good. Frank was then in the feather-weight division, and he boxed draws with George Siddons, "California Solly" Smith, and George Dixon.

Then he took Dixon on again, and lost the decision in twenty-five rounds. Frank was always unwilling to train properly, and even in the weeks before an important bout he insisted on having rich food and plenty of wine.

FOUGHT FOR TITLE.

By 1898 he was a lightweight, and fought Kid Lavigne for the title at Coney Island. This bout went twenty rounds to a draw. In 1899 he again met Lavigne at Buffalo and won the decision and the title in twenty rounds.

After several bouts with mediocre battlers, Frank took on Joe Gans, and won the decision. Frank then made the great mistake of his career. He was so eager to meet Terry McGovern that he agreed to make 128 pounds. For several days before the battle he had to fast and bake in the sun to make the required poundage. Erne entered the ring as weak as a kitten, and "Terrible Terry" stopped him in three rounds.

In 1902 Erne was again matched with Joe Gans. The fight was pulled off at Jack Herman's Fort Erie Club, and was one of the shortest title bouts on record. In the first round the negro put over a right to the jaw that sent Erne down for the full count. Nobody was more "flustrated" that Gans, who had expected a hard battle. Later in the same year Erne went over to England and whipped Maloney, the English lightweight champion.

AZEVEDO DRAWS WITH G. HAYES.

[BY A. P. NIGHT WIRE TO THE TIMES.]

OAKLAND (Cal.) Feb. 10.—Joe Azevedo of Sacramento and Grover Hayes of Philadelphia fought ten fast rounds to a draw here tonight before the Oakland Wheelmen's Club. The fighters are lightweights.

Over in Italy.

COMISKEY'S CONDITION VERY MUCH IMPROVED.

[BY CABLE AND A. P. TO THE TIMES.]

ROME, Feb. 10.—There was improvement today in the condition of Charles A. Comiskey, president of the Chicago club of the American League, who was taken ill while traveling yesterday from Naples to Rome. He was able to receive several visitors.

Thomas Nelson Page, United States Ambassador, was among those who inquired after his health.

A consultation was held today between Dr. John Edward Jones, American Consul-General at Genoa, and Prof. Guiseppe Bastianelli, a leading Roman specialist. It was decided to submit Mr. Comiskey to an examination under the Roentgen rays.

Mr. Comiskey was taken seriously ill yesterday while traveling by train from Naples to Rome with the members of the Chicago and New York baseball teams.

Mr. Comiskey, who had been somewhat indisposed before boarding the train at Naples, suffered from a severe chill after passing Caserta, and his symptoms rapidly became such that his wife and other relatives who were with him became alarmed. They called Dr. Jones, who diagnosed the case as a severe attack of indigestion, with marked cardiac symptoms.

Today's consultation between Dr. Jones and Prof. Bastianelli lasted more than an hour.

Mr. Comiskey was much better today, but on the advice of the physicians he will remain in bed the whole day.

Prof. Bastianelli requested Dr. Jones to be present at the examination of Mr. Comiskey tomorrow. Prof. Bastianelli was the chief consulting physician called in the last illness of J. P. Morgan.

TWO SCHOOLS ARE STILL IN LEAD.

[BY A. P. NIGHT WIRE TO THE TIMES.]

WASHINGTON, Feb. 10.—No change in leaders resulted from the fourth week's matches in the military school rifle shooting league. In class A the Bordentown, N. J., and the New Mexico Institute are still tied for first place. In class B the Morgan Park (Ill.) Academy continues in the lead.

WELL-KNOWN AUTO MAN PASSES AWAY.

[BY A. P. NIGHT WIRE TO THE TIMES.]

NEW YORK, Feb. 9.—George F. Chamberlin, first president of the Automobile Club of America, died suddenly tonight at his home in Harrison, Westchester county. He was a lawyer in this city and was identified with charitable and philanthropic enterprises. He was 52 years old.

Some Doctor.

"BONESETTER" IS PITCHER'S HOPE.

JOE ENGLE TELLS HOW HIS ARM WAS FIXED.

Wonderful Youngstown Physician Picks Out the Trouble and Remedies It With Ease—Has a Big Practice Aside from Athletes. Engle Hopes to Be Better.

Though Bonesetter Reese of Youngstown has gained fame by reason of his wonderful work in restoring the throwing arms of ball players, just how he manipulated the injured parts has but seldom been told. For many years Reese has been the last resort for hundreds of ball players who found themselves slipping because of weak throwing arms, and there have been decidedly few instances where Reese has failed to prolong their careers on the ball field.

Though the Youngstown wizard is not a physician or surgeon, he has been given the privilege to practice by the State of Ohio, and some of his cures are nothing short of marvelous.

Joe Engle of the Washington pitching staff, who was suffering from a lame arm, recently paid Reese a visit, and he gives a good description of the treatment he received while there. In all Engle was in Reese's office just about five minutes, yet when he left there he was convinced that his arm was good as ever. Engel says:

HOW HE DID IT.

"When I went to the office, Reese asked me to strip to the waist, which I did. He then asked me to stretch both my arms forward, and as I did so he called my attention to the difference in shape of the front portion of my two shoulders. I was surprised to find that the right one seemed out of shape. He then had me allow my arms to hang by my side and, taking a handkerchief, started to work on a tendon on my right shoulder. It slipped from his grip several times, but he finally moved it up and it suddenly snapped into place. It made a noise like a firecracker when it was replaced. I could tell the difference immediately, and after I got outside I picked up a bit of hard snow and tossed it across the street just to see if I could throw, and the result was astonishing, for there was not the slightest indication of soreness or even stiffness. The peculiar feature of the entire affair is that though I have suffered with my arm for some time I have never noticed that the shoulder was out of shape by reason of the displaced tendon, though Reese told me that there was no doubt that this trouble had been in existence for more than two years. Why it is that no one ever noticed the difference in my two shoulders before I cannot understand, but now they are equal exactly, and Reese assures me that if I will allow my arm to rest until spring I will never have any trouble again.

"I always supposed that Reese's practice was limited to athletes and ball players, but I found that just the opposite is the case. When I went to keep my engagement with him, no fewer than twenty men and women from every walk of life were in waiting, and some of the cures effected were simply astounding. One man was there who had not had his neck straight in six years, and yet after Reese had him in his office for five minutes he came out with his neck in perfect position. Reese told me that many ball players who could not throw and thought their arms were going were just suffering from a misplaced tendon and could be cured if they came to him."

Engle admits that in recent years he has always felt as if his arm were shoulder-bound, but he did not know just what was wrong with it. He pitched some excellent ball under these conditions, though there is no doubt that the displaced tendon was responsible for the poor control he displayed at time. He believes that the trip to Youngstown will make him one of Griffith's leading pitchers in 1914.

Schools and Colleges.

ANGELES VISTA SCHOOL
1844 St. Andrews Place
Day and home school for girls of all ages.—Kindergarten, primary, intermediate and high school departments. Prepares for college. Special courses. Domestic Science, Music, Art, Basketry. OUT-DOOR STUDY A SPECIALTY. Tennis, riding, swimming.
SECOND SEMESTER BEGINS FEBRUARY 16. Home [illegible]
ORIL WING, B.A., Principal

MARLBOROUGH SCHOOL for GIRLS OVER FO
646 West 22rd Street. Spring Term Opens February [illegible]
OUT-OF-DOOR STUDY—Gymnasium, Tennis, etc. CERTIFICATE [illegible] EXAMINATION to Wellesley, Vassar, Mt. Holyoke, Smith, Berkeley and [illegible]
FRESHMAN AND SOPHOMORE COLLEGE WORK. Special courses in [illegible] TURE, HISTORY OF ART, ETC.
DOMESTIC SCIENCE CLASSES LIMITED TO 8 EACH. Work in [illegible] family kitchen and dining-room. Sewing, millinery, etc.
MUSIC DEPARTMENT in charge of MR. WALDO F. CHASE.
MRS. GEO. A. CARWELL, MISS GRACE WILTSHIRE, B.L., Principals.
For catalogue and information address Secretary Marlborough School.

The Isaac Woodbury BUSINESS COLLEGE
5th Floor Hamburger Bldg., Broadway and Eighth. 100 feet above the noise and dust. Call, write, phone NOW—P1556, Main 153.
EDWARD KING ISAACS, President.

St. Catherine's School for Girls
426 West Adams street, opposite Chester Place. Non-Resident pupils under 15 years of age. Boarding and Day school. Boys admitted to Primary department and First grade. French, German, Art, Gymnasium. Miss Mary E. Thomas and Miss Musgrove, Principals. Telephone: 21306; West [illegible]

Adams and Hoover Sts. GIRLS' COLLEGIATE SCHOOL
Resident and day pupils. Generous courses of study. Eighth grade, High School, Freshman work. Accredited school. Music, Art, Cooking, Spring Term opens Twenty-second year. Miss Parsons and Miss Dennen, Principals.

SCHOOL OF Sixth and Alvarado ART AND DESIGN
Rudiments to highest. Illustration, Commercial Art, Modeling, Painting, Interior Decoration, day and night classes. Julian Scholarship. Illustrated Catalogue.

HOLLYWOOD SCHOOL FOR GIRLS
An out-of-door school. Sunset Boulevard and Hay avenue. Boarding and Day pupils. College, Preparatory and General Courses. Music, Art, Domestic Science and Domestic Art. Training. Catalogue on application. Phone 67564. Laurel Canyon car.

Outdoor Study, Pasadena—Orton School
Established 1898. Special Preparatory. Advanced courses. Art. Music.
320-370 S. EUCLID AVE. Fair Oaks 934.

WESTLAKE SCHOOL FOR GIRLS
Residence and day school. Accredited to University. Advanced courses in Literature and Modern Languages. 616 S. Alvarado St., Los Angeles, Cal.

L. A. MILITARY ACADEMY
Huntington Drive. For those who appreciate the best. Country life. Only [illegible] New buildings. Twenty minutes from Sixth and Main. Phones: 51611; Sun [illegible]

BUNGALOW BARGAINS
PRICES CUT
$300 to $350
PAY ONLY
$100
AND MOVE IN
Special Bargains In
Rodgers Park HOMES

1143 W. 69th St. Five rooms. Now only $2300. Price cut $350. Payments only $22 a month. Think of the location!

1151 W. 70th St. Five rooms. Now only $2300. Cut $300. Only $22 a month. A cozy little home.

1135 W. 68th St. Five rooms. Now only $2400. Cut down $350. Only $23 a month. A decidedly pretty bungalow.

1151 W. 69th St. Five rooms. Now only $2500. Price reduced $300. Only $24 a month. Handsome little home.

Many Other Bargains In
Rodgers Park
Larger Homes at a little larger prices. All City Conveniences—Two street car lines—5c fare.
Beautifully laid out streets.
Scores of homes occupied.
A number to choose from—one and two story, 4, 5, 6 and 7 room homes complete in every respect.
Take Vermont-Manchester or Vermont Hts. car to 68th or Florence Avenue—or call on Real Estate Dept. at our offices, see photos and go out in automobile—GOLD NOTES AND HOME CERTIFICATES ACCEPTED ON REALTY PURCHASES.

Los Angeles Investment Co
Broadway at Eighth St.
Phones: 60127—Main 5647.

SAN DIEGO [illegible] AND NAVY ACADEMY
"The West Point of the Pacific." Located on Point Loma, overlooking the Pacific Beach, a suburb of San Diego. ONE DOOR CLASSES. ENTIRE TRAIN. [illegible] tuition. Thorough instruction. [illegible] CHARACTER THE positive Christian influence. Affiliated with [illegible] Write for Illustrated [illegible]
CAPT. THOS. A. [illegible] (Late Supt. U.S.N.A.) Pacific Beach, San Diego, Cal.

EGAN SCHOOL
MUSIC and DRAMA
1324 South Figueroa
Send for Beautifully Illustrated 1913-14 Catalog. Fo[illegible]
60371 Phones [illegible]

YOUNG WOMAN'S [illegible]
251 SOUTH HILL STREET
STARTS TERM SEPT. 15
Classes in Bible, Academic, Expression, Language, Music, [illegible] manship—Trade; Cooking, Sewing and Millinery; Domestic Gymnastics; Folk and [illegible] Swimming and Tennis. Begins Jan. 12.

California Commercial College
Books and Supplies Free. Day and home Free. Business positions secured. W. H. H. GARVER, Pres. and [illegible]

YALE SCHOOL
256-260 E. [illegible]
FOR BOARDING AND DAY PUPILS
Grammar and High School Courses. Commercial Branches, Manual Training, Physical Culture and Athletic Instruction. [illegible] begins Feb. 16.
NON-MILITARY. EXPERIENCED HOME LIFE AND INFLUENCE. [illegible] trated Catalogue. Phone [illegible]

HOLLYWOOD Business College
1017 S. Figueroa. Phone [illegible]
Attractive college home. Low rates. Broadway [illegible]

California Military Academy
Primary, Grammar and High School departments. 1040 Longwood Ave. Washington car.

URBAN MILITARY ACADEMY
Exclusively for Young Men
800 South Alvarado

HARVARD SCHOOL
Western Ave. Thorough College preparation the year around. Number of Pupils limited. Send for Illustrated [illegible]

B.B. BUCK WHEAT
Excellent Sense
To Eastern Points
Via Salt Lake Route
Tickets at 601 So. Spring

Bon Ton
High-Grade Cleaning and Dyeing
at Popular Prices
947 SOUTH BROADWAY
Phone [illegible]

TRAPPERS
And [illegible]

"Progressive."

REFUSED A JOB, FILES CHARGES.

Dismissed County Employee Airs Grievance.

Appeals to the Evans-Eddy-Doty Commission.

Notorious "Uplifter" Also Plays a Part.

Because County Registrar McAleer refused to give H. B. Dalton, an Earl [illegible], discharged county employee [illegible] professional petition peddler, a job in his office, Dalton has filed with the Evans-Eddie-Doty Civil Service Commission a list of charges attempting to impeach McAleer's competency to manage the proper kind of deputies [illegible] him in running his department. Frank Jolliffe, a notorious "uplifter," who with Dalton fostered "the [illegible] salary ordinance referendum, also has [illegible]'s with McAleer [illegible] and [illegible] behind the according merely to [illegible] possible, [illegible] blank to [illegible] he had [illegible] "lazy and [illegible] smoker." Dalton [illegible] pervisor [illegible] hired to [illegible] tion and [illegible] petition to Norton's [illegible] handled the fight to [illegible] demnition. After [illegible] armed with [illegible] scurried to a job. McAleer but told him ton had been county office want to have Norton appointed. McAleer [illegible] vember and no recall against him six months this, but the end of three eighty-six tion.

While the being circulated "help" crat one day and the petition Aleer kicked and the other Dalton is

J. W. ROBINSON CO.
Broadway and Third

The Robinson Co. will prepay all charges in the local, first, second and third zones—a 300-mile radius.

—Just Received;
Martha Washington Corsets

DAINTY and yet wonderfully practical is the new sort of house dress that launders freshly and easily in the tubbing.

Crispy ginghams—in dainty colorings—and light weight Indian Head dresses.

So inexpensively priced—"it doesn't make them."

Petticoat Bargains
Silks—and Armure Brocade

AT the special sales booth (first floor) there are some very attractive priced silk petticoats—$2.50 to $5—for petticoats formerly priced to $7.50. Fine colors—the new spring shades, too. At the center special sales booth!

Slipper Slides—$2.50
and Special Jewelry Sale

THERE have just been received slides and slipper pins—of a novel composition and rhinestones—ovals and oblongs in pierced and openwork—at $2.50.

Jewelry Sales; season-end reductions on beads, bar and circle pins, and odd brooches.

New Combs
Braid and Psyche Pins

NEW "Tango" rose bead band for the hair dress of the "Tango;" effective when Garden combs, to be worn at the back of the head and at one side (after the fashion of the Japanese maiden's tiny fans.) Come in and see Jeweled Psyche and Braid pins very new in blonde combs and pins.

J. W. ROBINSON CO.
Broadway and Third

FUR

If You Miss This Great Money-Saving Opportunity You Will Surely Regret It

Every lady likes pretty furs—good furs—but every lady cannot ordinarily afford the kind of furs she would like to own.

By taking advantage of our great February Clearance Sale, YOU can buy furs that perhaps you could not think of owning at the regular price.

If the price makes a difference in the quality of furs you buy, don't—don't miss this great money-saving opportunity.

OBRIKAT FUR CO.
Leading Furriers
Corner Third and Hill Streets

BROADWAY PAINLESS DENTISTS
WE HAVE THE Knowledge—Ability and Experience
332 SOUTH BROADWAY—TALLY THEATRE

...Employee."

REFUSED A JOB, FILES CHARGES.

...mond County Employee Airs Grievance.

Appeals to the Evans-Eddy-Doty Commission.

Alleges "Uplifter" Also Plays a Part.

...County Registrar McAleer ...ed to give H. E. Dalton, an Earl ...ring discharged county employee ...professional petition peddler, a ...in his office, Dalton has filed with ...Evans-Eddy-Doty Civil Service ...a list of charges attempt- ...which McAleer's competency ...the proper kind of deputies ...him in running his depart- ...Frank Jolliffe, a notorious "up- ...etc. with Dalton fostered the ...ordinary referendum, also has filed charges similar to Dalton's with the commission.

McAleer learned yesterday that Dalton and Jolliffe are the civic patriots behind the charges which were filed, according to friends of McAleer, merely to blacken his character, if possible, because he refused point blank to give Dalton a position after he had kicked Dalton out for being "lazy and an incessant cigarette smoker."

Dalton and Jolliffe are the men Supervisor Norton and Rebater Earl hired to peddle the referendum petition and the odoriferous blackmailing petition to recall McAleer. Dalton was Norton's campaign manager and handled that addled Citizen Flait's fight to "save the people" from the demnition bow-wows.

After Norton's election Dalton, armed with Norton's OK on his back, scurried to McAleer and applied for a job. McAleer wouldn't listen to him, but told him to be on his way. Dalton had been discharged twice by county officers and McAleer didn't want to have him around just because Norton sponsored him.

McAleer was appointed last November and under the county charter no recall petition can be started against him until he has held office six months. Dalton and Jolliffe knew this, but they went ahead, and at the end of three weeks had secured just eighty-six names to the recall petition.

While the alleged recall petition was being circulated, two of Dalton's "help" crawled into McAleer's office one day and said, "We'll quit peddling the petition if you give us a job." McAleer kicked one of the ringsters out, and the other beat a hasty retreat.

Dalton is the man Norton hired to "lie about the Board of Supervisors and make them out thieves and robbers," says Supervisor Pridham. "The people behind the salary ordinance deliberately lied," says Pridham, "and ought not to be permitted inside the Hall of Records."

And despite the reputation of Dalton and Jolliffe, the County Civil Service Commission, supposed to be a nonpartisan and "efficient" body of men, ordered Thomas McAleer to appear before it to answer charges filed by professional political puppets. Some one put a flea in the ear of David Evans, formerly of Utah, and the McAleer affair has been "indefinitely postponed."

"It is an outrage," said McAleer yesterday. "It is a blackmailing scheme from start to finish, but I'll send several of them to San Quentin, where they belong, if they keep this thing up. I defy the blackmailers and dare them to bring this matter to a head. I want to go before the people of my home city and show the methods of these character assassins. I wouldn't give them jobs and they got 'sore;' that's the story in a nutshell."

INDICT TRAIN ROBBERS.

Federal Grand Jury Returns True Bills Against La Banta and Barry, Who Have Confessed.

The Federal grand jury returned indictments yesterday against Jean La Banta and J. P. Barry, charged with holding up the "Sunset Limited," Southern Pacific mail train, near Tropico, on the night of January 10, last. La Banta is in jail in San Francisco, and Barry will be brought down from Bakersfield today. La Banta is now being held to answer for two other hold-ups on the Southern Pacific road, at Burlingame and San Jose, Cal.

Both men have confessed, and Barry, who will face the local court, says he is anxious to plead guilty and ready to take his punishment.

An indictment was also returned against H. Kite, of No. 3916 Dalton avenue, who is charged with sending obscene letters to Mrs. L. F. Popp and John Popp, at Cape Girardeau, Mo., and Simon Shuford, Perryville, Mo. Both Popp and Shuford are brothers-in-law of Kite.

AN INSIDE JOB?

Burglars Get Seventy-five Dollars from Employees of County Hospital; Inmates Suspected.

Burglars of more than ordinary courage entered one of the employees' ward-rooms at the County Hospital last night and stole $75, the property of A. J. Korswold, J. Laffen and J. P. Stott, employed in various capacities about the institution.

The method whereby the intruders made their way through the gates without credentials and then went through the corridors without attracting attention is unsolved. It is more than half suspected about the institution that it was an "inside job."

The room was entered with a passkey. Only money was taken.

Chosen from Fifteen Hundred Orators.

Miss Hannah Rayburn,

Whose oration on woman's suffrage has been selected as the honor one out of 1500 eighth-grade graduates of the Los Angeles schools. She was also the honor one of her own class.

Child Orator.

LASS IN SHORT SKIRTS SUFFRAGE DEMOSTHENES.

AN ORATION on "Women's Suffrage," written and delivered by Miss Hannah Rayburn, the 14-year-old daughter of Mrs. Anna Rayburn, No. 933 Georgia street, has been selected as the honor one out of those of 1500 eighth-grade midwinter graduates of the Los Angeles schools. From 1500 the selection narrowed down to thirty-five, then and to five, with the honor finally being conferred on Miss Rayburn. It was the second one to be given her, as she had previously been elected the honor student in her class of forty, graduating from Normal. She also has the honor of being the only student to graduate from Normal with ten perfect credits, these from the grammar department.

She delivered the oration before a reception given to the class, their parents and friends at the Normal School and received special mention from Supt. Francis for her school work. She has been asked to repeat the oration before other gatherings. Miss Rayburn says it is her ambition to follow in the footsteps of her father, D. D. Rayburn, and fill his place in the world. He was a brilliant orator and lawyer and at the time of his death was the youngest Master Commissioner ever to hold office in Kentucky. Following out this idea she has entered Los Angeles High School for the college preparatory course, and eventually expects to enter U.S.C. law school.

Miss Rayburn has also written several poems, one of which has recently been accepted by the St. Nicholas magazine. With her mother she came to this city about two years ago from Owensburg, Ky.

Yellow Kids Coming.

ORANGE SHOWER IN LOS ANGELES TOMORROW.

SAN BERNARDINO, Feb. 10.—There is to be an Orange shower in Los Angeles Thursday at noon.

One hundred thousand of the largest and finest oranges grown in all California will literally rain from the skies in the business district.

Along with the oranges will come five hundred boosters from San Bernardino and vicinity—every one of them wearing an orange colored coat—The army of "Yellow Kids" advertising the Fourth National Orange Show to be held in San Bernardino February 18 to 25.

The boosters will come in 200 gaily decorated automobiles, pennants and banners flying. The long line of machines being preceded in the parade through Los Angeles by Gregory's band and two great auto trucks from which will be distributed the 100,000 oranges to the throngs asembled along the streets by a dozen of the Orange Belt's handsome young women—boosters too.

The entire downtown district will be paraded under special arrangement by Chief of Police Sebastian after which the boosters will assemble at the Hollenbeck Hotel where the great banquet will be served under the direction of John S. Mitchell.

Following the dinner addresses will be made by President-elect Cole of the Los Angeles Chamber of Commerce, G. Harold Powell of the California Fruit Exchange, President F. J. Whiffen of the City Council, President Geisler of the Merchants and Manufacturers.

Judge B. F. Bledsoe is the chairman of the Booster trip committee and he will preside at the banquet and also drive the pilot car for the trip from this city to Los Angeles.

The route of the parade lies from here to Rialto, Fontana, Ontario, Pomona, Glendora, Azusa, Monrovia and Pasadena and then into Los Angeles. Stops will be made in Pomona and Monrovia, while a spacial committee of Pasadena boosters will pilot the parade through that city.

The tents for the great National Orange Show are now in the air and the show is rapidly taking on form. Exhibitors from every part of the State are busily at work installing their displays which will require millions of oranges to build. Almost every citrus fruit district of note in the State will be represented.

Special excursion trains from Pomona, Long Beach, Newport Beach, Hermosa, Upland, Covina, Riverside, Mojave river valley, Los Angeles, Ontario, and many other points are being arranged for, while many special automobile parties will also come.

On the second day of the show, Thursday February 19, the members of the California Press Association and the Southern California Editorial Association will spend the entire day here as guests of the show.

The show this year carries over Sunday, and being open on that day will give opportunity for hundreds of automobile parties from all over Southern California to see the exposition where they might not be able to do so on a week day.

There are hundreds of interesting features in the show, many of them never before attempted in an exposition of this sort. The decorative scheme is new and absolutely unique. Scores of great vases standing more than six feet in height will carry mamoth clusters of palm leaves and California blossoms by the thousands.

Many of the displays alone will cost thousands of dollars. Several hundred people are now actually engaged in the construction of the show which is "different" from anything else in the exposition line in America or the world.

J. W. ROBINSON CO.

Broadway and Third

The Robinson Co. will prepay all parcel post charges in the local, first, second and third zones —a 300-mile radius.

—Just Received;

'Martha Washington House Dresses

DAINTY and yet wonderfully practical. A new sort of house dress—one that launders freshly and easily with each tubbing.

Crispy ginghams—in dainty colorings—and white light weight Indian Head dresses.

So inexpensively priced—"it doesn't pay to make them."

Petticoat Bargains

Silks—and Armure Broche!

AT the special sales booth (first floor, center) there are some very unusually priced silk petticoats—$2.50 and $3.75 —for petticoats formerly priced to $5. Many colors—the new spring shades, too. At the center special sales booth!

Slipper Slides—$2.50

and Special Jewelry Sales!

THERE have just been received slipper slides and slipper pins—of silver composition and rhinestones—ovals, squares and oblongs in pierced and openwork effects—at $2.50.

Jewelry Sales; season-end reductions in pearl beads, bar and circle pins, and odd bracelets.

New Combs

Braid and Psyche Pins

NEW "Tange" rose bead bands for the hair dress of the "Tango;" effective Mary Garden combs, to be worn at the back of the head and at one side (after the fashion of the Japanese maiden's tiny fans.) Carved and jeweled Psyche and Braid pins very new, demi-blonde combs and pins.

J. W. ROBINSON CO.
Broadway and Third

FURS

If You Miss This Great Money-Saving Opportunity You Will Surely Regret It

Every lady likes pretty furs—real furs—but every lady can-not financially afford the kind of furs she would like to own.

By taking advantage of our great February Clearance Sale, YOU can buy furs that perhaps you could not think of owning at the regular price.

If the price makes a difference in the quality of furs you buy, don't—don't miss this great money-saving opportunity.

OBRIKAT FUR CO.
Leading Furriers
Corner Third and Hill Streets

BROADWAY PAINLESS DENTISTS (DR. SNEAD)
WE HAVE THE Knowledge—Ability and Experience.
ON SOUTH BROADWAY—TALLY THEATER

I'm Sorry

that I couldn't open my new shop, as I had planned, on Monday. But the carpenters hadn't finished. They have now, though, and the suits and costumes and gowns are all here.

Therefore, my opening (not too formal) will be held

Today, Feb. 11th

Nadia SMART SHOP

408 S. Broadway

The Secret of Beauty — *FREE*

A Masterpiece in color by C. Allen Gilbert the well known artist

We will send to all users of GOURAUD'S ORIENTAL CREAM, a copy of Mr. Gilbert's beautiful painting entitled "The Secret of Beauty," in panel form 11 x 22 inches. It is a splendid reproduction on highly coated paper of one of the girl's figures Mr. Gilbert is noted for and is not marred by any printed matter which would prevent framing. Send 10c. in stamps to cover wrapping and postage.—We are confident you will be highly pleased with the picture and calendar and find it a valued addition to your library or den.

The favorite for over 65 years.

Gouraud's Oriental Cream

It purifies, beautifies and preserves the skin. Relieves blemishes, and gives that clear, pearly white complexion so much admired. It is a liquid non-greasy preparation that nourishes the skin and protects it from the disagreeable weather of all seasons.

FERD. T. HOPKINS & SON, 37 GREAT JONES ST., NEW YORK CITY

Examine the Label—

When you buy syrup, don't take for granted you are getting pure maple syrup unless it so states on the label—the maker will be sure to call it pure if it is—examine the label—Then there is a difference in maple syrups—

Scully's Westmoreland Brand is Absolutely Pure Maple Syrup

as plainly shown on the label—

Some brands formerly called pure maple are now sold for what they are and have always been—cheap sugar imitation—

Demand Scully's Westmoreland Brand and enjoy a delicious Maple Syrup. All Grocers.

Bowles Bros. Co. Distributors

Millions for This City.

(Continued from First Page.)

bilities" for the southern district is $13,995 "to complete work on the Mojave and Bakersfield Railroad."

H. B. Titcomb, the new maintenance of way assistant of the Southern district, was asked about this item yesterday, and, though disclaiming particular knowledge, stated that it is his understanding the company was organized to double-track about sixty-eight miles of line between Mojave and Ba[illegible] at a cost of about $7,000,[illegible]

"Chief Eng[illegible]d has been handling this [illegible]said Titcomb, "and what the p[illegible]are or what has been done, I do not know."

Titcomb added that $13,995 will not go far in carrying on any work that may have been done on a $7,000,000 job.

ELECTRIZATION.

An item of $56,000 for electrization also attracted attention, particularly that of those who have been expecting the Southern Pacific to carry out some stupendous projects along this line.

But, as Titcomb pointed out, "the exact use to which any sums of money will be put depends on circumstances, and the itemizing merely represents needs that the future will develop specifically."

"The amount of improvement depends on earnings, as the company will at no time, in expenditures, exceed its capacity to ultimately care for the principal, as well as the interest of bonds," says the application.

But optimism is blazoned large in the preamble of the application.

NEW LINES.

"The company," it says, "has planned additions and betterments to existing lines and for the construction of new lines into new territory, all of which are necessary to enable it to provide necessary transportation facilities for the territory served or to be served by present and projected railways of petitioner and its proprietory company."

Neither Titcomb nor any other Southern Pacific official has as yet been officially advised on the personnel of Platt's subordinate force under the new arrangements, and Titcomb stated yesterday that he was not certain whether or not he will remain here or be transferred to San Francisco.

Traffic officials also maintained silence on the subject of possible "shakeups" in their department.

MOTHER DEAD; SEEK SON.

Fred Gilliams is sought by the police that he may be present at the funeral of his mother, who died yesterday in the family home, No. 1227 South High street. The father is distracted. The son disappeared while his mother was stricken. It was her dying wish that he attend her funeral.

IF YOU DRINK GREEN TEA DRINK THE BEST

"SALADA"

GREEN CEYLON TEA

is the finest of all green tea and one 10-cent trial package will prove it—200 cups to the pound.

Put up only in germ-proof strength and flavor retaining lead packages—never sold in bulk.

UNITED WHOLESALE GROCERY CO., Los Angeles Distributors.

Green, Black, Mixed

Woman Honored.

(Continued from First Page.)

has but eleven unions against the sixteen in Southern California, and New York State which enrolls over a million, has but nine unions. It is therefore no wonder that eastern organizations view with envy the strides made out here on the Pacific Coast in this work and are eager to secure its leader.

In case Miss Brockway accepts, the question of who will take her place here is one that is puzzling the Sunday-school Association, for it will be no easy task to find another "live wire" who will accomplish a fraction of the work that this little slip of a woman has done.

This is not the first offer Miss Brockway has received from other Sunday-school organizations who have sought to woo her away from her present position. Twice before has she been besought, at a large increase of salary, to enter other fields, but thus far she has stood loyal to the Southern California Interdenominational Association.

Last year she traveled 16,000 miles in Southern California and averaged ten addresses a week—more than 500 in the course of the year. Sometimes she speaks twice a day—that's fourteen times a week—and every address in a different town. This week she is booked to speak in Redlands, San Diego, Santa Monica, Alhambra, Bakersfield and half a dozen other places at intermediate points.

Judge B. F. Bledsoe,

Chairman Booster trip, and R. E. Swing, chairman of the Awards Committee, Fourth National Orange Show. Below is Mrs. B. F. Bledsoe picking oranges to throw at Angelenos Thursday.

DENIES ESTRANGEMENT.

Grandmother of Cabaret Singer Who Married Millionaire Ridicules Story of Desertion.

"Buster" Brown Schinzel's grandmother denies that "Buster's" millionaire husband, Henry Schinzel, has deserted the former belle of Cabaret Row.

"'Buster' is as happy as can be," says the grandmother, Mrs. W. W. Fisher of Ontario, "and all these stories about her husband having left her are false and ridiculous.

"Schinzel is in the East on business, but only this morning 'Buster' received a $500 check and a letter from him. As it will be necessary for Schinzel to be in the East for some time, 'Buster' sent for one of my daughters, Mrs. E. S. Mattox, who is now with her.

"There is no ill-feeling between 'Buster' and her husband's family; only today 'Buster' received a case of jellies and preserves from her mother-in-law.

"Any talk of divorce is absolutely without foundation."

STALWARTS HOLD LEAD.

MONROVIA, Feb. 10.—The stalwarts still hold the lead in the registration scores. The figures from the three local registration booths up to today are as follows: Republicans, 575; Democrats, 237; Progressives, 168; Scattering, 108.

Cities and Towns South of Tehachepi's Top—Los Angeles County Ne

Pasadena.

FICTITIOUS NAME GIVEN.

Pasadena Police Discover Driver of Automobile.

High School Student Is the Alleged Offender.

Municipal Road to Los Angeles Receives Boost.

PASADENA, Feb. 11.—Two things transpired yesterday to put a very serious aspect on the accident that occurred on Lincoln avenue January 29, last, when Miss Josephine Murray, a nurse at La Vina Sanatorium, was struck by an automobile driven by a young man, who, to residents near the scene of the mishap, gave the name of Harry Brown of Peoria street.

It was announced at the Pasadena Hospital last night that the woman's condition is very serious.

It was announced by Constable Austin, who, with Constable Newell, has been at work ever since trying to learn the identity of the driver of the car, that that person is Lloyd Kraemer, son of William H. Kraemer, a manufacturing jeweler, who lives at No. 627 South Los Robles avenue.

The matter becomes still more sensational from the fact that young Kraemer is a Pasadena High School student, while only last Saturday the fining of Shirley Owen, another High School student, $50 for violation of the speed ordinance was the occasion for denunciations on the part of both Chief of Police McIntyre and J. O. Cross, principal of the school, of some of the boys who come to school in automobiles, and set Principal Cross thinking that perhaps he had better ask the Board of Education to forbid students to come to school in motor cars in the future.

The number on the car is one of the new numbers and Constable Austin had to write to Sacramento to learn to whom it belonged.

No action has been taken by Constable Austin following the receipt of the information. Developments depend much on the progress of the patient at the Pasadena Hospital.

With young Kraemer in the car at the time was Logan Green, another student at the High School.

The elder Kraemer when asked about the matter last night over the telephone flew into a rage, declared that he had nothing to say, that the matter was entirely in the hands of the officers, and hung up the receiver.

MORE LINKS ADDED.

More progress was made yesterday in the construction of a municipally-owned railroad that is being built between Pasadena and Los Angeles—in suggestions. D. J. Macpherson, the engineer, who was commissioned by the City Commission to make a preliminary survey, and T. D. Allin, one of the Commissioners, announced that they will have the Pasadena terminal of the line at the corner of Colorado street and Broadway.

The line is to leave the business part of the city on Broadway, continuing on that thoroughfare to a point near California street. From the corner of Broadway and California street it is to run westward in a cut, crossing Raymond and Fair Oaks avenues and then taking a diagonal twist to the Arroyo Seco, near Bellefontaine street.

In the meantime, as there has been no opposition, the Commissioners have decided to grant the request of property owners to open Delacy street, between Mary and Walnut streets.

City Commissioner Metcalf has been invited this morning to ride to Lamanda Park on the engine of one of the Santa Fe trains, that he may see several crossings that are under consideration from the railroad's point of view.

TANGO ORIGINATOR.

Maurice, who is credited with having introduced the tango to Paris, London and New York, and who is said to have brought the cabaret craze to America, will be guest of honor at a dinner and supper-dance, to be given at the Huntington on Wednesday evening, February 18. From a society viewpoint this will be one of the most notable dancing events of the year in Pasadena.

Golden fleece yarn demonstration and free instruction by Miss Markham at Hertel's.—[Advertisement.

Hotel Vista del Arroyo, Pasadena. —[Advertisement.

CANNERY NOT SOLD.

Owners of San Pedro Concern Make Contract to Pack Goods, but Do Not Sell Plant.

SAN PEDRO, Feb. 10.—An article was published in a recent issue of The Times to the effect that the White Star Canning Company of East San Pedro, packers of the White Star Brand of tuna, had sold their plant to Hunt Bros.' Co., distributors of San Francisco. In an interview with the management of the White Star Canning Company it develops that the former article was erroneous, that no such sale has been consummated, and that the White Star Canning Company will continue to pack tuna under its own management and brands, the same as has been done in the past. The principals of the company desire to correct the former article published, and state the conditions resulting in the publication of the article relative to the sale of the plant of these tuna packers.

Hunt Bros. & Co. of San Francisco were desirous of offering a high quality of tuna and in order to accomplish this these packers and distributors have arranged to dispose of a portion of the tuna output of the White Star Canning Co. The fact that these people were offering tuna under their brands, gave rise to the unfounded rumor that they had purchased the plant of the White Star Canning Company.

San Bernardino.

CONSERVATION PLAN DEVISED.

Lytle Creek Storm Waters to Be Saved.

Fifty Auto Loads Boost Proposed Bond Issue.

Mayor Cateck Seek to Recover Money Expended.

SAN BERNARDINO, Feb. 10.—A great conservation scheme for storing the storm waters of the Lytle Creek region is being worked out by the Fontana Water Company and the Citizens' Water Company of Bloomington, both of which have extensive water rights in the Lytle Creek basin.

The present plan only calls for the spreading of the storm waters which alone are expected to add several hundred inches to the continual flow of water from the basin. The shaft method has been used for several years in experiments by the Fontana company, and this is now to be augmented by the ditch method as well as V-shaped dams built of rock found right on the ground to hold the waters in check until they filter into the sand and gravel strata.

It is expected that other water interests operating in the Lytle Creek basin will also co-operate in the plan for extensive storage of the waters. Among these are the Lytle Creek Water and Improvement Company, the city of San Bernardino, the Riverside-Highland Water Company and others.

Plans are to be made later, it is understood for more extensive operations for further storage of the storm waters.

The city of San Bernardino and other interests may also inaugurate plans for the storage of the waters from Devil Canyon, much of which is now lost in seasons when there is an unusually heavy rainfall. Some experiments on this stream have been conducted this year and with much success.

CAMPAIGN IS ON.

The campaign for the $1,750,000 highway bond issue is now on in earnest in this county. The first of a series of automobile booster parades made the circuit of the valley today, fifty machines from Chino making the tour under the auspices of the Chino Chamber of Commerce. The machines were decorated with banners and placards announcing that Chino is for the good roads bonds. Two buglers heralded the coming of the parade, the itinerary of which included Ontario, Upland, Cucamonga, Rialto, San Bernardino, Highland, Fontana, Redlands, Colton and Bloomington.

A mass meeting of the Cucamonga people was held last evening, while tonight President J. B. Gill of the Highway Commission and President W. M. Parker of the San Bernardino Chamber of Commerce talked good roads at the Highland Chamber of Commerce.

On Wednesday night a meeting is to be held in Bloomington, on Saturday in Ontario and others in many sections of the county. The road bond election will be Tuesday, February 17, and it is expected the county will give the bonds a splendid majority.

SCHOOL BOND ELECTION.

The Board of Education has determined to call an election on March 19 to give the people of the city a chance to vote on a bond issue of $250,000 for the erection of a polytechnic high school on the site which has been owned by the city for several years. The question of site is not to be permitted to enter into the election at all, the question of school or no school being put up squarely to the voters.

The election call is a result of the final determination of the Board of Education to secure a school and put an end if possible to the continual attempts to inject the site question into the matter. A strong campaign will be waged to pull the bonds through at this election as the school is sorely needed. It will be built with a view to caring for 1000 pupils, there being a registration now of nearly half that number.

MUTUAL INSURANCE PLAN.

TULARE, Feb. 10.—First steps toward the formation of a mutual fire insurance company to take in the entire State and to be open only to members of the Grange societies, have been taken by the Tulare organization and those behind the movement believe it will eventually be a complete success. At the meeting of the Tulare organization yesterday regulations and bylaws were submitted by Thomas Jacobs, who has been prominently identified with the county insurance organization of the order. These will be forwarded to other granges for their approval and steps will be taken for incorporation under the laws of California. The county insurance company of the Grange members has made a fine record during the past four years and is furnishing protection at a much cheaper rate than that charged by the old-line corporations.

TO RELINQUISH MONEY OR GIRL.

SAN BERNARDINO, Feb. 10.—Carl Richardson, a son of C. W. Richardson of this city, is now pondering in his mind whether he prefers to marry a young woman who wears a hobble skirt and lose $6000 from his father's estate, or whether he would prefer to have the $6000 and lose the girl.

Young Richardson came home a few days ago and announced that he intended to marry, having purchased his bride-elect a $100 diamond to seal the engagement vows.

The father, who is a disbeliever in the modern styles of dress, announced that as the bride-elect wore a hobble skirt that the son must give up either the girl or his share in the estate. The ultimatum was made final and now young Carl is pondering the question in his mind, having several days in which to reach a decision.

MASONIC MEETING.

Royal and Select Masters of Pomona Hold Two Sessions and Then Attend Banquet.

POMONA, Feb. 10.—Interesting meetings of Pomona Council Royal and Select Masters were held yesterday afternoon and evening at the Masonic Temple. At the opening session newly-elected officers were installed by Past T. I. Master W. Rowland Hudson as follows: J. Albert Dole, thrice illustrious Master; Walter A. Lewis, Deputy Master; James Wolstencroft, Principal Conductor of Work; Charles M. Stone, Treasurer; Charles P. Rowe, Recorder; Albert J. Close, Captain of the Guard; L. E. Sheets, Conductor of Council; Frank L. Baynham, Steward; E. A. Hotchkiss, Chaplain; F. D. Baker, Sentry. Following the installation the degrees of Royal and Select Masters were conferred by Thrice Illustrious Master Dole and the officers.

At 6 o'clock dinner was served in the banquet hall and the sessions were continued in the evening, when the degree of Super Excellent Master was conferred in three sections upon five candidates, the newly-adopted form of work being followed. A number of members of the order were present from Claremont, San Dimas, Ontario, Upland and Puente, and from eastern councils were some who are passing the winter here.

The funeral of the late W. T. Williamson, who died on Saturday at his home on North Garey avenue, was held at the family home this forenoon, Rev. Dr. A. W. Lamport of the Trinity Methodist Church, of which the deceased was a member, officiating. The deceased was the father of Mrs. G. W. Foreman of Pomona. Interment was in Pomona Cemetery.

This afternoon at the First Presbyterian Church were held the funeral services of the late Rev. J. H. Cooper, who died at his home on East Alvarado street. Rev. T. T. Creswell, pastor of the church, assisted by Rev. David Tappan, an intimate friend of the deceased from Los Angeles, officiated.

President Walker presided at the meeting of the Chamber of Commerce held last evening at the headquarters of the chamber in the Pomona Investment building. Secretary Stine reported progress being made in the many lines of endeavor for the betterment of Pomona Valley in which the organization is engaged. The body has given official sanction to the forthcoming production of "Barbara Frietchie," to be given at the Fraternal Aid Theater under the auspices of the local military Company D, for the benefit of the company's armory debt fund, and it is hoped that over $1000 may be secured. The chamber is also, through its special committees, doing its part toward making Pomona's participation in the forthcoming National Orange Show at San Bernardino a success.

The local orange-shipping associations are not now forwarding any great quantities of fruit to the markets, as the conditions are not so favorable as they will be later. Secretary and Manager P. J. Dreher of the San Antonio Fruit Exchange advises caution to the growers in shipping while the eastern weather is unfavorable. The fruit being packed by the Pomona Fruit Growers' Association is all going out from the Reservoir-street packing-house. The Park-avenue house will be opened later when the shipments increase and the houses are run to their full capacity. The fruit in this locality is in splendid condition and is holding up well for the fine prices which are anticipated later in the season. Growers some miles west of Pomona have reported slight puffing tendencies on the part of navel oranges, but this is not apparent here.

CLUB WOMEN CONVENE.

Four State Officers in Attendance at Convention at Hanford—Heated Discussion Marks First Session.

HANFORD, Feb. 10.—[Exclusive Dispatch.] The preliminary day of the San Joaquin Valley Federation of Women's Clubs meeting in three-days' session was held yesterday in Hanford with four State officers, including Mrs. J. W. Orr of San Francisco, president; five district officers and twenty-four delegates, besides many club women, in attendance.

Miss Edna Rich of Santa Barbara was one of the star speakers of the day, giving a comprehensive talk on "Vocational Education" and "Vocational Opportunities for Women and Young People," with interesting embellishments of personal experience. Mrs. H. A. Bates, district president, created an excitement with her criticism on the federation, which she termed a weak spot, that of allowing delegates to be seated in a State convention without first paying the district dues.

A heated discussion from the floor followed, in which Mrs. Orr maintained that the State organization was the original and the district a subdivision of territory for convenience. The discussion will probably be brought up at the State meeting in Riverside in May.

Hon. Thomas E. Griffin of Modesto was a witty speaker last evening at a reception tendered the visiting club women by the Hanford ladies, his topic being "Woman and the State." An address of welcome was given by Mayor Charles H. Coe. Among the features of today's programme will be an address by Mrs. Charles Farwell Edson of Los Angeles on "Civil Service Reform."

Another discussion of a current topic will be a paper on "The Review of the Recent Currency Legislation" by Mrs. Frederick Long of Bakersfield.

Fresno.

GRAND JURY MAKES REPORT.

Officials Scored, but No Indictments Returned.

Probation Officer Is Object of Pointed Criticism.

Horticultural Inspector Resigns to Avoid Trial.

[BY DIRECT WIRE TO THE TIMES.]

FRESNO, Feb. 10.—[Exclusive Dispatch.] Criticism of the conduct of many county officials in the keeping of their records was made today by the grand jurors in their report of the work done for 1913 and the court reporters were especially criticized for collecting two per diems in one day for reporting done in two different courts.

A report was made by the grand jury that Assessor Cummings had collected 60 per cent. of the poll taxes, but the failure was blamed on the deputies. Justices of the peace in the county were called to task for the carelessness in the keeping of records of fines, especially Judge Smith of Fresno and Judge Odem of Coalinga. Odem was also accused of misuse of county funds, but no indictment was returned.

The probation officer was criticized for his poor system of book-keeping, the Fresno County Humane Society for putting children in unfit homes, failure to prosecute parents for abandonment and people for cruelty to animals.

The report suggested to the Board of Supervisors that stringent measures be taken to prevent the usual epidemic of rabies during the summer months. The County Horticultural Commissioner's office was criticized for purchasing an automobile on county money.

According to the report Fred Schell, the commissioner, had mileage amounting to $1000 and then purchased the car from the dealer for that amount. A hall of records was strongly urged by the grand jury and they announced that individually they would get out and work for it.

F. C. Schell, County Horticultural Inspector, this afternoon resigned rather than face charges of, malfeasance in office. The Board of Supervisors accepted the resignation and dismissed the charges. The resignation was presented on condition that the charges would be dropped.

The charges against Schell were that he presented bills and drew wages for days that he was actually in San Francisco attending the Portola festival. The petition was circulated by John Rorden, foreman of the grand jury, and signed by numerous orchardists.

A demurrer to the charges was filed today by Attorney E. D. Edwards for Schell. The document states that Schell had a deputy in his place while away and points to the fact that the demand for wages was passed by all county officials.

C. B. Harkness probably will be the next inspector, but he will be required to pass a State examination first.

REPUBLICAN MEETING

W. W. Phillips, Republican candidate for State Treasurer and a member of the Fresno delegation to the Santa Barbara conference of Republicans last Saturday, wrote a letter to Chairman Gustav Brenner of the Republican State Central Committee this afternoon requesting that the next conference be held in Fresno.

Brenner made the statement in San Francisco yesterday that the next Republican rally should be held in Fresno, Stockton or Sacramento. After learning of this Phillips immediately wrote a letter to Brenner, inviting the Republicans of California to be the guests of the Republicans of Fresno at the next State meeting. Phillips, in his letter, set forth the fact that the hotel accommodations in this city are as good as in Stockton or Sacramento.

TWENTY PRIESTS PRESENT.

Mass Celebrated at Redondo Beach for the Repose of the Soul of a Man Who Died in Ireland.

REDONDO BEACH, Feb. 10.—St. James Catholic Church was the scene of impressive ceremonies this morning, a solemn requiem mass being celebrated for the repose of the soul of John O'Callaghan, father of Rev. James O'Callaghan, pastor of the church, who died last Thursday at County Kerry, Ireland.

The little church was crowded to its utmost capacity and twenty priests of the diocese were in attendance. The solemnity of the occasion was greatly added to by the large number of priests on the altar.

A full choir was in attendance and the organ was presided over by Miss Viola Albright. Rev. M. Scanlon of Pomona Convent was master of ceremonies. Rev. J. J. Clifford sang the mass. Rev. P. O'Donohue was deacon, Rev. P. Pierce, sub-deacon. Rev. W. Quinlin preached the sermon, and Rev. M. Murphy was Thurifer.

The following is the list of priests who officiated: Rev. M. Scanlon, Pomona Convent; Rev. J. J. Clifford, Rev. J. Lacey, St. Thomas's Church; Rev. W. Quinlin, Rev. D. Nuuan, St. Andrews; Rev. S. B. Cain, Immaculate Heart; Rev. C. Molony, Rev. M. McCormack, Rev. P. O'Connor, St. Agnes; Rev. P. J. O'Reilly, Rev. P. O'Donoghue, St. Patrick's; Rev. T. Blackwell, Rev. P. J. Carroll, Sioux City; Rev. J. J. Deenihan, Rev. V. Follen, St. Vibiana's; Rev. M. O'Gorman, Lady of Loretto; Rev. P. Pierce, Rev. M. Murphy, Santa Monica; Rev. J. Burke, Wilmington, and Rev. J. Eagan, St. Cecelia Church.

Citizens are enthusiastic over the announcement in The Times of the opening up of Clifton-by-the-Sea and the Palos Verde. This will mean that Redondo Beach will be the base of supplies and will be benefited by the improvement of these subdivisions. The combined magnitude of the two projects will run into millions of dollars and as Clifton-by-the-Sea is a political subdivision of Redondo Beach it will greatly augment the building permits as well as add to the voting column. The consummation of the projects will also extend the electric line and will open up the greatest scenic road in the State. The preliminary surveys which have already been made, will be used, with the exception of some minor details and will connect Redondo Beach with San Pedro not only by rail but by boulevard.

CANADIAN VISITOR.

Member of Parliament Inspects Manual Training Department of the Redlands High School.

REDLANDS, Feb. 10.—Hon. J. R. Boyle, K.C., M.P., Minister of Education of Alberta, Can., came to Redlands yesterday to inspect the manual training department of the High School. He also visited A. E. Putnam, a friend who formerly lived in Edmonton. The Albertan government recently made a large appropriation for providing technical educational facilities and Mr. Boyle is studying educational methods in this country before spending the money. He has already looked at the Los Angeles schools. Alberta aims to train more of its young men to become high-class mechanics and tradesmen.

Minister Boyle is one of the leaders of the Liberal party in Alberta. He was largely responsible for the overthrow of the Rutherford administration following the investigation into the Alberta and Great Waterways Railroad deal with the government four years ago. He said today that three railroads are now under construction from Edmonton into the hitherto untouched Peace River country and will be of tremendous benefit to the new territory.

ROLLER SKATE VISITOR.

L. M. Richardson of Chicago, who invented and patented a ball-bearing roller skate in 1884, and has been a leading spirit in the roller skating business in this country ever since, arrived here yesterday. He not only manufactures roller skates for export to all parts of the world, but operates a number of rinks in the country. He said today that the roller skate popularity reached its highest point five years ago, but that the sport is still calling for the steady manufacture of a large amount of skates.

NEWS BRIEFS.

John T. Heffernan and family of Seattle, who have been spending some time at the new Huntington Hotel, Pasadena, visited Redlands yesterday. They are spending the winter in Southern California. Mr. Heffernan is one of the successful business men of Seattle. About fifteen years ago he started a little machine shop and foundry there that developed into a large business. A year ago he sold his interests in part to a shipbuilding company, getting $1,250,000 in cash for the business.

Z. Earl Meeker has been elected to take temporary charge of the music department of the University of Redlands, which has been left without a head by the death of Don Jose M. A. Rodrigues. Miss Mary Montgomery and Prof. E. C. Hopkins will co-operate with Mr. Meeker in conducting the department.

Through the Dunn-Albright Company, A. E. Reesor has bought a lot near Sixth street, Los Angeles, for $15,000, turning in a seven-room house and an acre of ground on West Olive avenue, this city, valued at $8500, as part payment. The man who traded the Los Angeles lot for the Redlands property is Herbert E. White, of Los Angeles. The Dunn-Albright Company has made a fifty-year ground lease on Reesor's lot, based on 6 per cent. interest on the investment.

A movement to submit the names of fifteen freeholders to the voters at the city election in the spring to frame a new city charter was begun at the Chamber of Commerce yesterday afternoon. There may be some opposition to the plan. It was decided to take up with the State Railroad Commission the matter of rates on freight shipped into Redlands, the charge being made that Los Angeles jobbers have worked in conjunction with the railroads to maintain high "back-haul" rates, so that small-town merchants will have to buy in Los Angeles instead of shipping goods from San Francisco or the East.

FISH ARE PLENTIFUL.

Prices Drop on Account of Phenomenal Catches and Fishermen Refuse to Visit Beds.

SAN PEDRO, Feb. 10.—Heavy catches of fish along the coast during the past week has so glutted the market that few boats went to sea today. Nearly the entire fleet has laid up until the prices go up again. Halibut is now down to 5 cents a pound. The demand is poor and the market this week has showed little activity. The launches will remain in port until the demand will take care of the supply and force better prices.

COMMUNITY KITCHEN.

A community kitchen is a novel feature introduced by Capt. Charles Farr, superintendent of the Bethel Home at East San Pedro. The old tug Warrior, which has been on the beach there for several years, has been newly fitted up. There are fourteen rooms with two berths each, which Capt. Farr proposes to rent at $5 per month to make the institution self-supporting. The kitchen has individual lockers for food and dishes. In the lower hold is a bowling alley and skating rink.

NEWS BRIEFS.

The torpedo boats Whipple, Paul Jones, Perry, Stewart and Truxton have arrived from San Diego for target practice. They are anchored in the outer harbor, and will remain here until Friday.

Albert Sepulveda, formerly cashier of the Harbor City Savings Bank, is now connected with the State Bank of San Pedro. At a meeting of the stockholders to be held soon it is expected that he will be elected vice-president of the bank. He will devote his entire time to the affairs of the institution.

PROSPEROUS YEAR.

Life Insurance Company Hears Optimistic Report and Elects Officers and Directors.

At the annual election of officers of the Pacific Mutual Life Insurance Company yesterday, President George Cochran stated that during 1913 the business in force on a paid-for basis reached a total of $145,040,193, the largest in the company's history.

The following officers and directors were elected: President, George I. Cochran; vice-president, Gail B. Johnson; second vice-president, Danford M. Baker; third vice-president, Lee A. Phillips; fourth vice-president, Rich J. Mier; general counsel, W. H. Davis; medical director, W. W. Beckett, M.D.; assistant medical director, V. A. Humphrey; treasurer, Gail B. Johnson; first assistant treasurer, Thomas B. Inch; second assistant treasurer, W. A. Jenkins; secretary, C. I. D. Moore; first assistant secretary, A. W. Morgan; second assistant secretary, Harry E. Moore; third assistant secretary, Stanley F. McClung. Secretary, Stanley F. McClung. Directors: George I. Cochran, Gail B. Johnson, Danford M. Baker, Lee A. Phillips, Rich J. Mier, W. H. Davis, Dr. W. W. Beckett, E. J. Marshall, John B. Miller, Dr. H. G. Brainerd, Dr. John R. Haynes, J. C. Drake, Isaac Milbank, Dr. Milbank Johnson, Hon. Lucien Shaw, W. H. Crocker and Joseph H. Clark.

Long Beach.

CAUSED MILD SENSA

Hirsch Quits Lo Public Works B

Internal Dissension Resignation

Hotel Clerks Co Women for B

LONG BEACH, Feb. 1 resignation of George H a member of the Board Works was read before Council tonight it caused sation. When it was unanimously without comment greater surprise and re Hirsch, in his communica asked to be relieved of his ties on February 16, gi son for his action.

Hirsch was postmaster Beach for twelve years, relieved by the incumbent Desmond, a few months ago staunch Republican, and yeoman work for the party years. It is understood t friends that conditions w with especial reference t dent, F. S. James, were able.

Mayor Wheaton was first he knew of the re Hirsch to resign was the resignation after it was the City Clerk this afte Mayor stated that he ha ed on Hirsch's account.

CLAIMS DISALLO

The first definite action on the hundreds of claims sulting from the Engine May 24, 1913, was tak when the Council formally the claim of Adeline T alleged damages to the $10,000. Miss Barnes the collapse of the fron ditorium.

Special Counsel Bodk claim came up, recom the city either allow claim, as the former C tabled the damage claim recommended that the tions be disallowed, an mendation was followed William H. Rice, L Lydia Rice and Warren also disallowed. The their suits against the court.

HOTEL CLERKS R

Cupid, armed with ar is making such inroads of clerks at Hotel Virgin ager Neville is consid ing of benedicts only. To deprive the hotel of services within the married today, when Tompkins married Miss Hughes of Manila. Mr brides of the other two is heiress to a consider came here from Manila year ago, and was a gu ginia for a time. T obliging, attentive, and romance culminated at Tompkins this afternoon Kendall Booth united

September last Hir day clerk at the Virgin on the manager's desk would not be back at w Then it was learned the ried Miss E. Scanlon, Warm Springs, Mont., a guest of the hotel. abby, will likewise be hotel guest. A third daughter of California Spencer, about a year

NEWS BRIEFS

The beauties of Cali shown by motion pictu at the Forum, by S. S the auspices of the Ch merce, on February Bisby is co-operating California boosting bringing the varied Golden State to the dents here, to foster State and loyalty to the interests. The lecture all.

A municipal wood lished by the city for Charities. Able-bodied be asked to wield an for their livelihood a pendent upon them brought in by the wood from city enterprises ably be donated by the the enterprise. In this families here needing come almost, if not supporting.

The annual visit to by the grand army men this year on Washington anniversary. It was planned to have the visit February 12, another of Lincoln, but plans of the Board of Education and the G.A.R. cepted the change of coln is chairman of the Committee for the day will be visited by two

PHENOMENAL INCR

Anaheim Man Sells Fo Oranges for Mine Ten Acres There

ANAHEIM, Feb. 10 four-acre Valencia orch more than was paid for ten acres less than was a realty deal Schlotter of this city.

Schlotter came to Ohio three years ago ten-acre walnut and the corner of Olive and for $12,000. The old Valencias, was the four acres, for which Yesterday Henry Hall ville, O., purchased acres for $12,500. templates erection the remaining six

NEWS BRIEFS

Anaheim was dea artist late Saturday left a string of wake. H. A. Fisher M. W. Martinez of were victimized for to $35. The check able to one J. S. by J. K. Shultz checks each of of the opinion that a Fullerton was the investigation was Shultz who is

Turn the Baby's Tears to Laughter

A Gentle Baby Laxative Will Quickly Relieve the Usual Cause of the Trouble.

WALTER KIRCH.

It is often difficult to tell just what is the matter with a crying, peevish baby or child too young to express its feelings in words, but as a general rule the mother will find that there is a tendency to constipation, which has brought on a headache or nervousness. The little one has no pain, but feels "out of sorts."

The first thing to try is a family remedy containing good but mild laxative properties, and many mothers will say that their choice would be Dr. Caldwell's Syrup Pepsin. Thousands of mothers keep it in the house for such emergencies, among whom may be mentioned Mrs. John Kirch, Jr., No. 1527 Abstract avenue, Pittsburgh, Pa. She has been giving it successfully to little Walter, whose picture we present at three months, when he weighed 14½ pounds. He is a healthy, laughing youngster today and Mrs. Kirch gladly gives Dr. Caldwell's Syrup Pepsin credit. It saves many an illness and many a large doctor bill, for by administering it promptly when the first symptoms of illness are noticed it prevents a serious ailment.

It is so pleasant-tasting that no child will refuse it, and as it does not gripe, the child is glad to take it again. A bottle can be obtained of any druggist for 50 cents or $1, the latter being the size bought by families already familiar with its merits. Results are always guaranteed or money will be refunded.

Syrup Pepsin is for all the family from infancy to old age, and because of its mildness families should prefer it over all other remedies. It is absolutely safe and reliable. You will never again give cathartics, pills, salts or such harsh physics, for they are usually unnecessary, and in the case of children, women and elderly people are a great shock to the system, and hence should be avoided.

Families wishing to try a free sample bottle can obtain it postpaid by addressing Dr. W. B. Caldwell, No. 419 Washington street, Monticello, Ill. A postal card with your name and address on it will do.

"Yes, daughter, that's FINE for SPRAINS

You've only put it on twice, and the pain's all gone, and my arm's 'bout as well as ever. I sure never saw anything so quick as Sloan's."

So say thousands of others who have used Sloan's Liniment for many years for burns, scalds, cuts and sprains.

Helped Her Knee

Mrs. T. E. Williams, of Chicago, Ill., writes: "This winter I sprained my knee, and a friend recommended Sloan's Liniment. I used it and it did me lots of good."

A Quick Improvement

Mr. L. Roland Bishop, of Scranton, Pa., writes: "As I was leaving my office for lunch, I slipped and fell, spraining my wrist, and at four o'clock could not hold a pencil in my hand. At five o'clock I purchased a bottle of your Liniment, used it five or six times before I went to bed, and the next day I was able to use my hand as usual."

Best for Sprained Wrist

Miss H. S. Spokesfield, of Linwood, Mass., writes: "The other day I called on my neighbor, a beautiful old lady 78 years old, who had fallen upstairs and sprained her wrist. I asked her what she was doing for it, and she said she was using Sloan's—the best liniment there is."

SLOAN'S LINIMENT

has great antiseptic power. Use it for cuts, wounds, burns, and the sting of poisonous insects

At all dealers. Price, 25c., 50c. and $1.00

DR. EARL S. SLOAN, Inc., BOSTON, MASS.

Frost-bites, Chilblains, Corns, Callouses and Sore Feet. Quick Cure.

Many persons dread the approach of winter on account of chilblains and frost-bites which cause a soreness and aching at time almost unbearable, frequently bringing on a nervous condition. The following treatment gives immediate relief. "Dissolve two tablespoonfuls of Calocide compound in a basin of warm water. Soak the feet in this for 15 minutes. Repeat this for several days until the trouble disappears." The action of Calocide compound for all foot ailments is really remarkable. It works through the pores and removes the cause. Corns and callouses can be peeled right off. Sweaty, smelly feet and tender, aching feet need but a few applications. Bunions get relief instantly. Any druggist has Calocide in stock or will get it from his wholesale house. A twenty-five-cent package is usually sufficient to put the worst feet in fine condition. Each package contains valuable instructions on care of the feet. Published by Medical Formula laboratories of Chicago.

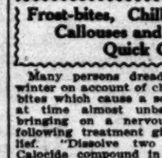

The Pacific S

Terminal.

COMPLETE IMPERIAL LINE.

Million-Dollar Bond Issue Is Authorized.

Form Western Link of New Transcontinental.

ern Miles Already Built on Mexican Border.

[BY A. P. NIGHT WIRE TO THE TIMES.]

N FRANCISCO, Feb. 10.—The Railroad Commission rendered ion today granting authority to n Diego and Arizona Railway ay to issue $10,000,000 in bonds ,000,000 in stock for the pur- of completing its line from San into the Imperial Valley, ap- ately 140 miles long. The road rve to connect the Imperial with the port of San Diego is understood it will form the link of a possible new transtal railway which will have inal at San Diego.

OMMISSION'S DECISION.

nouncing its decision the com- says: "The stock of the stands in the name of J. B. Spreckels. There is a con- however, over the ownership stock; the Spreckels interests that the Southern Pacific to take over the road and the Pacific, stating that the interests agreed to reim- for such advances as they

appears that $5,000,000 has al- been spent in construction. Of $2,000,000 was advanced by Southern Pacific Company and 000 by the Spreckels interests. granted the application to 0,000,000 of bonds to complete ay. The commission took the however, that the issue of only ,000 in bonds should be al- and that the balance should be d from stock."

commission says that the ap- is one of the largest rail- interstate that has come before authorization.

present fifteen miles of the line en constructed, connecting San and Tia Juana on the Mexican with a total constructed line ico of forty miles. The cost of ing Mexico properties the commission says, will total 349.

ning further, the commis- ys: "While authorizing the ex- of a trust deed providing for ,000 of bonds, it has author- issue of $10,000,000 at this The order provides that $5,000,000 balance is to remain in the the company to be used proper future needs.

mending the application by ing the issue of $5,000,000 of the commission says:

are convinced that the Messrs. have made this application purpose of indulging in high but that they have been actua a desire to have this road However, the evils of over- ks, particularly the over- ks, have proven so severe and that the people have dele- this commission authority to the capitalization of public

recommending as we have the of issuance of stocks and bonds, so with the belief that upon this road can be financed."

AN DIEGO REJOICES.

DIRECT WIRE TO THE TIMES.] DIEGO, Feb. 10.—[Exclusive .] While John D. Spreckels to announce before tomorrow he will accept the proposition by the State Railroad Com- tonight authorizing a $10,000,- issue for San Diego and Ari- road, he admitted that San had cause to be jubilant over of the Railroad Commis- All San Diego is happy tonight Railroad Commission's ruling, understood to mean the com- of the road by January 1,

N PULLMAN TAX.

ay Contends It Has Paid e as Much as It Ought to Done.

P. NIGHT WIRE TO THE TIMES.] FRANCISCO, Feb. 10.—State E. D. Roberts was made t today in suit filed by the company in which a protest against the assessment for under the State Corporation Act. pany contends that its tax in $44,696.11 instead of $82,- which it paid under protest. suit decided against the by in 1911 by the San Fran- Superior Court, is on appeal.

HARP GETS BUSY.

New Greenhouses and an In- ry to Be Opened on University ifornia Campus.

DIRECT WIRE TO THE TIMES.] FRANCISCO BUREAU OF TIMES, Feb. 10.—[Exclusive h.] Two new greenhouses and ratory will soon be opened on ous of the University of Cali- for agricultural research. insectary Prof. W. B. Herms, malaria and parasitology, ntinues his studies in his special- C. W. Woodworth, head of rtment of entomology, and E. C. Van Dyke will cultivate rms, aquatic insects and oth-

greenhouses the new depart- riculture will have space. W. Gregg, head of the depart- directed the greenhouses.

AD WITH SCREENINGS.

ers Fuel Weigher Admits They Were Often Mixed With Coal.

P. NIGHT WIRE TO THE TIMES.] FRANCISCO, Feb. 10.—The Fuel Company, witnesses tes- here today, used to dump screen- ore loading into American ves- and kept the fact as secret as

didn't care about having the could know about it, and we let the customs officers know they would peddle the fact first water front," said E. H. chief weigher for the company, ged in the United States Dis- rt, who is one of four men on

trial for alt fraud the the of the practic in with the the overages which were t indictments h He said the sometimes in which contain be sold to A without being explained wh to unload me than it loaded E. J. Smith, followed Mar morrow F. C. est, and Jam dent and gen other defenda That will co defense.

The govern buttal before week.

THE AUGUST

Militia from at Monterey Francisco.

[BY A. P. NIG SACRAMEN Gen. Forbes h the War Dep detailing the regular army will be held f Francisco and date will be fi

The maneu invading force endeavoring t the Blue or Monterey to S ture the latter The orders Utah to join regiment at L united forces terey, landing force. Th joined by the Monterey Fres Sixth Infantry the Twelfth Inf at San Francis

Adjt.-Gen. Fo use of aeroplan for the droppin on the opposin

CALHOUN RA

President of Company Sa His Orders.

[BY A. P. NIGHT SEATTLE Scott Calhoun, Development d day in the trial and Archie W. spiracy to defr of Alaska coal acts performed in Alaska as ag velopment Com authority given dent of the con rect examinatio when court adj Calhoun, when to his payment Dudley, then re Land Office; for asking for patent claims, said he Dudley would validity of the know there was employing Dudle pers.

The trial will week tomorrow.

LOWER EXPR

State Railroa March 1 for W to Become Ef

[BY A. P. NIGHT SAN FRANCIS first of next mo rates set for We August by the mission will go in mission estimates $750,000 from t company in Cal minimum basis, t to have been on cent. After a company is give making a further

Originally the make obligatory tion of 15 per gone into effect That date was s Interstate Com should have con tional schedule n today is final March 1.

The company is its wagons with to extend their bu vantage of the lo

TOY SCHOONER

Germain Vessel Starts on Four Sea Trip.

[BY A. P. NIGHT W SAN FRANCIS little German pow started from this p age of 4290 miles She cleared for where she will op Island trade. The was the British sc She came here fro She is a small c journey, having a n two. Capt. Hallov

AKOZ RELIE

Fred F. Smith for the N Re

Fred F. Smith nue, who is in c mobile departme says Akoz, the ne active mineral, is ach remedy he h "Stomach troub caused me much years," said he case. "After eat with gas and ac tried various re slight temporary re id with the Akoz It quickly corr trouble. I now e without any dis greatest stomach found."

One month of treatment is usual rect any case o rheumatism, scia ailes are also ve treatment of pl and various other

The phenomena the introduction o is strong proof of powers of this ne practically everyth does, and without prohibitive cost.

...unty News.

Long Beach.

CAUSED MILD SENSATION

Hirsch Quits Long Beach Public Works Board.

Internal Dissensions Cause Resignation.

Hotel Clerks Capture Women for Brides.

LONG BEACH, Feb. 10.—The resignation of George F. Hirsch as a member of the Board of Public Works was read before the City Council tonight it caused a sensation. When it was accepted unanimously without comment, there greater surprise and many Hirsch, in his communication, asked to be relieved of his duties on February 10, giving reason for his action.

Hirsch was postmaster of Beach for twelve years, having relieved by the incumbent, W. Desmond, a few months ago. staunch Republican, and has yeoman work for the party for years. It is understood in friends that conditions on the with especial reference to the ident, P. S. James, were not able.

Mayor Whealton stated that first he knew of the resignation Hirsch to resign was when the City Clerk this afternoon Mayor stated that he had no ed on Hirsch's successor.

CLAIMS DISALLOWED.

The first definite action on the hundreds of damage claims suiting from the Empire Day May 24, 1913, was taken when the Council formally the claim of Adeline T. alleged damages to the sum $10,000. Miss Barnes was the collapse of the front of the ditorium.

Special Counsel Swaffield, claim came up, recommended the city either allow or claim, as the former Council dabled the damage claims, recommended that the damages be disallowed, and his mendation was followed. of William H. Rice, J. E. Lydia Rice and Warren H. L alms disallowed. The claimed their suits against the city court.

HOTEL CLERKS MAKE

Cupid, armed with arrows making such inroads upon of clerks at Hotel Virginia, ager Nestle is considering ing of benedicts only. The to deprive the hotel of a services within the last married today, when Tompkins married pretty Hughes of Mankato, Minn. brides of the other hotel in heiress to a considerable came here from Minnesota year ago, and was a guest ginia for a time. Tompkins obliging, attentive, irresistible romance culminated at the Tompkins this afternoon, Kendall Booth uniting them.

September last Harry day clerk at the Virginia, on the manager's desk stating would not be back at work Then it was learned that he ried Miss E. Scanlan, a Warm Springs, Mont., who a guest of the hotel. No ably, will Hagenaw hand hotel guest. A third clerk daughter of California, Mr Spencer, about a year ago.

NEWS BRIEFS.

The beauties of California shown by motion pictures at the Forum, by S. R. Crist, the auspices of the Chamber of merce, on February 12. Bixby is co-operating with California boosting bodies, portraying the varied scenes Golden State to the tourists ents here, to foster interest state and loyalty to its attractions. The lecture will be all.

A municipal woodpile will be ished by the city and the Charities. Able-bodied pe be asked to wield an axe for their livelihood and dependent upon them. brough in by the ocean wood from city enterprises ably be donated by the city the enterprise. In this way families here needing all come almost, if not entirely supporting.

The annual visit to the by the grand army men will this year on Washington's anniversary. It was planned to have the visit February 12, anniversary of Lincoln, but plans of Board of Education and the G.A.R. members cepted the change of date. ...oln is chairman of the committee for the day. will be visited by two

PHENOMENAL INCREASE.

Anaheim Man Sells Four Oranges for More Than Ten Acres Three Years Ago.

ANAHEIM, Feb. 10.—S... ...ur-acre Valencia orange ...ore than was paid for ten acres less than three ...ar, a realty achievement ...chlotter of this city. Schlotter came to Anaheim ...hio three years ago and ...n-acre walnut and orange ...e corner of Olive and ...r $12,000. His net ...e four acres, improved ...d Valencias, was $2500 ...esterday Henry Nay of ...ille, O., purchased the ...res for $12,500. Mr. ...mplates erecting a fine ...e remaining six acres.

NEWS BRIEFS.

Anaheim was visited by a ...rtist late Saturday afternoon ...ft a string of worthless ...ks. H. A. Dickel, F. C. ...W. Martenet and F. ...re victimized for small ...s. The checks were ...ble to one J. S. Wagner ...J. E. Shults. In ...ecks each of the ...the opinion that the ...a Fullerton man by the ...vestigation proved ...ults who is in no way

The Pacific Slope.

Pomona.

TO COMPLETE IMPERIAL LINE.

Million-Dollar Bond Issue Is Authorized.

Form Western Link of New Transcontinental.

Miles Already Built on Mexican Border.

[BY A. P. NIGHT WIRE TO THE TIMES.]

SAN FRANCISCO, Feb. 10.—The Railroad Commission rendered ... today granting authority to ... Diego and Arizona Railway ... in issue $10,000,000 in bonds ...,000,000 in stock for the purpose of completing its line from San ... the Imperial Valley, approximately 140 miles long. The road ... to connect the Imperial ... with the port of San Diego ... understood it will form the ... of a possible new transcontinental railway which will have ... terminal at San Diego.

COMMISSION'S DECISION.

...ncing its decision the commission says: "The stock of the ... stands in the name of J. B. ...kle. There is a contract, however, over the ownership ... stock; the Spreckels interests ... that the Southern Pacific ... take over the road and the ... interests agreed to reimburse for such advances as they ...

...appears that $5,000,000 has already been spent in construction. Of ...,000,000 was advanced by the Southern Pacific Company and ... by the Spreckels interests. ...ssed in the application to ...,000,000 of bonds to complete ... The commission took the ...ver, that the issue of only ... in bonds should be allowed ... that the balance should be ... from stock."

The commission says that the application is one of the largest railroad projects that has come before ... commission.

"The first fifteen miles of the line ... constructed, connecting San ... and Da Juana on the Mexican ... with a total constructed line ... of forty miles. The cost of ... the Mexico properties ... commission says, will total ...

Speaking further, the commission says: "While authorizing the execution of a trust deed providing for the issue of bonds, it has authorized the issue of $10,000,000 at this ... The order provides that $5,... ... is to remain in the ... of the company to be used ... future needs.

"In granting the application by ... the issue of $5,000,000 of ... the commission says: ... convinced that the Messrs. ... have made this application ... ... of indulging in high ... that they have been actuated ... desire to have this road ... ever, the evils of over-... particularly the over-... have proven so severe ... that the people have delegated ... commission authority to ... capitalization of public ...

"In extending as we have the ... of stocks and bonds, ... with the belief that upon ... this road can be financed."

SAN DIEGO REJOICES.

[BY A. P. NIGHT WIRE TO THE TIMES.]

SAN DIEGO, Feb. 10.—[Exclusive ... While John D. Spreckels ... announce before tomorrow ... he will accept the proposition ... by the State Railroad Commission authorizing a $10,000,... ... for San Diego and Arizona, he admitted that San ... has come to be jubilant over ... of the Railroad Commission. ... San Diego is happy tonight ... Railroad Commission's ruling, ... understood to mean the completion of the road by January 1, ...

SUIT FOR PULLMAN TAX.

Pullman Company Contends It Has Paid a Much as It Ought to Pay.

[BY A. P. NIGHT WIRE TO THE TIMES.]

SAN FRANCISCO, Feb. 10.—State ... R. D. Roberts was made ... today in suit filed by the ... company in which a protest ... against the assessment for ... by the State Corporation Act, ... company contends that its tax in ... $64,690.11 instead of $32,... which it paid under protest. ...

The suit decided against the ... in 1911 by the San Francisco Court, is on appeal.

SCHOOL GIRLS BUSY.

Domestic Science and an Industrial Room to Be Opened on University Campus.

[BY A. P. NIGHT WIRE TO THE TIMES.]

SAN FRANCISCO BUREAU OF ..., Feb. 10.—[Exclusive ...] Two new greenhouses and ... will soon be opened on ... of the University of California ... agricultural research. ... Professor Prof. W. B. Herms, ... in medical and parasitology, ... his studies in his specialty, ... W. Woodworth, head of ... of entomology, and ... C. Van Dyke will cultivate ... scientific insects and other ...

In addition the new department ... greenhouses will have space, ... Hasse, head of the department, ... behind the greenhouses.

TROUBLE WITH SCREENINGS.

Government Weigher Admits Coal Was Often Mixed With Screenings.

[BY A. P. NIGHT WIRE TO THE TIMES.]

SAN FRANCISCO, Feb. 10.—The ... Fuel Company, witnesses testified today, and to dump screenings ... coal in the ... American vessels, ... kept the fact as secret as ...

...ard, who is about having the ... about it, and we ... the mining officers know ... paddle the fact ... fuel," said E. H. ... for the company, ... the United States Dis... who is one of four men on

From Fresno.

WALTON TO BE NEW MARSHAL.

Washington Tips It Off, but It's Unofficial Yet.

Youngworth's Successor Out of the Raisin Belt.

Hungry Bourbons Here Still Swallowing Hard.

Tom Walton of Fresno, prominent Democratic politician and known from San Diego to Siskiyou as the "jolly job chaser of the prune belt," is slated to succeed Leo V. Youngworth as United States Marshal for the Southern District of California. Walton hasn't received official notification that the $3600 plum is to be his prize for voting for Woodrow Wilson, but telegraphic advices from Washington last night state that he "probably will be named."

W. T. (Tip) Harris and W. L. (Windy) Moore, two fat and ausky unterrified Jeffersonians of Los Angeles, who have had their hooks out for the marshalship pie and moving Congressmen and earth trying to grab it, admitted last night that the "new freedom" of President Wilson's isn't such a dad-blasted fine thing for the people after all—especially for the job hunters.

Walton has the indorsement of Senator Works and Congressmen Church of Fresno and Kettner of San Diego, the latter two both Democrats. Church and Walton are old-time Bourbon warhorses and when Church heard several weeks ago that certain parties were going back on Walton and his chances were growing slim, he went directly to Wilson and Franklin K. Lane and made a personal plea for Walton. Kettner named the United States District Attorney, a fellow-townsman of his, and Senator Works named Collector of Internal Revenue Carter, so Church couldn't see why he shouldn't name the Marshal—and he did.

Walton is a deputy sheriff and private detective in the Raisin City and is a big, full-chested person with a grip like the Terrible Turk's.

Now the Democratic County Central Committee of Los Angeles county, through its famous "committee of thirty-three," failed to indorse a candidate for the job, because it was impossible to get seventeen members—a majority—to center on any one man. So twelve tried and true Democrats on the committee, several of whom are looking for deputyships in the Marshal's office, got in touch with Church. After being "in touch" with him for two weeks the twelve Bourbon disciples held a fourth-floor-back meeting and framed a resolution indorsing Walton—and mailed it to the powers that be at Washington. Now this was in direct violation of an agreement entered into by the committee of thirty-three when they banded together to handle the patronage in Southern California.

Under that agreement the committee was not to O.K. any hungry Democrat who perchance lived outside the sunny boundaries of Los Angeles county and the committee would not indorse any one unless at least seventeen members voted "aye." Now Walton will have eight or nine nice berths to dole out, ranging from $175 to $115 monthly.

As a result of the backroom work of the twelve unterrified, friends of Harris and Moore are said to be peevish with a capital "P." Anyhow, Walton comes from Fresno and the geographical needs have been met.

DEFINE "TRANSPORT."

Federal Court and Jury Blocked by Interpretation of a Clause in White Slave Law.

If a man has his wife walk the railroad ties instead of riding, is the man guilty of "transporting a female" and amenable to the Mann act, in case he has led the woman out of the State to a life of shame.

Judge Wellborn and a jury in the United States District Court are attempting to decide the issue in the case of Mryton C. Allen, who is facing a charge of white slavery based on allegations that he walked his wife to Arizona for immoral purposes and his own financial gain.

Allen may escape sentence through the "transportation" clause if the letter of the civil and criminal law is interpreted to define "transport" as "carried," but military and international law experts hold the definition for "transport" as "moved," in the word's broadest sense.

TIPTON.

TIPTON, Feb. 10.—Tipton, the new alfalfa town which blossomed forth with a board of trade, with fifty-odd members last week, took another forward step today when it was announced that B. R. McLean, formerly of Southern California, will establish here the Weekly Enterprise.

McLean has property interests here to which he will devote his time, as well as to the publication of the new weekly newspaper.

Assault; Accident.

FALLS PERHAPS FATAL TO TWO.

ONE MAN THROWN AND OTHER TRIPPED FROM CARS.

Negro Attacked by White Man Reaches Receiving Hospital in Dazed Condition—Member of Fraternal Brotherhood Sustains Double Fracture of Skull.

Two men may die as the result of falls from street cars last night.

The police are investigating the story of J. B. Cook, a negro, of No. 2419 East Southern street, who was picked up at his home early last evening, suffering from a basal fracture of the skull, from which he may die.

Circumstances surrounding infliction of the injury are a mystery. Cook says he was knocked off a street car by a white man. When he reached the Receiving Hospital he was in a dazed condition. He is about 25 years old.

Charles Brokuff, 40 years of age, and, according to papers found in his clothes, a member of the Fraternal Brotherhood, fell off a street car at Washington and Vermont avenue early last night and suffered a double frontal fracture of the skull, from which he probably will die. He was unconscious and could tell nothing concerning himself. He is believed to be the janitor in a downtown office building.

Resumption Thru Service Mexico City

and interior points, via Galveston and the excellent passenger and freight steamships "Atlantic" and "Alabama," direct to Tampico and Vera Cruz. Regular sailings. Gulf Coast Fruit and Steamship Co., No. 212 West Seventh street, Los Angeles.

That Awful Itchy Feeling!

Stop It Instantly By Using ZEMO, the Remarkable, Scientific Skin Remedy.

Get a 25c Bottle and See For Yourself.

There are few things worse than persistent itching—when you feel like you could "scratch yourself to pieces."

Don't Suffer Like This. Use ZEMO for Instant Relief

Don't scratch, though; it only makes conditions worse. Just rub on a little ZEMO and the itching and burning go away like magic, leaving a delightfully comfortable feeling.

No matter whether the itching is due to germs burrowing in the skin, to clogged up pores or to diseased blood cells in the skin, ZEMO will put a stop to it instantly, and will quickly remove or overcome the cause.

Prove this yourself! Get a 25 cent bottle today and you'll have absolute proof of its remarkable results. ZEMO, 25c a bottle, sold and guaranteed by druggists everywhere.

Sold in Los Angeles by the Sun Drug Co.'s nine stores.

We Are Painless Dentists

And yet there are people who go to their dentist, wait in an agony of apprehension for their call to his chair, and sit in justified fear and trembling while he probes and grimps and cleans and scours and hurts, HURTS! Simply because they have not been made to appreciate to the full how absolutely unnecessary is any pain. Yale Dentists, 444 S. Broadway, 3rd Floor, Parmelee-Dohrmann Bldg.

CHICHESTER S PILLS

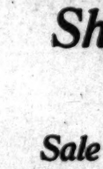

THE DIAMOND BRAND.

Ladies! Ask Your Druggist for Chi-ches-ter S Diamond Brand Pills in Red and Gold metallic boxes, sealed with Blue Ribbon. Take no other. Buy of your Druggist. Ask for CHI-CHES-TER S DIAMOND BRAND PILLS, for 35 years known as Best, Safest, Always Reliable

SOLD BY DRUGGISTS EVERYWHERE

"SUNSET LIMITED"

EVERY DAY

(NO EXTRA FARE)

EASTBOUND

Leave Los Angeles 8:15 a.m.
Arrive New Orleans 8:50 p.m.

WESTBOUND

Leave New Orleans 11 a.m.
Arrive Los Angeles 9:45 p.m.

Two Nights to New Orleans
Four Nights to New York

Equipment (All Steel)

1—4-Compartment Drawing Room Observation Car.
2—12-Section Drawing Room Cars.
1—Tourist Sleeping Car Through to Washington, D. C.
1—Dining Car.
1—Baggage Car.

Every Convenience.
Service Unexcelled.
Oil Burning Locomotives.
Roadbed rock ballasted and oiled.
Protected by Block Signals.

Connections made at New Orleans with fast limited trains for all Eastern points.
Also with Southern Pacific steamships for New York.
Tickets the same as all rail and include berth and meals on ship.

SOUTHERN PACIFIC SERVICE IS THE STANDARD

New Location City Ticket Office, 212 West 7th Street, Between Spring and Bdwy.

Mardi Gras Celebration, New Orleans, Feb. 19-24

Southern Pacific

The Exposition Line 1915
Los Angeles Offices:
212 West 7th Street
600 South Spring Street
Phones: Home 10171—Sunset Main 8322.
Station Fifth and Central Ave.

Diabetes and Bright's respond promptly to our new mineral, which has wonderful radio-active curative properties. This is nature's own treatment, and the most successful yet. Write Natura Company, San Francisco, Cal.

KRYSTAL'S WINTER SALE

Any Krystal Ladies' Tailored Suit, Regularly Priced $35.00 to $45.00, NOW $25.00.

KRYSTAL COMPANY,
Bailey 3rd Floor, Orpheum Theater Bldg.
326 SO. BROADWAY.

Gude's Winter Shoe Sale

of the current season's styles, for men and women

THIS is Gude's annual midwinter sale—bigger, better, broader than in any former year. The variety of styles offered for women includes Boots of every description, Colonial Pumps, Evening Slippers, Oxfords. Prices are compelling; styles of present season.

Women's Shoes

Sale Price **$2.85**
$3.50, $4.00 and $5.00 grades

Sale Price **$3.85**
$5.00 and $6.00 grades

Sale Price **$4.85**
$6.00 to $7.50 grades

Men's Shoes

Broken lots and discontinued lines, at special prices

Sale Price . **$2.85**
$3.50 and $4.00 grades

Sale Price . **$3.85**
$4.50, $5 and $6 grades

Sale Price . **$4.85**
$6.50 and $7.00 grades

AS AN extra inducement for men to visit our spacious and comfortable Men's Shoe Store—downstairs—we offer in addition to the above Specials a straight discount of Ten Per Cent. on the entire stock of men's shoes.

Gude's Good Footwear
537 South Broadway
Only One Store

AKOZ RELIEVES NEWSPAPERMAN OF SEVERE STOMACH TROUBLE

Fred F. Smith Has Warm Praise for the New Mineral Remedy

FRED F. SMITH

Fred F. Smith of 4625 Wesley avenue, who is in charge of the automobile department of the Tribune, says Akoz, the new California radio-active mineral, is the greatest stomach remedy he has ever found.

"Stomach trouble of the worst kind caused me much distress for twelve years," said he in speaking of his case. "After eating, I would suffer with gas and acute indigestion. I tried various remedies with only slight temporary relief until I started in with the Akoz internal treatment. It quickly corrected my stomach trouble. I now eat almost anything without any distress. Akoz is the greatest stomach remedy I have ever found."

One month of the Akoz internal treatment is usually sufficient to correct any case of stomach trouble, rheumatism, eczema. The Akoz remedies are also very successful in the treatment of piles, ulcers, catarrh and various other ailments.

The phenomenal success following the introduction of Akoz in this city is strong proof of the great curative powers of this new mineral that does practically everything that radium does, and without the danger, pain or prohibitive cost.

Akoz is sold at all Owl drug stores, where further information may be had regarding this advertisement.

Business: Money, Stocks and Bonds—Trade—The Citrus Mark

FINANCIAL.

OFFICE OF THE TIMES,
Los Angeles, Feb. 11, 1914.

Bank clearings yesterday were $3,927,412.46, an increase of $371,174.85, compared with the same day in 1913, and an increase of $505,797.71, compared with the same day in 1912.

	1914.	1913.	1912.
Monday	$4,013,216.70	$3,620,118.04	$2,979,493.79
Tuesday	3,927,412.46	3,556,238.11	3,421,614.65

New York Money Market.

NEW YORK, Feb. 10.—[By A. P. Night Wire.] Call loans steady, 1½@2; ruling rate, 1½; closing, 1½@2. Time loans, steady; sixty days, 2¼@2¾; ninety days, 2¾@3; six months, 3¼@3½. Mercantile paper, 3½@4½; sterling exchange, easy; 60-day bills, 4.83¾; demand, 4.85 3-5; commercial bills, 4.82¾; bar silver, 57½; Mexican dollars, 45¼; government bonds, steady; railroad bonds, irregular.

Drafts and Silver.

SAN FRANCISCO, Feb. 10.—[By A. P. Night Wire.] Silver bars, 57½; drafts, sight, 2; do, telegraph, 5.

Favorable Steel Tonnage Report.

NEW YORK, Feb. 10.—[By A. P. Night Wire.] The unfilled tonnage of the United States Steel Corporation of January 31 totaled 4,612,680 tons, an increase of 331,572 tons over December, 1913.

TAX EXEMPT BONDS

We recommend the following high-grade public utility bonds, which are exempt from local taxation, and interest on which is payable without deduction of the Normal Income Tax:

	Interest.	Due.	To yield About
San Joaquin Light & Power Corporation First & Refunding 5's	F&A	1950	5½%
Pacific Light & Power Company First Mortgage 5's	J&J	1942	5½%
Pacific Light & Power Corporation Collateral Trust 6's	J&J	1915	6.00%
California Telephone & Light Company First Mortgage 6's	A&O	1943	6.05%
Pacific Gas & Electric Company General & Refunding 5's	J&J	1942	6.05%
San Joaquin Light & Power Corporation 6% Notes	Quarterly	1915	6.25%

For description of the above and other trust fund bonds, write for Circular A-4.

N. W. HALSEY & CO.
303 Hibernian Bldg., Los Angeles, California.
San Francisco New York Philadelphia Boston Chicago
London Geneva

LOGAN & BRYAN
BROKERS
STOCKS, BONDS, GRAIN, PROVISIONS, COTTON and COFFEE.
Members all Leading Exchanges,
LOS ANGELES OFFICE, BRADBURY BLDG.
L. N. STOTT, Manager.
Sunset Main 5410. Home 10934.

AN ICE COMPANY
Being organized by business men experienced in the business desire $10,000 additional capital. Splendid territory, in radius of Los Angeles. A conservative investment with large and sure returns. Bank and commercial references furnished. Address D, Box 202, TIMES OFFICE.

Clough, Lancaster & Company
BONDS, COMMERCIAL PAPER.
507-8-9 Title Insurance Building.
Phones: Home F7355; Sunset, Main 8710.

Wm. R. Staats Co. Dealers in Municipal & Corporation Bonds
ALSO EXECUTE COMMISSION ORDERS IN LISTED SECURITIES
LOS ANGELES, 165 W. 4th St. SAN FRANCISCO, 465 Montgomery St. PASADENA, 48 E. Raymond Ave.

Bankers Bond and Mortgage Company
PUBLIC UTILITY AND BUILDING BONDS. MORTGAGES
1011-1019 WASHINGTON BUILDING

A. M. CLIFFORD & CO. HIGH GRADE BONDS 5% to 6%
HIBERNIAN BUILDING SPRING AT FOURTH

7% Tax Exempt Gold Bonds In addition to 6 guaranteed interest these Bonds will be profit-sharing to the extent of 25% of the net earnings of the company, on unusual and limited offering. Investigate immediately.
F. J. KOLASH, Secty., 317 Trust and Savings Bldg., 6th and Spring. Phone Bdwy. 7280.

JNO. O. KNIGHT & CO.
All Local Investment Securities.
Members of Los Angeles Stock Exchange
433-34 H. W. Hellman Bldg. Bdwy. 1597
10254

SPECIAL COMMISSIONS CAREFULLY EXECUTED
Property managed, purchased or sold. Loans, investments. References on request.
R. B. SUMNER, 701 VAN NUYS BLDG. A1843; BDWY. 7418.

CLEARING HOUSE BANKS.

NAME	OFFICERS		
Citizens National Bank S.W. Cor. Third and Main	A. J. WATERS, Pres. E. T. PETTIGREW, Cashier.	Capital	$1,500,000
		Surplus and Undivided Profits	$700,000
Farmers and Merchants' Nat. Bank Cor. Fourth and Main	I. W. HELLMAN, Pres. V. H. ROSSETTI, Cash'r.	Capital	$1,500,000
		Surplus and Profits	$2,000,000
National Bank of California N.E. Cor. Fourth and Spring	J. E. FISHBURN, Pres. H. S. McKEE, Cashier.	Capital	$500,000
		Surplus and Profits	$200,000
First National Bank S.W. Cor. Seventh and Spring	J. M. ELLIOTT, Pres. W. T. S. HAMMOND, Cashier.	Capital	$1,500,000
		Surplus and Profits	$2,300,000
Merchants' National Bank S.E. Cor. Third and Spring	W. H. HOLLIDAY, Pres. J. H. RAMBOZ, Cashier.	Capital	$1,000,000
		Surplus and Profits	$500,000

SAVINGS BANKS.

SECURITY TRUST & SAVINGS BANK
OLDEST AND LARGEST IN THE SOUTHWEST
SECURITY BUILDING . . . . FIFTH AND SPRING
Eastside Branch, FIRST AND SPRING

The Bank for Everybody — LOS ANGELES TRUST AND SAVINGS BANK — Sixth and Spring

German American Trust and Savings Bank
SPRING AT SEVENTH ST. LOS ANGELES

TRUST COMPANIES.

TITLE INSURANCE AND TRUST COMPANY
N. E. CORNER OF FIFTH AND SPRING STS.
Issues policies of Title Insurance and Guarantees of Title. Its Assets Exceed the COMBINED ASSETS of all Other Title Companies in Southern California.

Stocks and Bonds.

IMPROVED TONE IN WALL STREET.

GENERAL MARKET IS STEADY AND SHOWS STRENGTH.

Steel's Favorable Report of Unfilled Orders Influences Representative Stocks as Being Confirmatory of a Real Betterment in Business Conditions.

[BY A. P. NIGHT WIRE TO THE TIMES.]

NEW YORK, Feb. 10.—The stock market held fast today to the approximate level of prices which has prevailed for the last fortnight. The public following attracted by the recent advance appeared to have fallen away, and efforts of professional speculation to inaugurate decisive movement one way or the other were again ineffective. The improved tone of the representative stocks was influenced by the U. S. Steel Corporation's monthly figures of unfilled tonnage. The increase of 331,600 tons in unfilled orders measured up fully with expectations. It was the first gain in more than a year and with the strong showing made yesterday in the copper producers' report, confirmed the judgment of Wall street that positive improvement in general business conditions was at hand. Arbitrage brokers said that holdings of both the Rock Island and Mercantile Marine securities in Amsterdam were heavy, and that much of today's selling came from that point. Sales of foreign accounts, 20,000 to 40,000 shares. Mercantile Marine bonds rallied after a further break of 4½. Rock Island stocks and bonds met with better support today on account of statements that reorganization plans now under consideration do not contemplate a receivership. Bonds were irregular. Total sales par value $2,955,000. U. S. bonds were unchanged on call.

NEW YORK LETTER.

[Furnished by Logan & Bryan, Members New York and Boston Stock Exchanges, Bradbury Building, Los Angeles.]

NEW YORK, Feb. 10.—The somewhat steadier tone of the Rock Island issues and the aggressive demand which developed for the collateral trust bonds of that company, together with the statement of the Steel Corporation's unfilled tonnage, which was in keeping with optimistic anticipations, were responsible for several betterment in the stock list after considerable irregularity had prevailed during the forenoon. American Telephone was an exception, being under pressure of realizing sales without anything in the Washington news to support a cause for the selling movement. There has been quite a little pressure from professional sources during the past few sessions. This has been reflected by a moderate increase in the short interest and owing to the fact that the volume of long stocks dislodged on recent decline has not been of sanctioned extent to make the operations for a decline very profitable, shorts have displayed nervousness whenever the list became steady. The easier money conditions the world over are the chief sustaining influences at this period though a large volume of new financing is in prospect which has fostered the idea that substantial market interests will not be disposed to promote buoyancy in the market for the time being.

NEW YORK STOCKS.

[Furnished by Logan & Bryan, Members New York and Boston Stock Exchanges, Bradbury Bldg., Los Angeles.]

NEW YORK, Feb. 10.—[Exclusive to The Times.] Following were the closing prices, sales and high and low quotations today:

Sales		High.	Low.	Close Bid.	Asked.
400	Atlantic C. L.	125	125	124½	125
.....	Allis Chalmers	.....	.....	12¾	13
.....	Allis Chal. pfd.	.....	.....	47	48
10,100	Amalg. Copper	70¾	70	70¼	70½
100	Am. Agr. Chem.	53	53	53	54
.....	Am. Agr. C. pfd.	.....	.....	94	95¾
600	Am. Car & Fdy.	51¾	51	51¼	51¾
.....	Am. C. & F. pfd.	.....	.....	115¾	116
8,800	Am. Can Co.	31	30½	30½	30¾
500	Am. Can Co. pfd.	92⅝	92½	92	92¾
700	Am. Beet Sugar	25¾	24¾	25	25¼
.....	Am. B. Sugar pfd.	.....	.....	.....	73¾
.....	Cotton Oil	.....	.....	45	47
.....	Am. Cot. Oil pfd.	.....	.....	90	97
200	Am. Ice Securities	27	26¾	27	27½
.....	Am. Express	.....	.....	165	170
.....	Am. Hide & L.	.....	.....	4½	4¾
.....	Am. H. & L. pfd.	.....	.....	22¾	23½
.....	Linseed	.....	.....	22¾	23½
.....	Locomotive	.....	.....	25½	26
900	Am. Locomotive	34¼	34¼	34	34¾
.....	Loco. pfd.	.....	.....	101	101¾
.....	Steel Fdy.	.....	.....	25½	26
700	Am. S. & R. Co.	68¼	68¼	68¼	69¼
400	Am. S. & R. pfd.	104¾	103¾	104¼	104½
600	Am. Sugar	106½	105¾	106¼	107
.....	Am. Sugar pfd.	.....	.....	120	121
600	Am. Smelt	166	165	165	164
.....	Am. Smelt pfd.	.....	.....	101	103
4,000	Am. Tel. & Tel.	121	119¾	119¾	120
.....	Am. Tob. Co.	.....	.....	247	248
.....	Am. Tob. pfd.	.....	.....	104½	105
.....	Am. Woolen	.....	.....	18	19
700	Am. Woolen pfd.	81¾	81	80	81
100	A. T. & S. F.	97¾	97¾	97	97¾
1,400	A. T. & S. F. pfd.	101½	101	101	101½
5,400	Balt. & Ohio	92¾	92¼	92¼	92¾
200	Bethlehem Steel	36½	36½	36	37
200	Beth. Steel pfd.	70¾	70¾	70½	71
200	Canadian P.	191	191	191	191½
500	Cal. Petrol. Co.	28¾	28¾	28¾	29
1,200	Cal. Petrol. pfd.	65	64¾	64¾	65¼
3,000	Canadian Pacific	216½	216	216¼	216¾
2,200	Chino	43	42¾	42¾	43
600	C. C. & O.	85	84½	84½	85
1,000	Central Leather	66¾	66	65	65½
.....	Central L. pfd.	.....	.....	98¾	99½
.....	Central of N. J.	.....	.....	305	310
.....	Chicago & Alton	.....	.....	20	20
.....	C. & A. pfd.	.....	.....	12	20
.....	C. & N. W.	.....	.....	135	136
.....	C. & N. W. pfd.	.....	.....	171	185
200	C. M. & St. P.	103¾	102¾	103¾	104
.....	Do. pfd.	.....	.....	137¾	140½
.....	C. C. C. & St. L.	.....	.....	72	74
.....	Do. pfd.	.....	.....	94	96
900	Colo. Fuel & Iron	33½	33¼	33	33½
.....	C. F. & I. pfd.	.....	.....	97	98
200	Colo. Southern	27	27	27	28
800	Consolidated Gas	136	135½	135¾	136
1,600	Corn Products	12¾	12¾	12¾	12¾
.....	Do. pfd	.....	.....	92¼	93
100	Del. & Hudson	157¼	157¼	157	158
.....	D. L. & W.	397	397	397	398
200	D. & R. G.	14¾	14	14	14½
300	D. & R. G. pfd.	25½	25	25	25½
500	Distilling Sec.	18¾	18¾	18¾	19
.....	D. S. S. & A.	.....	.....	.....	11½
.....	D. S. S. & A. pfd.	.....	.....	11	12
3,300	Erie	30¾	30¼	30¼	30¾
600	Erie 1st pfd.	47¾	47¾	47¼	48
.....	Erie 2nd pfd.	.....	.....	28¼	29
.....	Gen. Electric	.....	.....	140¾	143
1,200	Goodrich Rubber	24½	23¾	24	24½
200	Do. 1st pfd.	90¾	90	90¾	91
2,700	Gt. Northern pfd.	132	131½	131¾	132
100	Gt. No. Ore Ctfs.	36½	36½	36½	36¾
200	Guggenheim Ex.	50¾	50½	50¾	50¾
1,000	Illinois Central	109¾	109¼	109¼	109¾
200	Invincible Copper	17¾	17¾	17¼	17¾
.....	Int'l Harv. Co.	.....	.....	108	110
.....	Int'l Harv. pfd.	.....	.....	114	115
.....	Int'l Paper	.....	.....	14	14½
300	Int'l Paper pfd.	39	38	39	39¾
.....	Int'l Pump	.....	.....	22	27½
.....	Int'l Pump pfd.	.....	.....	87	90
.....	Inter-Mer. Marine	.....	.....	38	39
200	Do. pfd.	9	8½	9	9¼
.....	Iowa Central	.....	.....	2¾	2¾
.....	Iowa Central pfd.	.....	.....	15	19
600	K. C. So.	26	25¾	25¾	26
.....	K. C. So. pfd.	.....	.....	67	69
200	L. & N.	136½	136½	136½	137¼
.....	Laclede Gas	.....	.....	100	110
10,000	Lehigh Valley	151	149¾	150½	151
.....	Legget & Meyers	.....	.....	228	228
100	L. & M. pfd.	117	117	117	118
.....	Lorillard Tob. Co.	.....	.....	163	167
.....	Do. pfd.	.....	.....	110	111¼
.....	Loose Wiles Bis.	.....	.....	98	101
.....	Do. pfd.	.....	.....	102	102
.....	Manhattan	.....	.....	132	133
400	Inter-Met.	15¾	15¾	15¾	16
900	Inter-Met. pfd.	61¾	60¾	61	61¾
900	Miami Copper Co.	28¾	28	28	28¼
100	Mex. Central Ctfs.	12	11¾	11¾	12
.....	Mex. C. 1st pfd.	.....	.....	31	35
12,800	Mex. Petrol. Co.	73½	71	71	71¼
.....	Mex. Petrol. pfd.	.....	.....	.....	98
.....	Mackay	.....	.....	83	84
.....	Mackay pfd.	.....	.....	70½	70¾
.....	Minn. & St. L.	.....	.....	19¾	19¾
.....	M. St. P. & S.S.M.	.....	.....	134½	135½
.....	Do. pfd.	.....	.....	142½	143
1,000	M. K. & Texas	21¾	21¾	21¾	21¾
.....	M. K. & T. pfd.	.....	.....	58	58¼
2,600	Missouri Pacific	26¾	25¾	26¼	26¾
.....	National Lead	.....	.....	56	56¼
.....	Nat'l Lead pfd.	.....	.....	104½	105
.....	Nat'l Biscuit	.....	.....	124½	125
.....	Nat'l Biscuit pfd.	.....	.....	124½	125
400	Nevada Con.	16¾	16¼	16¼	16¾
.....	N. Y. Air Brake	.....	.....	86	87
8,100	N. Y. Central	90¾	89½	90	90¾
.....	N. Y. C. & St. L.	.....	.....	39	41
100	N. Y. Ont. & W.	25¾	25¾	25¾	26
800	Norfolk & W.	104	103¾	103¾	104½
.....	N. W. pfd.	.....	.....	88	88½
.....	North American	.....	.....	29	29¼
2,700	Northern Pacific	116	115½	115¾	116
.....	Ohio Cities	.....	.....	112½	113
.....	Omaha pfd.	.....	.....	103	104
100	Pacific Mail	36½	36½	36¾	36¾
2,200	People's Gas	119¾	119	119¼	119¾
900	Pressed Steel Car	42¾	42¾	42¾	43
.....	Pitts. Coal	71¼	71¼	71¼	71¾
.....	Pitts. Coal pfd.	92¼	91¾	91¾	91¾
700	Pressed Steel Car	43¾	42¾	43¾	43¾
.....	P. Steel Car pfd.	.....	.....	100	101
.....	Pullman	.....	.....	155½	156½
1,200	Ry. Steel Springs	30	30	29¾	30
.....	Ry. Steel S. pfd.	.....	.....	90¼	91
27,100	Reading	167¾	166¾	167¼	167¾
400	Reading 1st pfd.	92½	92½	92½	92¾
.....	Reading 2nd pfd.	.....	.....	86¼	86¾
2,400	Republic I. & S.	26¾	26¼	26¼	26½
.....	Do. pfd.	89	89	88	89
10,500	Rock Island	7¾	6¾	6¾	7¾
7,500	Rock Island pfd.	12¾	11¾	11¾	12¾
.....	Saxon Rockock Co.	.....	.....	180	190
.....	Do. pfd.	.....	.....	102¾	104½
.....	Sloss S. & I.	.....	.....	36¾	37
.....	Sloss S. & I. pfd.	.....	.....	225	230
.....	Southern Pac.	.....	.....	20	20
.....	S. P. Coast	.....	.....	12	20
.....	S. P. Coast pfd.	.....	.....	89	90
.....	Southern Ry.	.....	.....	13½	13¾
.....	Do. pfd.	.....	.....	67	67¾
100	St. L. & S. F. com.	8¼	8¼	8¼	8¾
.....	Do. 1st pfd.	.....	.....	18	20
.....	Do. 2nd pfd.	.....	.....	7¼	8½
.....	St. L. & S. W.	.....	.....	25½	26¼
.....	Do. pfd.	.....	.....	64	65¾
28,400	Southern Pacific	97	96¼	96¾	97¼
3,600	Southern Railway	20¾	20¼	20¾	20¾
200	Southern Ry. pfd.	68	67	68	68¾
600	Studebaker	29¾	29¾	29¾	30
.....	Studebaker pfd.	85½	85	84¾	86¼
1,600	Third Ave. Ry.	44¾	43¾	44¼	44¾
1,400	Tenn. Copper	26½	26¼	26¼	26¾
1,500	Texas Oil	147	146	146¾	147
.....	Texas Pacific	.....	.....	14	17
100	T. St. L. & W.	10½	10½	10½	10¾
.....	Do. pfd.	.....	.....	19¾	22
100	Twin City R. T.	107¾	107¾	107¾	107¾
.....	U. R. & E. Co.	.....	.....	7	7½
.....	U. R. & E. pfd.	.....	.....	20¼	23
19,800	Union Pacific	160¾	160¼	160¾	160¾
.....	Do. pfd.	.....	.....	85	85
2,600	Utah Copper	55¾	54¾	55¼	55¾
.....	U. S. Ind. Alco.	.....	.....	54	54¾
.....	Do. pfd.	.....	.....	117¼	119
.....	U. S. Cr. Iron Pipe	.....	.....	14	19½
.....	U. S. C. I. P. pfd.	.....	.....	37	50
.....	U. S. Express	.....	.....	54	56
200	U. S. R. & Fdrs.	55	55	55	56
.....	Do. pfd.	.....	.....	.....	94
.....	U. S. Realty	.....	.....	1	1½
800	U. S. Rubber	59¼	58¾	59	59¾
700	U. S. Rub. 1st pfd.	101¾	101	101	101¾
.....	U. S. Rub. 2nd pfd.	.....	.....	72	75
64,700	U. S. Steel Cor.	65¾	64¾	65¼	65¾
3,100	U. S. Steel pfd.	119¾	119¾	119¾	119¾
.....	Va. Car. Chem.	.....	.....	31¼	32
100	Wabash pfd.	8¼	8¼	8¾	9
.....	Wells-Fargo Ex.	.....	.....	88	92
1,100	Western Union	69	69	69¼	69¾
500	Westinghouse	70¼	70	70¼	70¾
.....	Wheel & L. E.	.....	.....	20¾	21
.....	Western Md. com.	.....	.....	30¾	31
.....	W. & L. E.	.....	.....	5½	5¾
.....	Do. 1st pfd.	.....	.....	17	19
.....	Do. 2nd pfd.	.....	.....	8	10
.....	Wisconsin Central	.....	.....	41	43
.....	Woolworth com.	.....	.....	104½	104¾
.....	Woolworth pfd.	.....	.....	115	116¾
1,000	Alaska	22¼	22¼	22¼	22¾
1,100	Nev. Utah	23¾	23¾	23¾	24¼
.....	Rumely com.	.....	.....	12¾	13¾
.....	Rumely pfd.	.....	.....	32	34

Total sales—311,900 shares.
Money opened at 1¾ per cent.; highest, 2 per cent.; lowest, 1¾ per cent.; last loan, 2 per cent.; ruling rate, 1¾ per cent.

LOS ANGELES STOCK EXCHANGE.

Mysterious Buying Movement in Union Oil Is Still Center of Interest in Stock Market.

The interest in Union Oil continued to grow yesterday on the Stock Exchange, until at the close the advancing tendencies in the stock was the principal topic discussed. The gain amounted to 2¼ points. A strong buying demand, practically from only one source, as far as is apparent, has now been in evidence for several weeks, although it was not until the last few days that an unusually strong call has made itself felt. The movement seems to be of a very mysterious character, and the only logical cause for it is the likelihood that Andrew Weir and associates will soon close a deal for the Union. The buying order is understood to be from New York.

Aside from Union the market presented no very attractive features. California Midway is a little weak, on rumors of assessment. Maricopa Northern is about firm. Los Angeles Investment was at par. Associated Oil bonds were reported firmer. Pacific Electric five are strong.

LOCAL CLOSING.

STOCK QUOTATIONS.

[As posted at the Los Angeles Stock Exchange, I. W. Hellman building.]

OIL STOCKS.

	Bid.	Asked.
Amalgamated	$ 84.50	
Associated	43.00	43.25
Cal. Midway	.03½	.04
Carlton	1.15	1.25
Central	.75	.80
Columbia	.65	.80
Fullerton		4.50
Globe	.01½	.03¾
Jade	.04¾	.06
Maricopa Northern	.10	.11
Mascot	.04	.09
Midway Northern	.21¼	.24¾
National Pacific	.04	.04¾
Olinda	.30	.31
Rice Ranch	1.05	1.12
Traders	19.00	20.50
Union	72.00	72.75
Union Prov.	72.00	78.00
United Pet.	71.00	78.00
United	.18¼	.19¾
West Coast	97.50	
Western Union	101.50	110.00

BANK STOCKS.

	Bid.	Asked.
Cal. Savings Bank	$145.00	$175.00
Citizens' National	251.00	260.00
Commercial National		220.00
Farmers' & Merchants' Nat.	345.00	
Federal Bank of L. A.	127.50	180.00
First National	625.00	655.00
German-American Savings		575.00
Hibernian Sav. Bank	120.00	127.50
Home Sav. Bank of L. A.	145.00	160.00
Merchants' National	250.00	300.00
National Bank of Cal.	225.00	
Security Trust & Savings	385.00	
Trader	105.00	112.50
U. S. National	160.00	

INDUSTRIAL AND PUBLIC UTILITIES.

	Bid.	Asked.
Cal. Portland Cement Co.	$110.00	
Cal. Hospital	75.00	80.00
Consolidated Realty		100.00
Emergency Hospital	27.50	
Home Tel. pfd.		24.00
Home Tel. com.	8.00	10.00
Pacific Club	1.00	1.75
L. A. Investment	1.00	1.01
Occidental Life Ins.	120.00	140.00
Pacific Mut. Life Ins. Co.	240.00	
Prod. Trans.	77.00	80.50
San Diego H. T. & T. Co.	5.50	8.00
S. Moniea Bay H. T. & T. Co.	5.00	9.00
Sun Drug Co.		1.07
Title Ins. Co.		210.00
U. S. L. D. T. & T. Co. pfd.	11.25	

BONDS.
(With Accrued Interest.)

	Bid.	Asked.
American Petroleum Co. 6s	85	95
Associated Oil 5s	97	98
Cal. Pac. 5s	99½	
Corona City Water Co. 6s	99¾	101¼
Corona Power 1st & Ref. 6s	99¾	
Gild. Con. 10s	98¼	
Home Tel. 5s	98½	
L. A. Elec. Co. 5s	101¾	104
L. A. Gas & Elec. 5s	95	100¼
L. A. Pac., 1st Cons. Mtge. 5s		104
L. A. Pac., 1st Refg. 5s	94½	96½
L. A. Pasadena Elec. Ry. 5s		104
L. A. Pac. Gen'l 6s		104
L. A. Redondo Ry. 5s	100	104
L. A. Public Market 6s	103¼	104
L. A. Railway 5s		104
L. A. Traction 5s		98¾
L. A. Traction 6s	99½	101
Mex. Nat. Gas 6s		100
Mission T. & R. 5s	96	100
Mt. Lowe Ry. 6s	84	
Pac. Elec. Ry. 5s	100	
Pac. L. & P. 5s	80¼	
Pac. L. P. Gen. 5s	94	
Pasadena Home Tel. 5s	95	
Pomona & Ont. L. & F. 5s		96
Pomona Con. Water	98	
Prod. Trans.	90½	
S. Monica Bay H. T. & T. 5s		75
S. Pac. Branch 1st 6s		104½
S. D. H. T. & T. 1st Refg. 5s	51½	
S. Diego Home Tel. Co. 5s		67
Santa Ana Elec. Ry. 5s		97
Temescal 6s	98½	
Traders 6s		91
Union Oil Co. 5s	87	90
Union Trans.	90	92
U. S. L. D. T. & T.	62	
Visalia Water 6s	98	99
Whittier H. T. & T. 5s	61½	74½

MINING LIST.

	Bid.	Asked.
Cal. Hills		.02½
Cons. Mines	.04½	.05
Johnnie M. & M.		.02¼

OIL LIST.

SALES—Morning session: 10 Union at 69.50.
SALES—Afternoon session: 1000 Cal. Midway at 4¼; 1000 do. at 4; 1000 do. at 3¾; 10 Union at 70.00; 2 do. at 70.00; 3 do. at 70.00; 4 do. at 70.00; 10 do. at 70.50; 10 do. at 71.00; 10 do. at 71.00; 10 do. at 71.00; 10 do. at 71.00; 10 do. at 71.00; 10 do. at 71.50; 10 do. at 71.50; 10 do. at 72.00; 10 do. at 72.00; 10 do. at 72.00; 10 do. at 72.00; 10 do. at 72.00; 10 do. at 72.00; 10 do. at 72.25; 1000 Maricopa Northern at 10.

INDUSTRIAL LIST.

SALES—Morning session: 100 L. A. Inv. at 1.00; 75 do. at 1.00.

OFF-BOARD.

REPORTED SALES—Morning session: 4 $1000 Associated Oil bonds at 98; 3 do. at 98¼; 6 $1000 Pac. Elec. Ry. bonds at 100¾; 10 Union at 71.00; 1000 United at 19.

REPORTED SALES—Afternoon session: 100 L. A. Inv. at 1.01.

SAN FRANCISCO EXCHANGE.

Mixed Movement in Goldfield Issues—Manhattan Steady—Tonopahs Are Weaker.

[Furnished by E. F. Hutton & Co., Members New York Stock Exchange, 119 West Fourth street, Los Angeles.]

SAN FRANCISCO, Feb. 10.—Closing quotations were somewhat mixed. Atlanta, Combination Fraction and Jumbo Exchange were up; Consolidated and Florence were down. The rest were unchanged. Manhattans were steady. In the Comstock list Ophir advanced 5 points on good news from the property. Consolidated Virginia was up 10. The rest were unchanged. Florence fell off 4 points. In Tonopah list Merger and Midway lost 2, North Star 1, and West End 5. In the outlying-camps list Pittsburgh Silver Peak was up 1 point. Round Mountain was offered at 44 at the close. There was no special news from any of the camps, except a reported strike at the Ophir.

Following are closing quotations:

Goldfield	Close Bid.	Close Asked.
District	—	—
Atlanta	18	19
Booth	6	7
Blue Bull	5	6
C. O. D.	2	3
Comb. Fr.	12	13
Daisy	3	—
Dia. R. B.	3	—
Florence	63	65
Gfld. Con.	155	—
Jumbo Ex.	20	—
Lone Star	2	3
Merger	12	14
Spearhead	3	9
S. Pick	8	9
Vernal	4	6
Yellow Tr.	1	2
Manhattan		
District	—	—
Big Four	15	—
Dexter U.	—	2
Man. Con.	3	4
Man. Dex.	2	3
Mustang	2	3
W. Cap	8	—
Oro	9	10
Comstock		
District	—	—
Con. Va.	15	16
Confidence	30	—
Hale & N.	—	7

Tonopah	Close Bid.	Close Asked.
Mexican	110	—
Ophir	22	23
Savage	5	6
S. Nev.	5	7
Union	8	9
Tonopah		
District	—	—
Belmont	—	800
Boston	—	3
Cash Boy	8	9
Q. Queen	3	4
J. Butler	100	102
Merger	64	65
Midway	42	43
M. P. Ex.	6	7
Montana	110	—
Mont. Ton.	—	50
McNamara	10	11
N. Star	42	43
Rescue	16	17
Ton. of N.	700	—
Ton. Ex.	175	—
Unatilla	2	3
W. End	132½	133
Other		
Districts	—	—
F. S. Peak	36	—
Ner. Hills	40	—
Rd. Mtn.	—	44

Salt Lake Stock Exchange.

[Furnished by E. F. Hutton & Co., Members New York Stock Exchange, 119 West Fourth street, Los Angeles.]

SALT LAKE, Feb. 10.—Closing bid and asked quotations:

| | Close Bid. | Close Asked. |
|---|---

Shipping—Grain—Copper Market.

The Oil Industry.

ON MAY PUT T MORE STOCK

ing Business Demands Greater Capital.

Continue to Make Strong Advance.

Stock May Be Put on Market Soon.

the issuing of additional capi- by the Union Oil Company ounced; and that arrange- are now being made with a to carry this out in the near fu- millions prove favorable, was ed yesterday in connection dvance in the com- stock; which has lately oc-

total $10,000,000, par value Oil stock, only a little over has been issued. It is rec- that the present paid-up capi- company is not proportion- business, and in the letter stockholders at the time dividend was passed it stated that the sale of more stock to finance development

of issuing additional stock not beyond a very prelim- as it has not even been mitted to the directorate.

STOCK STRONG.

yesterday continued to show ranging to $72.25 at the last of the sales were at $70, the opening at $69.50.

ding price on Union Oil was a rise for Union Provident, point higher than the bid for ation. This condition has ng since the option was to General Petroleum Com- a late part of 1912.

ong demand, which has been for the remarkable recent Dana, appears to emanate single source, and it is un- that the order was sent from

the past two months, Union in advance of no less than ng points from the low immediately after the an- that the January dividend was passed. At that time the Oil, President and United ed, despite the fact that the to control held by the Gen- is still in existence, ed their respective po- is indicative of how changed in rela- Union Oil deal within the

company is successful in is- additional portion of the au- stock, its financial po- is greatly enhanced, as derived from the sale of the company great- facilities and add to is a period in the Un- here the investment of ter would probably help more than at any other

Oil Notes.

Imans Syndicate last ed a production of about from its properties in The oil is very high sold for $1.25 to $1.50 a company will probably ssary to treat its prod-

ent of the Montebello Oil in property near Fill- 1,000 barrels last month. is the result of the fall- production of the older properties. The company to make vigorous efforts to

Stock Exchange showed ter than usual yesterday, ed that the assessment expected. It was thought ould be neces- rate $5 a share, In- ng quotations were

ock continues to hold ition, with sales still

money has been weak to the likelihood of an- ment to pay off a certain estate. It is be- assessment, if levied, about 3½ cents a share.

NEW YORK COTTON.

DELIVERY QUOTATIONS.

[Furnished by Logan & Bryan, Members New York and Boston Stock Exchanges, Bradbury Building, Los Angeles.]

NEW YORK, Feb. 10.—[Exclusive Dispatch to THE TIMES.] Cotton futures closed steady. Low ordinary, 6, nominal; good ordinary, 7, nominal; low middling, 12 5-16; middling, 13 1-16; good middling, 13 13-16; middling fair to fair, 14 5-8. Sales, 300. Net receipts, 2,000.

SPOT COTTON QUOTATIONS.

[Furnished by Logan & Bryan, Members New York and Boston Stock Exchanges, Bradbury Building, Los Angeles.]

NEW YORK, Feb. 10.—[Exclusive Dispatch to THE TIMES.] Spot cotton, quiet; middling, 13.90; gain, 5; sales, 300; to spinners, 1,000; stock, 178,000.

New York Cotton Market.

NEW YORK, Feb. 10.—Cotton futures closed steady at 7 to 10 points net advance. Closing bids: March 13.75, May 13.90, July 13.97, October 13.84, December 13.90. Spot cotton, quiet; middling, 13.90; gain, 5; sales, 300; to spinners, 1,000; stock, 178,000.

New York Cotton Futures.

NEW YORK, Feb. 10.—Cotton futures closed steady at 7 to 10 points net advance. Closing bids: March 13.75, May 13.90, July 13.97, October 13.84, December 13.90. Spot cotton, quiet; middling, 13.90; gain, 5; sales, 300; to spinners, 1,000; stock, 178,000.

SHIPPING.

HARBOR OF LOS ANGELES.

ARRIVED—TUESDAY, FEB. 10.

Steamer Yale, Capt. Bartlett, from San Diego.
Steamer Governor, Capt. Thomas, from Seattle, via San Francisco.
Steamer St. Helens, Capt. Odlund, from Portland, via San Francisco.
Steamer Speedwell, Capt. Rosenblad, from Bandon, via San Francisco.
Steamer Yucatan, Capt. Paulsen, from San Diego.
Steamer Henry T. Scott, Capt. Paulsen, from Seattle, with barge Nuuanu in tow.

SAILED—TUESDAY, FEB. 10.

Steamer Harvard, Capt. Strammel, for San Francisco.
Steamer Yucatan, Capt. Paulsen, for Portland, via San Francisco.

PASSENGER SCHEDULE.

All passenger steamers call at San Francisco to and from ports farther north.

TO ARRIVE.

Date.	From—Name of vessel.	Steamship Line.
Feb. 11	Portland, Bear	S. F. & Portland
Feb. 12	Portland, Northland	West Coast
Feb. 12	San Diego, Governor	Pacific Coast
Feb. 12	San Francisco, Harvard	Pacific Navigation
Feb. 13	San Francisco, Hanalei	Independent
Feb. 13	San Diego, Harvard	Pacific Navigation
Feb. 14	San Francisco, Yale	Pacific Navigation
Feb. 15	San Diego, Yale	Pacific Navigation
Feb. 15	San Francisco, Harvard	Pacific Navigation
Feb. 15	Portland, Bear	S. F. & Portland
Feb. 16	Portland, Roanoke	North Pacific
Feb. 17	Portland, Bear	S. F. & Portland
Feb. 17	San Francisco, Yale	Pacific Navigation
Feb. 18	San Francisco, Harvard	Pacific Navigation
Feb. 19	San Diego, Congress	Pacific Coast

TO SAIL.

Date.	For—Name of vessel.	Steamship Line.
Feb. 11	San Diego, Governor	Pacific Coast
Feb. 12	Portland, Bear	S. F. & Portland
Feb. 12	Seattle, Governor	Pacific Coast
Feb. 13	San Francisco, Harvard	Pacific Navigation
Feb. 13	San Francisco, Harvard	Pacific Navigation
Feb. 13	San Francisco, Hanalei	Independent
Feb. 14	San Diego, Yale	Pacific Navigation
Feb. 14	San Francisco, Yale	Pacific Navigation
Feb. 15	San Diego, Roanoke	North Pacific
Feb. 17	San Francisco, Harvard	Pacific Navigation
Feb. 17	Portland, Roanoke	North Pacific
Feb. 17	Portland, Bear	S. F. & Portland
Feb. 17	San Diego, Congress	Pacific Coast
Feb. 18	San Diego, Congress	Pacific Coast
Feb. 18	San Francisco, Hanalei	Independent
Feb. 19	Seattle, Congress	Pacific Coast
Feb. 19	San Diego, Harvard	Pacific Navigation

IN PORT.

Steamer Cabrillo, at Banning wharf.
Barkentine Fremont, outer harbor.
Chinese junk Ning Po, outer harbor.
Schooner yacht Edris, outer harbor.
Steam yacht Cyprus, outer harbor.
Schooner Sadie, K. C. L. Co.
Steamer General Hubbard, H. L. Co.
Schooner Louise, K. C. L. Co.
Oils—
Steamer Yale, P. N. Co.
Steamer Henry T. Scott, S. C. L. Co.
Barge Nuuanu, General Petroleum Co.
Steamer Governor, P. C. S. S. Co.
Steamer St. Helens, S. P. slip.
Steamer Speedwell, Salt Lake wharf.
Towboats boats Whitwell, Paul Jones, Perry, Stewart and Truxton, outer harbor.

COASTWISE CARGO CARRIERS.

Steamer Williamette, Columbia River, loading.
Steamer Norwood, Gray's Harbor, loading.
Steamer Bee, Puget Sound, loading.
Steamer John A. Hooper, Gray's Harbor, sailed Feb. 8.
Steamer J. B. Stetson, Gray's Harbor, sailed Feb. 8.
Steamer Multnomah, Portland, loading.
Steamer Gen. W. Fenwick, Astoria, sailed Feb. 7.
Steamer San Gabriel, Umpqua River, loading.
Steamer Centralia, Gray's Harbor, sailed Feb. 8.
Steamer Falcon, Everett, sailed Feb. 6 with bark James Johnson in tow.
Steamer Siskiyou, Portland, loading.
Steamer Shoshone, Gray's Harbor.
Steamer Raymond, Willaca, loading.
Steamer Willapa, Gray's Harbor, loading.
Steamer Wallowa, Eureka, loading.
Steamer Coronado, Gray's Harbor, loading.
Steamer Yallac, Puget Sound, loading.
Steamer Shasta, Bellingham, loading.
Barge No. 1, in tow of tug Sea Rover, San Francisco, sailed Feb. 8.

TO AND FROM FOREIGN PORTS.

British steamer Crown of Toledo, Antwerp, via Sandoa, sailed Jan. 22.
British steamer Lord Lonsdale, Antwerp, sailed Jan. 26.
British steamer Crown of Galicia, Antwerp, sailed Jan. 7.
American steamer Lyra, Balboa, loading.
German steamer Rekara, Genoa, sailed Jan. 17.
German steamer Sakkara, Hamburg, loading.
British steamer Cetriana, Manatlan, sailed Feb. 7.
British steamer Architect, Antwerp, sailed Feb. 4.
American steamer Pleiades, Balboa, loading.
German steamer Menes, Hamburg, via Honolulu, loading.
German steamer Salatis, sailed Jan 21.
British steamer Hazel Dollar, Manila, sailed Feb. 1.
Norwegian steamer Jason, Mexican ports, loading.
German steamer Serapis, Hamburg, loading.
American schooner Santa Cruz, New York, via Magellan Straits, sailed Jan. 28.

SAN PEDRO TIDE TABLE.

Wednesday, Feb. 11		3:15	9:32	4:12	10:34
		1.7	7.0	—0.9	5.3
Thursday,	" 12	4:01	10:13	4:44	11:06
		1.6	6.6	—0.5	5.0
Friday,	" 13	4:52	11:02	5:17	11:45
		0.8	5.8	0.1	5.7
Saturday,	" 14	5:50	11:56	5:49	
		0.1	4.9	0.8	
Sunday,	" 15	12:25	7:00	12:50	6:23
		5.3	4.2	4.0	1.3
Monday,	" 16	1:14	6:20	2:23	7:02
		5.6	3.9	3.3	2.7
Tuesday,	" 17	2:17	10:22	4:55	8:12
		5.7	4.7	3.2	2.6
Wednesday,	" 18	3:37	11:53	6:56	10:31
		5.6	5.3	3.5	3.0
Thursday,	" 19	4:59	12:52	7:43	
		5.7	—0.2	3.9	

NOTE—In the above tabulation of tides the daily tides are given in the order of their occurrence, commencing with the early morning tide in the left-hand tide column, and the succeeding tides as they occur. On some days but three tides occur, the fourth tide occurring on the following morning.

FERRIES.

For East San Pedro: Launch leaves foot of Fifth street every fifteen minutes, day and night.
For Terminal: Launch leaves foot of Fifth street every half hour from 6:15 a.m. to 11:45 p.m.

AVALON, SANTA CATALINA ISLAND.

Leave.		Arrive.
10:00 a.m.	Steamer Hermosa	6:00 p.m.

HARBOR ITEMS.

The steamer Henry T. Scott arrived late last night from Seattle with the barge Nuuanu in ballast to the General Petroleum Company. The old bark was purchased several months ago at San Diego and towed to Seattle for extensive alterations at a shipyard there, which underfill all coastwise competition in spite of towage charges. A gasoline engine of 300-horse-power, pumps and tanks with a capacity of 12,000 barrels, were installed. The barge will be used in the coastwise oil trade and towed by steam schooners that have been taking oil in ballast tanks.

There were four passenger steamers included in the movement of vessels today. The Governor, from Seattle via San Francisco, brought 250 passengers and 900 tons of freight for the Pacific Coast Company. The Pacific Navigation Company's steamer Yale arrived from San Francisco and the Harvard sailed for that port. The Yucatan of the North Pacific line called tonight, bound from San Diego to Portland.

NORTHERN SHIPPING.

SAN FRANCISCO, Feb. 9.—Arrived: Steamers J. A. Chanslor, Washtenaw, Port San Luis; Eureka, Ventura; Solano, Santa Barbara; Nevadan, San Diego; Cricket, Yale, James S. Higgins, Hanalei, San Pedro; Iaqua, San Miguel Island.
Departed: Steamers Ramoses, Hamburg, via Seattle; Wilhelmina, Honolulu; Ventura, Sydney; Argyll, Port San Luis; Hanalei, Los Angeles.

REDONDO BEACH.

ARRIVED—TUESDAY, FEB. 10.

No arrivals of vessels today.

SAILED—TUESDAY, FEB. 10.

Steamer Marshfield, Capt. Ahlin, for West Point.

IN PORT.

No vessels in port.

SAILING FOR THIS PORT.

Steamer Santa Barbara, Capt. Zaddart, from Columbia River.
Steamer Santa Monica, Capt. Olsen, from Columbia River.
Steamer Annie M. Simpson, from Coos Bay.

SCHEDULE OF ARRIVALS AND DEPARTURES OF PASSENGER VESSELS.

FRIDAY, Feb. 13.—Steamship Queen, Capt. Alexander, from San Francisco, via Santa Barbara, en voyage for San Diego, via San Pedro.

PORT ITEMS.

The steamer Marshfield, Capt. Ahlin, departed this morning for West Point, after discharging 14,000 ties, consigned to the Pacific Electric Railway Company.

New York Coffee Market.

[Furnished by Logan & Bryan, Members New York and Boston Stock Exchanges, Bradbury Bldg., Los Angeles.]

NEW YORK, Feb. 10. — Following is range of prices:

Option—	High.	Low.	Close— Bid.	Ask.
January	....	....	9.08	10.00
March	9.30	9.28	9.28	9.30
May	9.50	9.48	9.49	9.50
July	....	....	9.69	9.69
August	....	....	9.69	9.70
September	9.87	9.85	9.76	9.78
October	....	....	9.84	9.85
December	....	....	9.88	9.90
	....	....	9.96	9.99

METAL MARKETS.

COPPER.

NEW YORK, Feb. 10.—[By A. P. Night Wire.] Standard Copper, quiet, Spot, 14.42 asked; electrolytic, 14.87½@ Lake, nominal. Casting, 14.62½@14.75.

LEAD.

NEW YORK, Feb. 10.—[By A. P. Night Wire.] Lead, steady. New York, 4.10@4.20.

SILVER.

NEW YORK, Feb. 10.—[By A. P. Night Wire.] Bar silver, 57½.

Grain.

BULLS BOOST CEREAL MARKET.

PRICES GO UP WITHOUT MUCH HESITATION.

Wheat's Rally Is Due to an Unexpectedly Huge Decrease in the World's Available Supply—Light Country Offerings Bulge Corn and Oats Show Independent Strength.

[BY A. P. NIGHT WIRE TO THE TIMES.]

CHICAGO, Feb. 10.—Unexpected falling off in the world's available supply had a rallying effect today on wheat. Closing prices were strong at an advance of ⅝@¼ to ⅛@⅝ net. Other speculative articles, too, showed a gain—corn, ½; oats, ¼@⅝ to ⅝@½, and provisions, 7½@20 to 22½. Such a huge decrease as 6,377,000 bushels in the world's stock of wheat could not but encourage the bulls, especially as the reduction at the corresponding time a year ago amounted only to 1,146,000 bushels. Corn bulged on account of most receivers agreeing that country offerings were light. The market was lower at first because of fine weather for shelling and hauling. Oats had independent strength, the result of statements that most of the 2,700,000 bushels of Canadian oats at Buffalo have been sold for shipment to Europe. Firmness in provisions came chiefly from the fact that hog receipts fell far short of the estimate. On the upturn packers were good sellers.

LOCAD GRAIN MARKET.
CLOSING QUOTATIONS.

Following are quotations posted at Grain Exchange yesterday:

	Bid.	Asked.
Wheat—		
Utah white, mill. (bulk)	....	$1.70
Utah white, feed (bulk)	....	1.70
Utah red, feed (bulk)	....	1.65
Utah red, feed (sacked)	....	1.65
Bluestem, mill.	....	1.82½
Fortyfold, mill.	....	1.70
No. 1 club	....	1.67½
Kansas, No. 2, hard (bulk)	....	2.01
Barley—		
California, seed	....	1.40
California, No. 1, feed	....	1.29½
Utah, No. 1, feed (bulk)	....	1.27½
Oats—		
Portland standard	....	1.46
Corn—		
No. 2 yellow	....	1.65
No. 3 yellow	....	1.60
Egyptian	....	1.60
Milo	1.37½	....
Bran—		
White, Utah-Idaho (100s)	....	24.50
White local	....	25.00
Red local	....	23.50
White oats, chopped	....	19.00
Rye—		
Eastern	....	1.60

Reported receipts were as follows (in cars): Corn, 5; wheat, 1; barley, 4; flour, 3.

Chicago Grain Market.

[Furnished by E. F. Hutton & Co., Members New York Stock Exchange, 118 West Fourth street, Los Angeles.]

CHICAGO, Feb. 10.—Following is range of quotations:

	Open.	High.	Low.	Close.
Wheat—				
May	.93½	.94	.93½	.93⅝
July	.88⅝	.89¼	.88⅝	**.89¼
Corn—				
May	.65⅜	.65⅞	.65½	**.65⅝
July	.64⅝	.65⅛	.64⅝	**.65⅛
September	.63⅝	.64⅜	.63⅝	**.64⅜
Oats—				
May	.39¼	.39½	.38⅞	*.39½
July	.39	.39¼	.38⅝	*.39⅛
Pork—				
May	21.77	21.87	21.67	21.87
Lard—				
May	11.06	11.07	10.97	11.07
July	11.22	11.27	11.20	11.27
Ribs—				
May	11.65	11.72	11.62	**11.72
July	11.80	11.82	11.77	*11.82

*Bid. **Asked.

Chicago Closing Figures.

CHICAGO, Feb. 10.—[By A. P. Night Wire.] Close: Wheat, May, 93⅛; July, 89¼. Corn, May, 65⅝; July, 65 1-8. Oats, May, 39½; July, 39¼. Pork, May, 21.87½. Lard, May, 11.07½; July, 11.27½. Ribs, May, 11.72½; July, 11.82½. Cash, barley, 49@70; Timothy, 3.75@5.35; clover, 12.00@14.00. Corn, No. 3, 59½@60; No. 3 white, 64½@65¼; No. 3 yellow, 61@61½.

Portland Wheat Market.

PORTLAND (Or.) Feb. 10.—[By A. P. Night Wire.] Wheat, unchanged.

METAL MARKET.
FOREIGN AND DOMESTIC.

[Furnished by E. F. Hutton & Co., Members New York Stock Exchange, 118 West Fourth street, Los Angeles.]

London copper opened strong, with spot at £65 17s 6d, up 17s 6d, and futures at £66 7s 6d, up 17s 6d. Tin opened strong, with spot at £184 15s, up £2, and futures at £185 15s, up £1 15s. Lead £19 7s 6d, off 5s. Copper closed quiet, with spot at £65 15s, off 2s 6d, and futures at £66 5s, off 2s 6d. Tin closed steady, with spot at £184 15s, unchanged, and futures at £185 15s, unchanged. Spelter was at £21 7s 6d.

LONDON, Feb. 10.—Smaller dealers after selling electrolytic copper down to £67 15s, are now asking £68 5s, and producers £68 5s bid, and £68 10s offered.

Private advices from abroad state that there is excellent demand for copper on the other side that European buyers are paying the full asked price of 14⅝ cent a pound for electrolytic copper delivered in thirty days. Apparently consumers abroad were more impressed by producers' statistics for January than the trade here.

Boston Copper Stocks.

[Furnished by Logan & Bryan, Members New York and Boston Stock Exchanges, Bradbury building, Los Angeles.]

BOSTON, Feb. 10.—The unexpected decrease in copper surplus was very encouraging to holders of copper stocks and prospective buyers. In spite of the reactionary tendency in the New York list, the Boston market was firm all day and shows every indication of going materially higher. Easy money is the dominant factor in the improvement in prices and will undoubtedly carry the rally considerably further.

	Close— Bid.	Ask.		Close— Bid.	Ask.
Adventure	1⅝	1⅞	Mass. Gas	92⅝	93
Ahmeek	285	290	Majestic	24	25
Alaska	22½	22⅝	Mayflower	8½	8⅝
Allouez	40⅝	41	Miami	23	23⅛
Algomah	1	1⅛	Michigan	1¼	1⅜
Am. Pneu	3½	4	Mck. Dar.	1⅛	1⅛
Do. pfd.	20½	21	Mohawk	44	45
Am. Zinc	20½	20½	Nev. Cons.	16	16⅛
Arcadian	4⅝	4⅞	Nipissing	6 5-16	6⅜
Ariz. Com.	4 15-16	5	Verde	55	60
Baltic	2½	3⅛	N. Butte	30	30½
Bos. & E.	48	51	Nev. Doug.	1½	1⅝
Bonnie	1	1 1-16	N. Lake	2	2⅜
Bohemia	1⅛	1⅜	Ohio	32	36
Butte & B.	4	4⅛	Old Dom.	52½	53
Butte & L.	32	34	Old Colony	4⅝	5
Butte & S.	36	36½	Osceola	82	82½
Cactus	1½	2	Quincy	66½	67½
Calaveras	1¼	1⅜	Ray Cons.	19⅜	20⅛
Cal. & A.	69¼	69½	Ray Haven	12	14
Cal. & H.	450	455	Santa Fe	2	2½
Centennial	17½	18½	Shannon	6⅜	6⅝
Chino	42⅝	43½	Shattuck	28⅜	28⅝
Cons. Ariz.	46	47	Sup. & B.	2⅜	2⅝
Copper R.	30½	30½	Sup. Cop.	30⅝	30⅝
Daly West	2½	3	S. P. Co.	107	107⅛
Davis Daly	2¼	2¼	S. Lake	4½	—
E. Butte	12¼	12½	Tamarack	38½	38⅝
First Nat.	2⅝	2⅞	Trinity	4½	5
C. & C.	10	15	Tuolumne	75	80
Corbin	1¼	1⅜	Utah Cop.	55	55½
Franklin	4 1-16	4⅛	Utah Cons.	12	12⅛
Granby	88	88⅝	U. S. M. & S. com.	42½	42⅝
Greene Can.	40⅜	41	Do. pfd.	48½	48⅝
Gild. Cons.	1½	1⅝	Un. Fruit	171	172
Hancock	20	21	Shoe Mach.	55½	56½
Helvetia	35	50	Do. pfd.	29⅝	29⅞
Houghton	3¼	3⅜	Victoria	1½	1⅝
Indiana	5½	6	Winona	3⅛	4½
Inspiration	17½	17½	Wolverine	46	47
Isle Royale	22½	22⅝	Wyandotte	1½	1¾
Kerr Lake	4⅝	4⅞	Yukon	2⅜	2⅝
Keweenah	3⅝	4	Pond Creek	19	19¼
Lake Cop.	9¼	9½	Cop. Mine	2⅝	3
La Salle	4⅝	4⅝	Stewart	1⅛	1⅜
Mason Val.	3¼	3⅝			

7%
The favorite California investment: Improvement Bonds issued by the City of Los Angeles
Any Amount from $100 to $100000
Elliott & Horne Co
325 West 3rd St.

New Offering Yielding

6% to 6.30%

$10,000,000

Huntington Land and Improvement Company

6% Collateral Trust Serial Gold Bonds

Guaranteed, Principal and Interest, by H. E. Huntington.
In Opinion of Counsel Legal Investment for Savings Banks in California.

Total authorized issue of $14,000,000 to be collaterally secured by deposit, with Security Trust and Savings Bank, Los Angeles, Trustee, of—

$21,800,000	Par value bond collateral.
$25,000,000	Par value stock collateral, being entire capital stock of the Los Angeles Street Railway System.
$46,800,000	Total par value collateral to be pledged.

Due Serially, Dec. 1, 1914, to Dec. 1, 1927, Inclusive
$1000, $500 and $100 Denominations.

These Bonds are the direct obligation of the Huntington Land and Improvement Company, which owns properties (exclusive of collateral to be pledged) valued in excess of $20,000,000, of which amount 75% consists of unencumbered real estate upon which no mortgage can be placed during the life of these bonds.

We call attention to the following important features of this issue:

1—The market value of the collateral to be pledged is OVER TWICE THE TOTAL BOND ISSUE.

2—The bond collateral alone if sold at 73% of its market value would pay the entire authorized bond issue, irrespective of the stock collateral.

3—The stock collateral alone at the conservative value at which it may be released would pay over 70% of the entire authorized bond issue, irrespective of the bond collateral.

4—The Company covenants that these bonds will always be kept a legal investment for California Savings Banks under the present Bank Act of California.

5—As bonds are retired at maturity or otherwise the collateral security for those remaining outstanding becomes greater.

6—These bonds are guaranteed as to principal and interest by one of the wealthiest constructive capitalists in the United States.

The legality of the issue has been approved by our attorneys, Goodfellow, Eells & Orrick, San Francisco. A circular containing complete information regarding this issue may be obtained upon request. All bonds offered subject to prior sale and advance in price.

E. H. ROLLINS & SONS
204 Security Building,
Los Angeles, California.

TORRANCE, MARSHALL & CO.
111 West Fourth St.
Los Angeles, California.

Legal Notice.

PACIFIC ELECTRIC RAILWAY COMPANY REFUNDING MORTGAGE FIFTY YEAR GOLD BONDS.

Notice is hereby given that pursuant to the provisions of Section Nine, Article Fourth, of the mortgage from this Company to the United States Mortgage and Trust Company, Trustee, dated September 1, 1911, this Company has set apart out of the net income derived by it from the lines of railroad therein mortgaged, the sum of $10,000.00 in the year 1913, to be used to redeem said bonds, and that bonds issued under said mortgage will be redeemed therewith. Bids are hereby invited for the surrender of said bonds at prices to be named by the bidders, subject to the provisions of the mortgage in respect thereof, to the amount of $10,282.43 in the Sinking Fund.

Such bids should be presented to this Company at its office in the City of Los Angeles, California, on or before the 28th day of February, 1914, at 12 o'clock, noon, and should be endorsed "Bids for Surrender of Pacific Electric Railway Company's Refunding Mortgage Fifty Year Gold Bonds."

PACIFIC ELECTRIC RAILWAY CO.,
By PAUL SHOUP, President.

Los Angeles, Cal., Feb. 1st, 1914.

NOTICE OF ANNUAL MEETING OF STOCKHOLDERS.

The Annual Meeting of stockholders of the Consolidated Securities Company will be held at the office of the Company, No. 637 South Hill street, Los Angeles, California, on Thursday, February 12th, 1914, at 7:30 P.M., for the purpose of electing directors for the ensuing year, and the transaction of such other business as may come before said meeting.

By order of the Board of Directors of the Consolidated Securities Company,
M. E. HAMMOND,
Assistant Secretary.

Los Angeles, California.

NOTICE OF ANNUAL MEETING OF STOCKHOLDERS.

The Annual Meeting of stockholders of the Los Angeles Securities Company will be held at the office of the Company, No. 637 South Hill street, Los Angeles, California, on Thursday, February 12th, 1914, at 8 P.M., for the purpose of electing directors for the ensuing year, and the transaction of such other business as may come before said meeting.

By order of the Board of Directors of the Los Angeles Securities Company.
M. E. HAMMOND,
Assistant Secretary.

Los Angeles, California.

Beauty Within Every Woman's Reach.
Viennese Facial Institute
A. A. Span, Manager and Director, formerly with John M. Woodbury of New York. Advice and consultation free.
Room 309, Title Guarantee Bldg., 5th & Broadway

NEW STORE
Matheson
MEN'S and WOMEN'S WEAR
737-741 So. Broadway

Real Estate Directory.

SEE HERMOSA "THE BEAUTIFUL" BEACH FIRST

The finest, cleanest, safest, best improved, closest beach to Los Angeles on the market. Why go farther, pay more, and get less? Lots $400 to $1500. Easy terms. HERMOSA BEACH COMPANY, owners and agents. 704-5 Hollingsworth Bldg. Phones Home A4845; Main 574.

If you wish to Make Money inquire of EDWARD D. SILENT & CO., 733-735 S. Hill St., about ARDMORE HEIGHTS and FRANCISCA PARK.

Pellissier Square
The cream of fashionable Wilshire. Large sites at low prices.
L. H. MITCHELL & SON
902 Title Insurance Bldg.
Main 5253 A 1986

Windsor Square
"The Residential Masterpiece"
R. A. ROWAN & CO.
200 Title Insurance Bldg.

SAN FERNANDO MISSION LANDS
ANGELUS MESA LAND CO.
Owners and Selling Agents

FAIRVIEW FARMS.
Near Newport Harbor
For Sale in Five and Ten-Acre Parcels.
MODERATE PRICES—EASY TERMS
Abundance of Cheap Water Delivered to Each Parcel.
BRYAN & BRADFORD
OWNERS
724 VAN NUYS BLDG.

Glendale Heights
Large Lots among beautiful trees and brooks. Easy terms. Office 828 Van Nuys Bldg.
Main 380. F6542

GIBRALTAR PLANTED ACRES AT BLOOMINGTON
The richest of olive and citrus land. 10% down and $5 per acre per month. Steam and electric transportation furnish markets and all conveniences.
GIBRALTAR INVESTMENT AND HOME BUILDING COMPANY,
143 South Spring Street.
Phones—Home 10317; Main 9122.

CUT THIS OUT
Bring to our office and get a free ticket for a 75-mile trip around the Great Los Angeles Harbor.
C. F. W. PALMER SYNDICATE
CAMPBELL & BENTLEY
820-21 Story Bldg.

OLIVES
Let an olive grove make you independent. Pay a little each month. Write for full details of our selling plan.
MERCHANTS REALTY & INV. CO.,
F1785. 808 Van Nuys Bldg. Main 1783

The activity of business in our Industrial Property Department only bespeaks the sentiment of wise investors, as to just values. For big profit and low priced factory sites, buy East Side—But buy now. See us for industrial leases, owner to build.
ROBERT MARSH & CO.
300 Marsh-Strong Bldg.
Ninth, Spring and Main Sts.
10175. Main 8042.

RICHLAND FARMS
Westview Heights
Dominguez Harbor Property
CHARLES O. MIDDLETON,
203-204 Story Bldg.
Home 60491. Main 2734

ZELZAH ACRES
Cream of the San Fernando Valley.
Auto Excursions Daily.
E. O. HANSON & SONS
341 So. Hill St.
F3004. Main 1479

"DATE CITY"
Imperial Valley's new town of opportunity. In the center of 100,000 acres that will come under irrigation immediately.
IMPERIAL VALLEY SYNDICATE
Suite 218 Security Bldg.

VAN NUYS POULTRY RANCHES
FOLLOW PETALUMA EXPERTS. SEE
W. P. WHITSETT
WHOLESALE SALES MANAGER
319 South Hill St.

Harbor Excursion
For Particulars See
J. W. YOUNG & CO.
314 Central Building
Long Beach Office, 33 Pine St.

Real Estate Snap
We have nothing but snaps and the best list of exchanges in California. MONARCH INV. CO., 226-229 Security Bldg. F4744, Main 3528, F7769.

West Sacramento Farm Lands
On the Sacramento River.
R. L. FORSYTH, Sales Agent.
203-5 Hibernian Bldg.

SAN LUIS OBISPO COUNTY LAND
High Class at Very Low Price.
JOHN F. SULLIVAN
518 Van Nuys Bldg. Main 667

Los Angeles Harbor Property.
Business, residence, industrial lots, near deep water; easy terms; splendid investments; special car and boat excursions, 50c.
Secure Tickets
F. P. NEWPORT CO., 206 Central Bldg.

365 Ft. Above the Santa Monica Pallisades.
Brentwood Place
Where the Mountains Meet the Sea. Restricted Residence Lots. Easy Terms.
The JAMES E. H. WAGNER CO.
631 South Spring

Build your Summer Bungalow among the "Big Pines," within sight of the Office Buildings of Los Angeles. One-half acre lots, $300 and up, at "Big Pines," 600 acres. Highest and coolest mountain home sites in Southern California.
CALIF. PAC. INVEST. CO.
Suite 807 Van Nuys Bldg. Both Phones.

$150.00
for my $400 Contract on Swell Restricted Lot; easy payments on balance; I've got to sacrifice. Address D, Box 240, TIMES OFFICE.

WISCONSIN PICNIC
THURSDAY, FEB. 12,
SYCAMORE GROVE
All Badgers Expected.
Musical Program and Prominent Speakers.

McCARTHY
West Ninth St. Wilton Heights Building Lots $1900 to $3500. Terms.
Main 8172 607 S. Hill St. 60409

SUNSET BEACH
Lots $450 and up.
South Coast Improvement Co.,
910-911 Central Bldg.,
6th and Main Sts.
Phones: Main 1560; F4536.

Public Service: City Hall, Courts.

SUMMARY OF THE DAY.

The City Engineer yesterday presented to the Board of Public Works his side of the argument as to maintenance of the east levees of the Los Angeles River. He says the Salt Lake Railroad has been benefited by the lowering of the river channel.

The City Council yesterday further delayed the action on the ordinance to vacate the stub end of Fifth street, as a part of the Arcade depot plan. Final action will be taken Saturday.

The Police Commission yesterday voted to close to further issuance of liquor permits Hill street, between Fourth and Fifth streets, and received a petition asking for the closing of Hill between Third and Fourth streets.

It developed during the cross-examination of a petite co-respondent in a double-barrelled divorce suit yesterday that the girl had played the old school chum game of friendship, marriage, love and hate with the names of certain men.

At the City Hall.

WHO'LL KEEP UP RIVER'S LEVEE?

EXCAVATIONS ADVANTAGEOUS, IS CITY'S ATTITUDE.

Engineer Declares that Otherwise East Embankment Might Have Been Cut Through by Floods, Causing Big Loss, Making Salt Lake Responsible for Damages.

Once again it is demonstrated that there are two sides to every question. The Salt Lake Railroad Company objects to compliance with the order of the Board of Public Works to reinforce the levee on the east side of the Los Angeles River at Ninth street, made under the provisions of a contract whereby the road acquired a strip of land along the east river banks in consideration of building the rock levee. The Salt Lake officials claim that the city has allowed excavations in the river bed that menace the entire construction and in reality that the city is liable to the railroad for damages.

Now comes the City Engineer with his offset, presented to the Board of Public Works yesterday. He reviews the situation which has been created, whereby the river bed has been lowered from fifteen to twenty feet, and declares that for the past three years the railroad has been put to only insignificant expense to maintain the levee. The lower the river bed got, the less was the expense of maintaining the levees.

He also alleges that before the river bed was lowered the hazard always existed that an extraordinary flood might overtop or cut through the east levee and cause great damage, for which the Salt Lake company would have been held responsible.

"The lowering of the channel has now made it impossible for any damage of magnitude to occur from the river cutting its east bank," says the City Engineer. He also declares that the expense of levee maintenance is insignificant in comparison with the value of the property which was obtained by the railroad for the sole consideration that this levee be built and maintained.

The Board of Public Works has referred to the City Attorney the report of the City Engineer and was asked for an opinion as to the rights of the city, and it has also renewed its request that the Salt Lake immediately strengthen its levee at Ninth street.

A MONOPOLY?

PAVING AT SAN PEDRO.

The bid of the Fairchild-Gilmore-Wilton Company for the paving of West Second street, from Pries to J streets, Wilmington, is $2086.48 higher than the amount for which the City Engineer believes the work could be done. The bid of the concern is $54,-886.47. An analysis of the figures on the work was submitted to the Board of Public Works yesterday, and the figures of the paving concern were submitted without recommendation, the City Engineer declaring that it would be difficult to get additional bids at this location. This develops the fact that the Fairchild-Gilmore-Wilton Company is the only paving concern operating in the harbor district.

After a discussion of the situation the Board of Public Works decided to award the contract to the concern in the field.

STILL MORE DELAY.

ARCADE DEPOT PROJECT.

Delay until next Saturday of final action on the ordinance vacating the stub end of Fifth street, in order to clear the way for the new Arcade Depot, was decided upon in the City Council yesterday, when Councilmen Wheeler, Bryant and Whiffen opposed the passage of the ordinance unless it is made to contain a clause that will require the reversion of this property to the city at any time the Southern Pacific ceases to use it for depot purposes.

The subject brought about a long discussion, and the old grounds, gone over so many times as to have become ancient history, were retraveled.

Councilmen Snowden and Conwell pointed out that the city is getting the use of one tract of ground 20x409 feet and another 70x200 feet, in exchange for the vacation of a piece 80x100 feet. The subject of the proposed clause was referred to the Public Utilities Committee and the City Attorney, and it is expected that final action will be reached Saturday.

Frank Karr, attorney for the railroad, urged that there be no more delay, and asked that the Council authorize the building superintendent to issue the permit for the station, so that the work could begin, letting the title to the stub end of Fifth street rest as it now lies.

More Speed "Cops."

The approval of the Police Commission was given yesterday to the action of Chief of Police Sebastian in appointing as special police for the Automobile Dealers' Association, to assist the police department in eliminating speed dangers, the following persons: Leon T. Shettler, Gilbert Woodill, William E. Bust, Earl C. Anthony, H. L. Arnold, R. C. Hamlin, C. Smith, Earl Y. Boothe, C. F. Starr and H. D. Ryus.

Another Block Closed.

South Hill street, between Fourth and Fifth streets, was ordered closed for a period of two years to further wholesale or retail liquor permits yesterday by the Police Commission. There is a total frontage of 1194.37 feet in the block, of which 672.13 feet is disqualified to sign the petition, leaving 522.24 feet qualified. Of this amount there was 306.27 feet on the petition to close the block, or 58.8 percentage of the qualified frontage.

A petition was filed asking for the closing of Hill street, between Third and Fourth streets. This was referred to Chief Sebastian for checking the frontage.

Around the Corridors.

The report of the activities of the police department, filed with the Police Commission yesterday by Chief Sebastian, shows that there were only 1382 arrests for drunkenness during January of this year, as compared with 2090 such arrests in January of 1913.

The Los Angeles Stone Company was awarded a contract yesterday by the Board of Public Works for 3000 tons of broken stone ballast for use on railroad tracks on pier A at the harbor. The contract price is $2400.

Harry N. Welton yesterday filed an application for appointment as a member of the Board of Mechanical Engineers. His application is indorsed by J. J. Malone, member of the present board; John Topham, former Councilman; Henry Lyon, L. R. Wharton and E. H. Duffey. Wilton has had seventeen years' experience as an operating engineer.

The Public Safety Committee of the Council yesterday refused for the second time to recommend that moving-picture shows established from now onward be housed in only buildings of class A construction. Its members believe the proposed legislation is simply in the interest of picture shows already established.

The proposed amendments to the ordinance providing for fire-line badges was recommended by the Public Safety Committee yesterday. If adopted, it will require that only metal badges issued by the secretary of the Fire Commission be used for admission through the fire lines.

A recommendation of the Public Safety Committee will go to the Council today that an amendment to the traffic ordinance be passed providing that during theater performances no vehicle be allowed to stand within ten feet of either side of the theater entrances except to load or unload passengers.

Consolidation of the Bureau of Fire Alarm and Police Telegraph with the office of City Electrician is recommended by the Public Safety Committee in its report that will go before the City Council today.

Octavius Morgan yesterday sent a cablegram from Vienna to Mayor Rose, tendering his resignation as a member of the Building Ordinance Revision Commission.

Mayor Rose will issue a proclamation to the business men of Los Angeles, urging them to recognize, as far as possible, as a holiday February 21, the date of the Vanderbilt cup race at Santa Monica. Mayor Dudley and other Santa Monica city officials visited Mayor Rose yesterday and urged this action.

The Board of Public Utilities today will vote upon the question as to whether or not it shall throw open to public inspection all records upon which it has based the 52-cent rate for natural gas. It is probable that the records will be opened to the public.

At the Courthouse.

AN ESCAPADE OR ADVENTURE?

YOUNG WOMAN BOTH DEFENDANT AND A WITNESS.

Trip to Topango Canyon and Meeting in Hills With Husband of Another Woman Results in Two Divorce Actions Which Involve Relatives of Famous Ball Player.

Whether petite Gertrude Chalmers, who occupies the dual position of defendant in a divorce suit and co-respondent in the trial of the divorce suit of Mrs. Darwin Tate, planned an escapade or innocently went hunting in Topango Canyon and there encountered Darwin Tate, will be made clear when Judge Finlayson decides the case today.

Mrs. Chalmers is a relative of Frank Chance, ball player.

As an incident of Mrs. Chalmers's youthfulness, it was brought out in the cross-examination of Attorney E. J. Fleming yesterday that she played the old game of friendship, marriage, love and hate with certain names, one of which Fleming sought to have her say was Tate's. He handed her a card upon which she admitted writing Dean, McNeil, and underneath, Gertrude Chalmers and George Engle.

Pencil lines had been struck through the vowels in the couplets, and Fleming asked her if she had not been playing the old school girl game.

"I have played the game," she replied, while a smile curled her lips.

"How do you explain these vertical pencil lines through certain letters?" he asked.

"I can't explain," she said.

"What was your purpose?" he insisted. She took refuge in a non-committal reply.

Fleming questioned her at length as she had not known Tate as Dean and McNeil and whether when she met him in the canyon, and, it is alleged by her husband, passed the night with Tate in camp, he had not given his name.

She said she did not know his name then and did not know he was married until her husband unjustly accused her of being alone with Tate.

"I did not stop for dinner," she testified, "when he made this charge, but rushed out to find Mr. Tate and when I did, he told me he was married."

In the main, Mrs. Chalmers was a cool witness, sticking closely to Tate's version of the meeting in the mountains. She said she had camped all night alone, close to the trail, and related how, at daybreak, a passing party of three men said "good morning" to her and had declined to take a cup of coffee.

Chance, the Peerless Leader of the New York Americans, was an interested spectator at the morning session.

ON PERJURY CHARGE.

MANY WITNESSES IN CASE.

Philip Senegram, former president of the Philip Senegram Company, junk dealers, is on trial for perjury before Judge Craig and a jury. From present appearances the case will consume three or four days. The jury was secured at the morning session yesterday and Deputy District Attorney Veitch opened the case for the people, stating that the alleged perjury was said to have been committed by Senegram in an examination before Justice Reeve last June, when S. Bauman, secretary of the Philip Senegram Company, was charged with receiving stolen goods. Senegram, who was a witness, testified that Bauman had told him about receiving some stolen copper. It is upon an allegation that Senegram's testimony was false that the perjury charge was brought.

Justice Reeve, before whom the examination was held, took the witness stand yesterday afternoon and testified to having administered the proper oath to Senegram. He also identified the papers and records of the Justice Court pertaining to the action. Reeves was followed by Elmer L. Kincaid, a short-hand reporter, who took down Senegram's testimony. He read his notes bearing on the case and this testimony took up the major portion of the afternoon. Both the prosecution and the defense have numerous witnesses.

BACK TO SAN QUENTIN.

FOR VIOLATION OF PAROLE.

Superior Judge Craig, in sentencing Charles Miller to San Quentin for two years yesterday for violating his parole, commented upon the opportunity that the privilege of probation gives a man to redeem himself.

"It is one of the most beneficent laws passed in this State," said Judge Craig, "but the law while giving a man a chance to 'make good' without being sentenced to the penitentiary, does not contemplate giving a man a number of opportunities."

Miller had been convicted of forgery. He applied for leave to be placed upon probation, which was granted. During the period of his probation Miller passed a bogus check on the hardware firm of Adams & McKee for $32.50. It was for this that Judge Craig sent him to the penitentiary.

TO TEST SANITY.

ACQUITTED OF MURDER.

Mrs. Edith M. Ivy, who was acquitted of the charge of the murder of her divorced husband, the jury holding she was insane at the time she committed the act, will be examined again today for insanity, a complaint having been sworn out by E. E. Denton, a brother of Mrs. Anna C. Ivy, the widow of the dead man.

Denton believes that his sister and her 18-months-old child would not be safe if Mrs. Edith Ivy is at large. He made oath before Judge Paul J. McCormick yesterday that he believed she is insane, having threatened to do violence to certain State and county officials.

It is asserted that Mrs. Ivy made the threat to Mrs. Laureta McPeek that when she secured her freedom she would not be satisfied until she had "got" Nellis, the superintendent at the Whittier Reform School. Mrs. Ivy associates Nellis with part of her troubles, alleging that Nellis allowed the father to take her daughter from the home to his house.

The hearing before the Insanity Commission will take place at the County Hospital this morning at 9 o'clock. After the jury had returned a verdict freeing Mrs. Ivy Monday night, Judge Craig ordered her placed in the County Jail, and the papers for her release were not signed until yesterday after the insanity charges had been brought by E. E. Denton.

COURTHOUSE NOTES.

BREVITIES MISCELLANEOUS.

TAKING A REST. Judge Monroe came to the conclusion that a sea trip to San Francisco and return would drive the divorce cobwebs from his mind, and in pursuance of this thought he left yesterday for the north to be gone a few days. Two courts run in Department Thirteen, the failure-to-provide at 9 o'clock, and the divorce court from 10 a.m. to 5 p.m. and 10 a.m. to 12 m. Saturdays. The divorce cases average from twelve to fifteen daily. The grind, in the language of Bailiff Berdie, is "fierce."

MUSTN'T DRINK. G. J. Drummond, charged with passing a bogus check, was released on probation by Judge Craig yesterday with the provision that he refrain from drinking liquor or gambling during the three-year term of probation.

INCORPORATIONS. Indio Land Company; incorporators, V. E. Metzler, J. R. Ramsay, W. B. Widner; capital stock, $50,000; subscribed, $3. Kern Valley Olive Company; incorporators, J. S. Billheimer, Jennie D. Sanford, Glenn Billheimer; capital stock, $40,000; subscribed, $150. California Hardwood Finish Company; incorporators, R. F. Twombly, C. Elliot Craig, Sam P. Coy, Oscar Geoffron, Leora M. Thompson; apital stock, $50,000; subscribed, $5. National Puncture Seal Company; incorporators, G. E. McCreery, J. N. Graber, R. L. Gifford; capital stock, $200,000; subscribed, $20.

Last Auto Bandit.

Leo Lopaz, last of the auto bandits that had their rendezvous in Boyle Heights, was held yesterday by Justice Reeve to answer to the Superior Court. Lopaz is a brother of Leonard Lopaz, also implicated in the wholesale theft of automobiles and held to answer to the higher court. Lopaz, who is 19 years old, was unable to furnish $2500 bail.

Perjurer.

Frederick Torres pleaded guilty yesterday in the United States District Court to a charge of perjury in connection with testimony given before a special immigration board of inquiry at San Diego. He was fined a dollar and sentenced to the County Jail at San Bernardino for thirty days.

Capital Punishment.

BUNDY'S LAST HOPE IS GONE.

DRAMATIC SCENE AS YOUTH IS SENTENCED TO HANG.

As Judge Pronounces Doom, With Entire Court Spellbound by Tragic Utterance, His Own Son Enters the Chamber and Hears Juriat-Father's Warning to Young Men.

Louis Bunday was sentenced yesterday by Judge Willis to be hanged at San Quentin Prison, Friday, April 24.

As the court pronounced sentence, tears rolled down the cheeks of the condemned youth and his sister, Josephine Bundy, cried out:

"He won't hang! No, no, he won't!"

It was a tense, dramatic moment. Both judge and spectators felt the oppression caused by the woman's extreme sorrow as she dropped to a chair, gripping the arm of her brother, and collapsed.

Miss Marie Bundy, another sister, and Davis Bundy, the father, also were visibly affected.

Judge Willis stated that he had examined the authorities and was satisfied that sentence should be pronounced. He recited how Bundy had slain little Harold Ziesche on December 19 and the fact that Bundy had been sentenced by a jury to die.

"The passing of the death sentence is not a pleasant task," said the judge.

And as he said it, his own young son entered the courtroom.

After a pause the judge stated that Bundy's case ought to be a lesson to young men. He warned them against the evil influence of poolrooms, cigarettes and other contaminating associations, then stated that Bundy be remanded to the custody of the Sheriff to be taken within ten days to San Quention Prison.

Young Bundy left the courtroom without a falter.

WILL RE-ORGANIZE.

VISALIA, Feb. 10.—Following a spirited fight in which the policy of the Tulare County Board of Trade was subjected to criticism by various delegates, at the annual meeting held here today it was voted to re-organize with a new basis of representation, allowing two members of the board of directors from each of the five supervisorial districts. Heretofore each organized Chamber of Commerce or board of trade has been allowed one director. Within the past few weeks, however, in the contest over control on the part of the West Side towns on the one hand and the citrus district on the other, crossroads settlements have organized "boards" in which there were barely enough members to fill the offices.

ONLY SIXTEEN, GIRL VERY SICK

Tells How She Was Made Well by Lydia E. Pinkham's Vegetable Compound.

New Orleans, La.—"I take pleasure in writing these lines to express my gratitude to you. I am only 16 years old and work in a tobacco factory. I have been a very sick girl but I have improved wonderfully since taking Lydia E. Pinkham's Vegetable Compound and am now looking fine and feeling a thousand times better."—Miss AMELIA JAQUILLARD, 2961 Tchoupitoulas St., New Orleans, La.

St. Clair, Pa.—"My mother was alarmed because I was troubled with suppression and had pains in my back and side, and severe headaches. I had pimples on my face, my complexion was sallow, my sleep was disturbed, I had nervous spells, was very tired and had no ambition. Lydia E. Pinkham's Vegetable Compound has worked like a charm in my case and has regulated me. I worked in a mill among hundreds of girls and have recommended your medicine to many of them."—Miss ESTELLA MAGUIRE, 110 Thwing St., St. Clair, Pa.

There is nothing that teaches more than experience. Therefore, such letters from girls who have suffered and were restored to health by Lydia E. Pinkham's Vegetable Compound should be a lesson to others. The same remedy is within reach of all.

If you want special advice write to Lydia E. Pinkham Medicine Co. (confidential) Lynn, Mass. Your letter will be opened, read and answered by a woman and held in strict confidence.

THE STORAGE WAREHOUSE

That's safe for your FURNITURE

Separate Locked Concrete Rooms

$1.50 Per Month and up

Trunks, Grips, Boxes, Etc., 25c to 50c.

"Phone us for estimates on moving, packing and shipping. Colyear's big vans and auto trucks "always moving—never loafing."

Main 1117—Home 60577

COLYEAR'S Van & Storage Co

509 So. Main St.

Legal.

NOTICE

The United Oil Company will have the sum of ten thousand dollars ($10,000.00) available on February 14, 1914, for the retirement of its trust deed notes of the issue of September 15, 1911, and it is the purpose of the Company to apply said sum, or som uch thereof as shall be deemed advisable by its Board of Directors, to the retirement of such notes. The Company will receive sealed proposals at its office, 1017 Title Insurance Building, Los Angeles, up to 12 o'clock, M., of February 14, 1914, for the retirement of such notes. The notes which will be retired will be those offered at the lowest figure.

J. S. WALLACE, Secretary.

SUPREME COURT, COUNTY OF KINGS —Anna Spengemen, plaintiff, against Frank Spengemen, defendant—Summons. —Action to Annul a Marriage — To the above named defendant: You are hereby summoned to answer to the complaint in this action, and to serve a copy of your answer on the plaintiff's attorney within twenty days after service of this summons, exclusive of the day of service, and in case of your failure to appear, or answer, judgment will be taken against you by default for the relief demanded in the complaint. —Dated, October 16, 1912. A. J. SMITH, Plaintiff's Attorney, Office and Post Office Address, No. 53-63 Park Row, Borough of Manhattan, City of New York.

To Frank Spengemen: The foregoing summons is served upon you by publication, pursuant to an order of the Hon. Isaac M. Kapper, a Justice of the Supreme Court of the State of New York, dated the 27th day of December, 1912, and filed with the complaint in the office of the Clerk of Kings County, in the Borough of Brooklyn, City and State of New York. A. J. SMITH, Attorney for Plaintiff, 53-63 Park Row, Borough of Manhattan, City of New York.

Valentines—

—Cupid's Day — when tokens of affection are given to gladden the heart of the whole world — flowers, books, cards and candies—they are all in keeping with the day and are here awaiting your choice.

Hamburger's BROADWAY AND HILL EIGHTH STREETS

The Great White Store—Los Angeles

The Springtime Vog

—Alluring models that afford a wide selection in designs, materials and trimmings. The cleverest fancies of the style arbiters are embodied in garments that proclaim the spring time in their fabrics and chic trimming notes.

Suits at $30

—Every distinctive style feature of the spring season is represented in this assortment—and the springtime shades, helio, pistache, biscuit, nigger, Callot, and the always favored navy and black. Serges, crepe poplins, diagonals, pin stripes and plaids are the leading checks in the modish black-and-white effects on the list of materials.

—Eton and blouse effects predominate in coats, with elongated backs or with belt.

—Unique trimming features are introduced in the pique collars and vestees, in collars of moire silk, lace frills and touches of Roman striped silk for the belt. Tunic skirts are prominent.

Dresses, $30

—Satin souple, Japanese crepe, crepe de chine and spiral crepe in models that follow the enlarged hip lines and the tunic effects that have displaced the high waistline of the past season.

—Flounces, small ruffles, vestees, Eton effects, three-quarter sleeves, jaunty bows and soft chiffon are distinguishing features of this galaxy of bewitching frocks.

—The list of shades includes navy and midnight blues, taupe, wisteria, negre, myrtle and black.

(Hamburger's Apparel Salons—Second Floor)

Girls' Smart Middy Dresses $3.95

—An immensely popular style. Blouse of white linene with bands of plaid gingham on the turnback cuffs and sailor collar and laced at neck with red silk ribbon. The skirt is of large plaids in many colored effects and trimmed with large pearl buttons; sizes 6 to 14 years—see the illustration. (Junior Section—Second Floor)

OUR FURNITURE SA

—Share in the greatest savings of the year—take advantage of our Easy Pay—Our Exposition of the famous Bigelow Rugs is an occasion of attraction for furnishers.

(Hamburger's—Third Floor)

The Best Tract in Los Angeles

Chesterfield Square

Frankly, we don't believe there's a tract on the local market today that equals Chesterfield Square in this respect. It's a veritable tract de luxe—has 6 miles of paved streets; sewer, water and gas connected with every lot; sanitary sewers; broad parkings; all lots and parkings planted with beautiful trees and palms; all poles set in alleys; streets swept weekly by the city; in a word, we've left not a stone unturned in our efforts to make the improvements in this magnificent subdivision simply mark the final word in modern convenience. We've spent over $250,000 hard cash on improvements alone. And all these improvements are paid for—when you buy at Chesterfield Square you don't assume any bonded indebtedness. The recent heavy rains told the story—no mud for our residents—showed where some of that $250,000 went. We've lots for $950 and up.

Take 54th Street car southbound on Main—get off at tract office—54th and Gramercy. Tract phones: Home 79575, Vermont 2304. Two car lines link tract with heart of city—3-minute service—5c fare—half-hour ride. Fully equipped Grammar School and Kindergarten within a block—a city park now installed in the tract. But you've got to see Chesterfield Square to appreciate it—see it with your own eyes. Go out now—note the glorious view of the mountains. Bounded by Slauson Avenue, Western Avenue, City Limits and L. A. Investment property, or call at our City office, 1021 Central Bldg.

C. W. List, 1021 Central Bldg.

On a Cold Morning Properly Made Buckwheat Cakes Are Delicious If Made With B B.

2 lb and 3 lb Pkgs.

A. GREENE & SON, Exclusive Ladies' Tailors.
Choice Patterns in Spring Woolens Arriving Daily.
321-5 WEST SEVENTH ST., Third Floor.